"All the News That's Fit to Print."

The New York Times.

THE WEATHER
Partly cloudy and colder today; tomorrow fair.
Temperature Yesterday—Max. 71; Min. 56.
Full U. S. Weather Forecast—For details see Page 33.

Copyright, 1928, by The New York Times Company.

VOL. LXXVIII....No. 25,841. * * * * NEW YORK, WEDNESDAY, OCTOBER 24, 1928. TWO CENTS In Greater New York | THREE CENTS Within 200 Miles | FOUR CENTS Elsewhere in the U. S.

COOLIDGE IS HOPEFUL OF A NAVAL PARLEY IF ACCORD IS ALTERED

Thinks Concessions by Paris and London Might Bring Limitation Meeting Before 1931.

BONCOUR PLAN IS REVIVED

Washington Would Consider Flexible System—Cold to Having Gibson Confer in Geneva.

FRENCH CLING TO ACCORD

Britain's Stand on Land Arms Pleases Them—Both, However, Would Discuss Modification.

Special to The New York Times.

WASHINGTON, Oct. 23.—President Coolidge hopes that France and Great Britain will modify their naval agreement if developments make it advisable and believes that such a move might lead to a successful conference on limitation of naval armament.

Since the two-party agreement has met with opposition partial or complete in Japan, Italy and the United States, the President sees the possibility of the minority countries making further concessions. Unless Great Britain and France do so there is little hope, in his opinion, of any progress being made toward an international agreement on naval limitation in the near future.

The very fact that France modified her original position in the compact with Great Britain, the details of which were made public officially in London and Paris yesterday, leads the President to hope that terms may be offered that may lead to a conference before 1931, when the Washington treaty expires.

Cold to Talk of Gibson Mission.

Suggestions in press dispatches from Europe that the United States might designate Hugh Gibson, Ambassador to Belgium, to discuss the naval limitation situation with the Foreign Ministers of Great Britain and France at the next meeting of the Council of the League of Nations in Geneva fell on cold ground here.

No such suggestion, it was stated, had been made officially and indications were that the United States would not resort to such a course.

Officials contended that a meeting of the Council of the League would not be a satisfactory occasion for such a conference, and that the United States was content to state her case before the Preparatory Commission of the League as a duly constituted body to deal with such matters.

Since Great Britain and France transmitted the outlines of their naval limitation accord to the American Government and the United States replied rejecting the arrangement, it was said no communication had been received from the London or Paris Government on the subject.

If any step is now contemplated on the part of either Great Britain or France, it was added, no inkling of it has reached here.

Officials read with interest in the White Book and Blue Book as made public in London and Paris last night that France had at first expressed a preference for an agreement along the lines of flexible categories which was put forward informally by M. Paul-Boncour of the French delegation to American naval advisers at the meeting of the Preparatory Commission last year. The possibility of some such formula was suggested by the United States in the recent note rejecting the Anglo-French accord as a basis of discussion.

It was declared today on high authority that when the American note was written it was not known here that France had made such a proposal to Great Britain. That such was the case, it was argued, tended to confirm opinion here that France might be ready to consider naval limitation in the future on some such basis. The United States, it was reiterated, would be ready to consider the subject along that line.

By EDWIN L. JAMES.

Special Cable to THE NEW YORK TIMES.

PARIS, Oct. 23.—Now that the Franco-British naval understanding has been told about in a hundred or more printed pages comprising the British White Book and French Blue Book, the question naturally arises, "What becomes of the agreement?"

One hears it said on many sides that since the two diplomatic books both end with America's refusal to accept the plan the matter is ended once and for all. Such an opinion will probably turn out to be a very sorry prognostication.

Future developments will in all likelihood show that the accord is not dead. It has received a considerable setback from the standpoint of putting it into quick operation, but we shall hear from it again.

What interests the French above all in the business is Great Britain's agreement not to oppose the French attitude on trained reserves, which is the keystone of the French position on limitation of land armaments. As the British White Book made very plain, indeed, M. Briand obtained this concession from Sir Austen Chamberlain in return for French support of what London described as a concession on the British position of naval limitation.

Not even the most nationalistic Frenchman dreams of a French fleet

Continued on Page Four.

Soldier of the Revolution Was Ancestor of Hoover

Special to The New York Times.

WASHINGTON, Oct. 23.—One of Herbert Hoover's ancestors was a New York Revolutionary soldier, Frank B. Steele, Secretary General of the Sons of the American Revolution, said today when he approved the application of Theodore Hoover of Palo Alto, Cal., brother of the Republican candidate, for membership in the society.

The great-grandfather of Huldah Minthorn, mother of Herbert Hoover, was Jacobus Wynne (Winne), a soldier in the First Regiment, Ulster County (N. Y.) Militia, of which Colonel Johannes Snyder was commander.

Jacobus Winne was also a member of the Sixth Regiment of the Dutchess County (N. Y.) militia.

GEO. B. M'CUTCHEON DIES AT A LUNCHEON

Novelist, 62, Has Heart Attack as He Chats With Members of Dutch Treat Club.

WON FORTUNE ON NOVELS

Author of "Brewster's Millions" and Twoscore Books Sold "Graustark" for $500.

George Barr McCutcheon, author of "Graustark," "Brewster's Millions" and many other novels, the many editions of which aggregated more than 5,000,000 volumes and yielded one of the largest fortunes ever won by an American writer, died suddenly of heart disease yesterday at a luncheon of the Dutch Treat Club at the Hotel Martinique, Broadway and Thirty-second Street. Mr. McCutcheon was a guest at the luncheon. He was 62 years old.

In the company of novelists, short-story writers, newspaper men and cartoonists, many of whom he had known for years Mr. McCutcheon had been giving reminiscences, telling his plans for the future, describing his expedition of the day before with Mrs. McCutcheon to Fifth Avenue stores to buy rugs for their new apartment, when he was stricken. He excused himself from table at the end of the second course and walked from the second-floor dining room, down two flights of stairs, to the washroom in the basement. Hotel attendants there found him in a state of collapse.

Some of his friends of the Dutch Treat Club telephoned the office of Mr. McCutcheon's physician, Dr. Walter L. Niles, of 893 Park Avenue, and called an ambulance from New York Hospital. When Dr. Bell from New York Hospital arrived Mr. McCutcheon was dead. Dr. Dan H. Witt, associate of Dr. Niles, went to the Martinique. Mr. McCutcheon had been under treatment for heart disease for the past eighteen months.

Walter Trumbull, newspaper sports writer, and Clarence Buddington Kelland, short story writer, were among the first to reach the side of the novelist after the luncheon members had been notified. Among the 300 members of the Dutch Treat Club who were present at the luncheon were Rupert Hughes, Reinald Werrenrath, Tom Masson, Ray Long, Frederick A. Stokes, John O'Hara Cosgrave, Harold T. Webster and Clare Briggs.

Frank C. Dodd of Dodd, Mead & Co., publishers for Mr. McCutcheon, hurried to the hotel when notified of

Continued on Page Twenty-two.

MEDALIE FORECASTS WHOLESALE ARRESTS FOR FRAUD AT POLLS

Declares He Has Not Time for Court Action Against Illegal Registrants Before Nov. 6.

HARVEY'S CASE UP TODAY

Court Is Expected to Reject His Action to Force Use of Voting Machines in Queens.

650TH DISTRICT IS ADDED

Aldermen Approve $264,865 for Ballots, New Machines and Copies of Vote Books Without Bidding.

Declaring that insufficient time remained before election day to check fraudulent voting effectively by court action alone, George Z. Medalie, Special Assistant Attorney General, served notice yesterday that the work of his 230 deputies and agents had uncovered frauds which would lead to wholesale arrests at the polls on Nov. 6.

Persons against whom evidence of fraudulent registration has been obtained, Mr. Medalie said, would be arrested if they attempted to cast ballots. The arrests, he said, would be made on warrants to be issued as the result of Grand Jury indictments under a recent State law, on warrants to be issued by magistrates, and by direct action of his assistants and deputies in their capacities as peace officers.

Another District Is Added.

While Mr. Medalie was issuing his warning, the Board of Elections wrestled again with the problem of providing voting facilities to handle the increase in registration. It added another new election district to the 649 already authorized and obtained from the Board of Aldermen permission to let without bidding a $130,000 contract for 2,970,000 ballots and sample ballots for use in Queens, Bronx and Richmond. The aldermen also authorized a similar letting of a contract for 100 additional voting machines, to cost $84,865, and another for the purchase of 650 photostatic copies of registration signature books for use where election districts are split. The cost of these was estimated at $50,000.

Edward J. McGowan, clerk of the Board of Elections, explained that the shortness of time before election day made it impossible to submit the work for public bidding.

The creation of the new district, established by splitting up the twenty-fifth election district of the Third Assembly District in Manhattan, required another special meeting of the board, the fourth since last Friday.

Harvey Case in Court Today.

The validity of the board's action in limiting the use of voting machines to Manhattan and Brooklyn, and using paper ballots in Queens, Richmond and the Bronx, will be tested in the Supreme Court today when Justice Ingraham hears the petition of John H. Clark Jr., counsel for Alderman George U. Harvey, for a writ of mandamus to compel the use of machines in Queens. The motion will be opposed by Assistant Corporation

Continued on Page Eight.

Girl, 10, Revealed as Newark Baby 'Kidnapper' By Boy's Realistic Tale in School Story Hour

Through the narrative powers and vivid realism of Albert Berner, 10 years old, of 120 Elizabeth Avenue, Newark, an exciting police hunt for the supposed kidnapper of a seven-months-old child ended uniquely in a Newark school yesterday.

Dorothy Maclear, 10, of 52 Hunter Street, Newark, to whom Albert assigned a leading rôle in his classroom recital, was revealed, according to the police, as the person responsible for the mysterious four-hour disappearance of John Clay Chaney, infant son of Mr. and Mrs. John Chaney of 1,189 Broad Street, Newark, on Monday afternoon.

John had vanished from his baby carriage on the front porch of his home about 1:30 P. M. on Monday. Four hours later the baby was found a mile away from home, lying in a doll carriage in front of a house at 33 East Bigelow Street, occupied by Mrs. Esther Hamilton. Mrs. Hamilton was at a complete loss and so were the police to solve the riddle.

The baby was returned to its home on Monday evening, but the police record still lacked the name of its supposed kidnapper. And that was where Albert Berner, raconteur par excellence, stepped in.

Yesterday, during the story-telling hour in the 3A grade in Newark's Miller Street Public School, Albert was called upon. At a desk near him sat Dorothy.

Albert's story opened confidently with "Once upon a time." Deftly the narrator unwound the thread of his plot of a baby that was taken from its home and of a girl who was seen later wheeling the baby in a doll carriage. "That girl," said Albert, working up to his climax, "was Dorothy Maclear." The startled teacher telephoned to the police.

The police said later that Dorothy admitted having taken the baby to play with. Dorothy's story was that she had taken a doll carriage from the store of Abraham Appel at 132 Sherman Avenue and, finding no doll to put in it, had helped herself to John Chaney, according to the police. The girl wheeled the baby around until after dusk, then, becoming tired, left him at the Hamilton home.

Albert told the police that on Monday night he had heard his father reading aloud a newspaper account concerning the Chaney child. He said he remembered having seen Dorothy on Monday afternoon playing with "a live baby" in a doll carriage, but kept silent until yesterday afternoon.

WALDMAN DEATHS AGAIN HELD ACCIDENT

Police After Second Inquiry Stick to Original Theory of Children's Fall.

WORKMEN TELL OF TRAGEDY

Describe the Mother's Frantic Efforts to Save Sons—Norris Investigation to Go On.

The second police investigation into the deaths of Terrence Waldman, four and a half years old, and his brother, Benjamin, fourteen months old, heirs to the Benjamin Guggenheim fortune, who were killed last Friday afternoon in a fall from the roof of the sixteen-story Hotel Surrey, 20 East Seventy-sixth Street, was virtually closed yesterday. Again the detectives characterized the tragedy as an accident.

However, Dr. Charles Norris, Chief Medical Examiner, announced yesterday afternoon that he had issued subpoenas for seven witnesses and would question them this afternoon in his office in the Municipal Building. Dr. Norris emphasized that he was conducting the investigation without any theories as to how the two children met their death, but merely with a desire to find out the truth and place the facts on his records.

Mother Not Questioned.

The detectives have been unable as yet to question Mrs. Milton S. Waldman, mother of the children, who is in a state of collapse under the care of a physician. They plan to do so later. Dr. Norris said Mrs. Waldman would not be among those he would question this afternoon. He said he would interview Mrs. Waldman when she had improved sufficiently to be able to make a statement.

Dr. Norris said that the circumstances of the deaths of the children made a complete investigation imperative "in justice not only to the public but to Mrs. Waldman as well." He also explained the police were not to be blamed for the quick removal of the children's bodies after they had fallen from the roof, saying they had acted with the permission of a clerk in his office.

Workmen Tell Tragedy.

The conclusions of the detectives were largely based on statements made yesterday by a woman and two men to Deputy Inspector Arthur S. Carey and Detective William I. Jackson of the Homicide Squad. Those making the statements were Ann McCormick, a maid employed by Mrs. Cornelius B. Love; occupant of the penthouse on the Hotel Surrey roof, cousin of Mrs. Waldman; Liberator Maceri of 73 Merritt Street, Long Island City, bricklayer's helper, and Alexander Hill of 31 Atlantic Street, Jersey City. The two men were working on a scaffold on the fifteenth floor of the Professional Building, directly across from the Surrey.

They saw Mrs. Waldman and the children on the Surrey roof. Maceri told Inspector Carey he saw Mrs. Waldman with the youngest child in her arms near the roof parapet, and the other child's head appear above the top of the stone coping. He said he then saw the children plunge downward, saw the mother's frantic efforts to save them and heard her screams. He said he turned and shouted to Hill.

Hill corroborated Maceri's recital. Both told of hearing Mrs. Waldman shout to the maid: "Get my child. He has fallen over the roof." They quoted the maid as replying, "Which child?" and Mrs. Waldman's reply, "Both—both have fallen over." They said the women then screamed and Mrs. Waldman collapsed.

At the Hotel Plaza, where Mrs. Waldman has an apartment it was said she had been removed to a sanitarium. Dr. Newton B. Waller of 53 East Eighty-second Street, who is treating Mrs. Waldman, said last night that Dr. Norris had been invited to take Mrs. Waldman's statement whenever he was ready. He said Mrs. Waldman was still very hysterical and extremely nervous.

POPULAR MAT. TODAY—New Amsterdam Theatre, Marilyn Miller in "Rosalie" with Jack Donahue; Ziegfeld Production.—Advt.

DECLARES NORRIS WILL SHIFT TO SMITH

Omaha Leader Says Senator in Saturday Speech Will Call Progressives.

LIKELY TO SWING NEBRASKA

Norris in Tacoma Says Hoover Speech Here Repudiated Progressives on Power Issue.

Special to The New York Times.

OMAHA, Oct. 23.—Senator Norris of Nebraska will come out for Governor Smith in a speech here Saturday night, according to an announcement made today by Joseph Koutsky, City Commissioner and President of "the Progressive League for Alfred E. Smith," under whose auspices the Independent Republican will speak.

Democrats have asserted and Republicans have practically conceded that if Senator Norris actually supported Smith the Democrats would carry this State.

Mr. Norris has expressed satisfaction with Governor Smith's stand on farm relief and water power, and it is upon these issues that he is expected to support the New Yorker. According to reports thousands of Nebraska voters have been awaiting Senator Norris's speech before deciding how they will vote.

Mr. Koutsky, President of the Progressive League for Smith, is a lifelong Republican and has polled the largest vote for City Commissioner of any candidate.

A wide radio hook-up is being arranged for Saturday night's speech.

Senator Critical of Hoover Speech.

TACOMA, Wash., Oct. 23 (AP).—Senator George W. Norris of Nebraska said here today that Hoover in his New York address last night had by his position on hydroelectric power repudiated all the Progressives who have supported him in the past.

Senator Norris is in Washington urging re-election of Senator C. C. Dill, Democrat.

"Mr. Hoover has made himself clearer on the power issue than in any of his earlier speeches," Senator Norris said. "He is repudiating Nye, Brookhart, Borah, myself and all the other Progressives who have supported him in the past."

Shift Had Been Expected Here.

Reports that Senator Norris of Nebraska would come out for Governor Smith and sound a call to all Progressives were current in local Democratic circles yesterday.

While no official confirmation of the report could be obtained at Democratic National Headquarters, there was no denial of it and it was generally accepted as authentic. It has been known for many days that strenuous efforts were being made by the supporters of Governor Smith to induce the influential Senator from William Jennings Bryan's old State to come into the Smith camp, and with more or less expectation that the move would succeed.

A few days ago Senator John J. Blaine declared for the Governor. Senator Blaine is looked upon as the de facto leader of the La Follette forces in Wisconsin. Senator Norris, while not occupying quite the same position of power within the Republican organization of his own State, will nevertheless be in a position to exert far-reaching influence in Nebraska, even though Adam McMullen, the Republican Governor of the State, who prior to the Kansas City convention took active part in the agrarian revolt, since has come out for Mr. Hoover.

Many days ago, before it was known what course Senator Norris would determine upon as the campaign was approaching its final stage, leaders in the Smith camp were a unit in declaring that in the event he should come out in support of Governor Smith the eight electoral votes of Nebraska would be found in the Democratic column on election day.

The joint influence of Senators Norris and Blaine is expected by Democratic leaders here to bring thousands of Progressive votes in the farm States to the support of Gover-

Continued on Page Fourteen.

ALL 5 & 10c STORES SELL BRILLO, the modern aluminum cleaner.—Advt.

SMITH TO HIT BACK AT HOOVER CHARGE OF 'STATE SOCIALISM'

Prepares an Answer on Eve of Intensive Tour of Three New England States.

EAGER TO ENTER DEBATE

Nominee's Friends Say He Has Successfully Fought the Same Attack in the Past.

FINAL DRIVE OPENS TODAY

Program Includes a Boston Speech Tonight and Parades Through Many Cities Tomorrow.

From a Staff Correspondent of The New York Times.

ALBANY, Oct. 23.—Governor Smith will leave here for Boston tomorrow morning to open what he calls the "battle of the Atlantic seaboard." He is ready to throw all his efforts into the final drive which his associates say will carry the fight even more directly than heretofore to his Republican opponent for the Presidency, Herbert Hoover.

The Governor is eager to meet the Hoover charge that his policies constitute State socialism. His answer will be pushed to the front in the political battle.

Bearing out reports of the intensity of this last phase of the campaign, Governor Smith today indicated a virtual tour of three New England States. There will be ten-minute stops at Springfield and Worcester, tomorrow before he arrives in Boston where a parade will precede his speech.

The next day he will lead an automobile procession from Blackstone, Mass., through Rhode Island towns into Providence. There will be another parade in the course of a two-hour visit to Hartford that afternoon, and stops will be made later at Waterbury, Derby-Shelton, New Haven, Bridgeport and South Norwalk, Conn., on a return journey to New York City.

Governor Smith did not hear Mr. Hoover's New York speech over the radio, but he read it this morning. There was no doubt of his reaction to it. He himself stated that he would make a reply and the only question here was whether it would come in his speech tomorrow.

Governor Eager for Debate.

For several weeks now the Governor has sought a debate along definite lines with his opponent. He has flung questions at the Republican candidate which he asserted could not be passed along to other leaders of the party. Confronted now with Mr. Hoover's attack upon his own policies, he has found it to his liking, according to his friends, and he will not be slow in answering.

His whole attitude as to his coming speeches was indicated in a press interview today.

"Do it as fast as you can," he said, cutting questions short with the remark that he had much work before him.

"Governor, were you interested in that part of Mr. Hoover's speech where he said he wanted to keep the Government from competing with private enterprise and then listed your policies for the solution of the water power, farm relief and prohibition problems as being State socialism?" he was asked.

"I noticed that," the candidate replied.

"When are you going to talk on his speech?"

"I don't know."

"You will, though, won't you?"

"Oh, yes."

"Have you been called a Socialist before?" was asked.

"Yes, sir," the Governor answered crisply.

On that final note which ended

Continued on Page Twenty.

HUGHES IN FIRST SPEECH CALLS HOOVER BEST FITTED TO FILL THE PRESIDENCY

Smith Gets His First Vote From Republican Absentee

Governor Smith has already received his first vote for President and the ballot was that of a Republican. It was cast in California, home State of Herbert Hoover, the Republican nominee for President, but it will be counted in Ohio, for it was an absentee ballot marked and sent in yesterday by George H. Pinard of Cleveland, Ohio, who is living temporarily at San Jose, Cal., where he is Secretary of the Smith-Robinson Club. The information was received and made public yesterday by the Democratic National Committee, with the following statement from the year's first Smith voter:

"This is the first time I ever voted the Democratic ticket. I have been a voter for a great many years and always have voted the Republican ticket, but this time my vote went for Al Smith."

NEW YORK OVATION HEARTENS HOOVER

He Returns to Washington, Confident He Will Carry the State.

LUNCHES WITH PRESIDENT

Coolidge Has No Political Speeches Scheduled Between Now and Election Day.

Special to The New York Times.

WASHINGTON, Oct. 23.—Greatly encouraged in his belief that he will carry New York State, Herbert Hoover returned to Washington today for a busy period before he starts for California next week. He had looked for a hearty welcome in New York City but his friends say he had not expected such an ovation as that he received at Madison Square Garden.

This morning his desk was piled high with telegrams from all parts of the United States in which the senders congratulated him on his "Garden speech," a great many of them declaring it to have been the best "vote getting" utterance he has made since his nomination.

Soon after his return Mr. Hoover went to the White House, where he was the President's guest at luncheon. The campaign and its progress were discussed but no reference was made, it was said, to speeches by the President for the Republican ticket and the impression is that none will be made.

Subsequently the White House spokesman announced the President had no speeches on his schedule between now and election day. His next speech, as the program now stands, will be his memorial address in Arlington on Armistice Day.

Sees Gains in East.

Mr. Hoover was asked, after leaving the White House, if there was any probability that the President would make a political speech.

"You will have to ask the President," he replied.

When asked his opinion of the political situation, Mr. Hoover's answer was, "There's nothing to worry about."

The Eastern situation is steadily improving, in the opinion of Mr. Hoover and his Massachusetts Avenue headquarters staff. Yesterday in New York Mr. Hoover received first-hand information as to conditions in Massachusetts, Rhode Island, New Jersey and Connecticut as well as in New York.

In every instance the information was optimistic, his informants de-

Continued on Page Ten.

SAYS CHOICE IS AS TO MEN

Praises Smith as Governor, Points to Rival's National Service

AND WORLD-WIDE TRAINING

Election of Republican Nominee, He Says, Is the Way to "Buttress" Our Prosperity.

WET FIGHT HELD "A SHAM"

He Declares Democratic Policy Endangers Tariff Protection for Farmers and Industries.

Special to The New York Times.

ST. JOSEPH, Mo., Oct. 23.—Capping the climax of the Republican drive to insure the eighteen electoral votes of Missouri for the national ticket, Charles Evans Hughes, Secretary of State under Presidents Harding and Coolidge, and the Republican standard-bearer twelve years ago, pleaded the cause of Herbert Hoover before a capacity audience this evening in the City Auditorium here.

Large delegations were present from St. Louis, Kansas City and Northwest Missouri.

The primary question in the Presidential campaign, Mr. Hughes said in his speech, is as between men rather than issues.

"The question is between Smith and Hoover, and I decidedly prefer Hoover," he asserted.

Sees Hoover as "Better Equipped."

Reviewing at length Mr. Hoover's career as an engineer and in the public service, Mr. Hughes frequently emphasized the opinion that Hoover "is the better equipped man for the office of President."

He declared that, although Governor Smith undoubtedly had the most comprehensive grasp of New York State affairs of any man, the Democratic candidate's viewpoint was of Albany rather than of Washington. It would take one term in office to place him on a parity with Mr. Hoover's present knowledge of national affairs, he said.

Northwestern Missouri is emphatically dry, compared to the reputedly wet St. Louis, and Mr. Hughes's declaration that any increase in the alcoholic content of liquor would be contrary to the Constitution, met with applause. Cheers greeted his statement that the fight over the prohibition issue in the campaign was a "sham battle."

Mr. Hughes delivered his address twice in the evening, because of the radio situation. His auditorium speech was concluded at 9 o'clock and was broadcast over a limited area by KFEC, a local station. It was not possible to obtain a national hookup at this time and immediately following the original speech, he delivered it again at a local studio, with connections that would enable it to be heard all over the nation.

Makes Comparisons for a Choice.

ST. JOSEPH, Mo., Oct. 23 (AP).—The question in the coming election is whether Herbert Hoover or Alfred E. Smith is the better equipped to hold the Presidential office, said Mr. Hughes in making here tonight his first speech of the campaign.

"We have a choice between two men," Mr. Hughes said. "It is not merely a question as between two parties. It is not merely a question as to what qualifications one or the other of these two men has, considered alone, or as compared with some one else. The primary question is, Which one, for this highest office, is the better of these two men?

"The question is between Smith and Hoover, and I decidedly prefer Hoover."

Stresses Prosperity and Security.

Mr. Hughes asserted that the voters were called on to determine what were the policies that would make for the prosperity and the security of the country. He added:

"The way to buttress our prosperity, to give every one, employer and employed, producer and consumer, a feeling of greater security as he looks forward to the next four years with all their uncertainties, to secure the most earnest effort under competent leadership to deal with all the economic difficulties that confront us, is to continue the policies of the Republican Administration under the Presidency of Herbert Hoover."

Mr. Hughes reviewed at length Mr. Hoover's career as an engineer and in the public service. The question of choosing between the two major candidates, he said, should be dealt with "in the American spirit."

"I have no patience with bigotry," he affirmed. "I confess that I am intolerant of intolerance. I denounce every effort to bring any question of religion into this campaign. We have enough troubles in this country without introducing into our political

Continued on Page Three.

Solomon's Walls Bared in City Joshua Won; Temple Also Uncovered on Hazor Acropolis

Wireless to THE NEW YORK TIMES.

JERUSALEM, Oct. 23.—Professor John Garstang, the archaeologist, has just arrived in Jerusalem bringing interesting discoveries from Hazor, situated in Northern Palestine along the main highway to Damascus. The excavations there, patronized by Sir Charles Marston, were carried out by Professor Garstang under the auspices of the Liverpool Institute of Archaeology.

Hazor is known historically from references to it in Egyptian and Biblical history. Its capture by Joshua at the close of his campaign was his last great achievement before settling the land of Canaan.

The present site has two parts. First, a great "tel," or mound, marking the Acropolis, and, second, an open space 1,000 meters long and 600 wide, apparently used as a camping ground. Because of its situation on the highway from Damascus to Egypt at the junction of the main road to Tyre and Sidon, the place probably was used by travelers also as a camping ground during the wars.

The camp enclosure is protected by earthen ramparts similar to those at Misrefeh in Central Syria. Such camps are also found in Turkestan and on the frontiers of Egypt where they are attributed to the Hyksos invaders who overran Egypt. The Hazor excavations confirm this view, for most of the evidence found of occupation of the camp was of the Middle Bronze Age, from 2000 to 1600 B. C. At a date not yet determined but in the late Bronze Age, between 1600 and 1200 B. C., occupation of the camp site totally ceased. Signs of fire indicate that it was destroyed. Further occupation of the area was confined to the Acropolis.

The first Israelite period, from 1200 to 1000 B. C., is thinly represented in the Hazor finds and it is doubtful whether there was considerable inhabitation of the place by them in that time. In the age of Solomon the city again sprang to life. Numerous buildings belonging to that period and also a wealth of domestic and other objects were found.

The Old Testament states that Solomon repaired Hazor. The walls of his period were found resting on the top of the former Canaanite ramparts. The date of the walls is attested by a sign similar to the well-known Masonic emblem. In one part of the Acropolis there was found a large building supported by monolithic columns. Nine were found by traces to have a height of more than two meters each. On the best side, the southern end, of the Acropolis a building was discovered resembling a temple or other public structure, with huge doorways and a central court leading to chambers around it.

The city defenses were repaired in that period and these were traceable in the higher level where they stood upon the previous Canaanite ramparts.

The city apparently was destroyed about 700 B. C. There is no trace of continuous occupation thereafter, Professor Garstang says. He believes the Acropolis is much older than the camp enclosure and probably dates to the time of the patriarchs.

Briton Gets 'Messages' After Radio to Mars, But He Says He Must Wait to Decode Them

By The Associated Press.

CHISWICK, England, Wednesday, Oct. 24.—Dr. Mansfield Robinson, who sent a wireless message to Mars early this morning, said at 4 o'clock that he had received certain messages, but would have to wait until they were decoded.

Dr. Robinson was at the laboratory of his scientific friend, Professor A. M. Low, trying to pick up signals from Mars on a high-powered radio set.

LONDON, Wednesday, Oct. 24 (AP).—Dr. Robinson, who is a psychic devotee, addressed his wireless dispatch to Compararu, the big-eared woman of Mars, through the big station at St. Albans.

The call was sent out at 2:15 A. M. and the engineers at St. Albans listened on a 30,000-meter wave length for a reply, but up to 5:30 had received none.

Since, however, communication between London and St. Albans at this hour of the morning is about as easy as communication with Mars, it might be premature to say that the listeners have nothing to report.

It was understood that Dr. Robinson also intended to listen for a reply at his home in Royden, Hertfordshire. The Daily Express sent a reporter there late last night, but he found the house dark. On the front door was pinned a paper bearing the word "Out." Nothing daunted, the reporter knocked at the door until Mrs. Robinson came to it and said:

"If you have come about that message, I know nothing. I have refused to have any experiments in the house while I am in it.

"My husband has gone to London. I do not know whether anybody there will encourage him, but there will be no foolishness around this house."

Then she closed the door.

Take the Cure—HIGHCLIFF LODGE Now Health Annex. B'cliff 1040.—Advt.

ATLANTA SPECIAL—To Atlanta and Birmingham—Section, drawing room sleepers observation car—coaches—famous Pennsylvania Railroad cuisine. NO EXTRA FARE. Leaves Pennsylvania Station daily 10:10 A. M. SEABOARD, 143 W. 42d St. Tel. Wis. 6415.—Advt.

Text of Hughes's Speech Extolling Hoover as National Leader

ST. JOSEPH, Mo., Oct. 23.—The full text of the speech of Charles Evans Hughes here tonight is as follows:

Politics is the great American staple. With our forty-eight States and the Federal Government we have the largest output of politics per capita of all the countries in the world. We are now at the height of productivity. The American people have an extensive political experience and have developed what may be called political common sense in dealing with issues that affect their economic interests. This common sense will determine the election.

We are electing a successor to an able, conscientious and highly esteemed President. There is always partisan carping at an Administration, and also, and inevitably, honest disagreement on the part of many with policies and action. But I believe that rarely, if ever, in our history has there been such general contemporaneous approval of an Administration as of that of President Coolidge. Whatever disagreement there has been in particulars, the great majority of our people have trusted him as both capable and wise. The people have had confidence in Calvin Coolidge.

The success of his Administration has been due to sound policies, which, despite the existence of difficult and important problems yet to be solved, have contributed to a degree of prosperity which has excited the wonder and envy of the world. We wish that that prosperity had been greater, that it had been wide enough to embrace all. But we are grateful that it has been no less. We desire to make sure that it will not be less. We wish to hold what we have and increase it.

Identified with this Administration, and one of the chief factors in its success, is the Republican candidate for President. If any one can buttress our prosperity and extend it, that one is Herbert Hoover.

Let me first direct attention to what it means to elect a President. The air is full of demands, complaints, criticism and assertion. But in all that is said it is very doubtful whether we even conceive of the contingencies with which the next President will have to deal. In our campaigns we talk of much that doesn't happen and know very little of what will happen. Experience teaches us how unexpected are the emergencies, the crises which confront the President and in which we must depend upon his qualifications of knowledge, training and ability rather than upon what has been discussed before his election.

Issues are important. But in the final determination of most of them we must have the concurrent action of Congress. Meanwhile the President, as the executive head of the nation, has a host of exigencies with which he must deal in his own province.

We have a choice between two men. It is not merely a question as between two parties. It is not merely a question as to what qualifications one or the other of these two men has, considered alone or as compared with some one else. The primary question is: Which one, for this highest office, is the better of these two men? The question is between Smith and Hoover, and I decidedly prefer Hoover.

We should deal with this question in the American spirit. I have no patience with bigotry. I confess that I am intolerant of intolerance. I denounce every effort to bring any question of religion into this campaign. We have enough troubles in this country without introducing into our political discussions differences of religious faith. In this republic every one has the right to worship God according to his own conscience, and we subject no candidate for office to any religious test. This American spirit is the hope of our country, the essential safeguard of religion itself as well as of the State.

Let us also have the sportsmanlike spirit and be fair to both candidates. I do not regard it as any disparagement of the personal qualities of Smith to prefer Hoover. Both men have much to their credit. Both represent the American tradition of rising from poor and humble circumstances to great place. The one is the child of the city, the other of the country. Each has had his distinctive environment and sphere of effort, but each has been the builder of his own success. Each should have the credit of his achievements.

But, in my mind, considering the office of President of the United States, there is a wide difference and a clear room for preference. I say this with respect to the qualifications of knowledge, training, executive ability, talent for cooperation, resourcefulness, humane and liberal spirit, and capacity for leadership, every one of which is important.

Reviews Hoover's Career and Accomplishments.

Born in a little village in Iowa, left an orphan at the age of 9, taken soon after to Oregon, working his way through college in California, Herbert Hoover came to manhood with the advantages of a sound and liberal education, hard won through his own efforts. Utilizing his college vacations in the service of the Geological Survey in Arkansas and the Sierras, later serving as a laborer in a mine, he early attained an unusually broad and practical knowledge, and he started with this equipment in his profession as an engineer.

His work took him several times around the world. He introduced American methods in many countries. While engaged in these enterprises he retained his residence in the United States. In a few years he became head of his own business, with offices in San Francisco and several foreign lands. He became distinguished not only as an engineer but as a most competent administrator.

He has the fascinating combination of wide technical knowledge, the sagacity of a man of affairs, and the discipline of one trained in undertakings where success demands both accuracy and imagination, insight and foresight. The discipline of the engineer is in facing actualities. He deals with the inexorableness of facts and must find his way out by considering his problems on their merits. The art of the politician in capitalizing popular illusions does not aid him.

In 1914, at the instance of the City of San Francisco, Mr. Hoover went to Europe on behalf of the Panama Pacific Exposition, and being abroad when the great war broke out, his executive ability was at once commandeered. He became the head of the greatest relief work ever undertaken.

Since then he has been engaged in most important public activities. His administrative talent has made him famous throughout the world and has added prestige to the American name. As I said years ago, when it was my privilege to present to him the Civic Forum Medal for distinguished service, "the Americanism of Hoover is shown in every deed, in every utterance." But he knows the world as few Americans know it. No one in Europe questions his devotion to the interests of the United States.

We are told by a distinguished foreign correspondent, who has given many years to a close study of European affairs and opinions, that Europe "believes that with Hoover in the White House the methods and systems which have had vogue in the Department of Commerce would be continued and expanded. It believes that with a Hoover Administration the only changes would be in horsepower, that it would be the same car with a bigger and better engine." And he adds, and it is perfectly true, that "in Europe Hoover was and remains the most complete expression of Americanism Europe has yet encountered."

For nearly eight years Hoover has been Secretary of Commerce of the United States and has come into direct contact with every economic problem that we have. I have been reading a book by a distinguished foreigner who has sought to penetrate to the springs of American life and especially to describe the secret of our great success. It is a book highly praised by many of our critics, including those who are regarded as foremost in what I may call a "debunking" point of view. I refer to "America Comes of Age," by Andre Siegfried.

Speaking of our industrial development and of Government leadership, the author says that "at the close of the war a commission appointed under Herbert Hoover, Secretary of Commerce, to study the problem of waste in industry, came to the conclusion that production could be considerably increased and costs reduced, sometimes even halved, by a sensible policy of economy." He points out that "following the leadership of the Government, workmen and employers both undertook to establish their enterprises on a normal, healthy and durable basis."

Describing the remarkable progress made, he refers to Mr. Hoover's contribution by saying: "Not merely was a general reform in industrial methods required, and also desired by industry and by the public it served; but it was sponsored by the Government with rare intelligence and moral authority. The name of Herbert Hoover, the greatest Secretary of Commerce the country has ever had, is associated with the program of national economy. His efforts and breadth of vision are reminiscent of Colbert." This was written without any reference to American politics or to this campaign.

Let us have perspective. The truth is that the American people now have the opportunity of putting at the head of our Government a man whose broad knowledge and executive capacity are recognized throughout the world. Knowledge and expertness are not to be despised. Why not select the best we can get?

If Governor Smith were running for the office of Governor of New York, the press and the platform would be full of praise of his knowledge of the Government of that State. Of course, he has that knowledge. He has grown up in New York politics. He began by learning everything that was to be known about what a district leader of the dominant party in New York City could do. He then made the Legislature of New York his special study, and for years he has been the head of the State Government.

I do not depreciate the advantages of that training. But it is a poor argument which says that we should elect a Governor because of his intimate knowledge of State affairs, but should not choose a President because of his rare and intimate knowledge of national affairs. While Smith has been working in Albany, Hoover has been working in Washington. It is said that Smith is a quick learner. So is Hoover. In his knowledge of the problems of the nation Hoover starts years ahead. If Smith were elected it would take him years to learn what Hoover knows now.

Hoover Trained to Nation's Problems.

What are our problems? They are not political in the sense that we have special need of political manoeuvrings and clever political speeches. Our problems are economic. The less that they are made the subject of political catchplay the better. The prosperity of industry, of agriculture, the exigencies of the shop, the farm and the office, the comforts of our home, the prospects of our young men and young women, depend upon these problems being dealt with on their merits by the most competent men we can get. At this stage of our history we need more than the background that we usually look for in a candidate for President with respect to general knowledge and political acumen. We need the special knowledge, the training and the talent suited to the nature of our exigencies.

Herbert Hoover has the rare advantage of special and expert familiarity with problems abroad as well as at home. He knows our foreign relations thoroughly. If to be internationally minded means that we should know and appreciate world problems and have a world outlook, Hoover is internationally minded.

It is said that Smith would call able and experienced men to his aid. But we are not electing these men. Hoover can call able and experienced men to his aid. We are not electing a Cabinet. We are electing a President. When we elect the executive head of a great business or enterprise, we try to get special competency and then let the trained and expert leader obtain his assistants and not his chiefs.

In view of our economic situation, of the nature of our difficulties, of the prosperity we wish to keep so far as we have it, and to secure it wherever it does not exist, we should have a man already equipped, if we have the chance to get him. The special knowledge and training of Herbert Hoover point directly to the Presidency.

Hoover has shown in a most marked degree the talent for cooperation. That is the essence of effective organization. Hoover perfected his extraordinary organizations for relief, which have been marvels of efficiency, by being able to infuse them with the spirit of cooperation. As Secretary of Commerce his aim has been, not bureaucratic control, but to make the department a helper and an inspirer of common endeavors. He has sought the cooperation of all interested in American enterprise, producers and consumers, employers and employed. He endeavors to attain his ends, not after the military manner, as a conqueror of hostile forces, but by eliminating an unwise and an unnecessary hostility and substituting the collaboration which is essential to real progress under democratic institutions.

The significance of Hoover's activities as Secretary of Commerce does not lie in their extent, broad as they have been, but in their method and spirit. Intimate contacts with all sorts of groups have been established. It has been Mr. Hoover's ambition to have the department "come to act," as he has said, "almost as a service unit in the office of each of America's business establishments and in the very homes of our people." Committees representing producers and consumers have been informed and their work aided by skillful guidance.

Especially successful has been the effort to get rid of the waste that was caused by endless and uneconomic variations in production. Professor Siegfried, the close observer whom I quoted a moment ago, tells us that he found that "since 1921 in fifty different articles the Secretary of Commerce has reduced the complexity of models by at least 73 per cent." The lumber industry estimates that wastes amounting to $200,000,000 a year have been eliminated through the standardization of dimensions and the better utilization of by-products.

It appears that there have been annual savings of upward of $100,000,000 from the elimination of needless varieties, styles and grades of manufactured goods. The success of this endeavor has been due to its cooperative character. In the Bureau of Standards of the department there is a division of simplified practice. But as Mr. Hoover has told us, the actual problems are undertaken only at the request and with the cooperation of industries and commercial bodies, and the adoption of these ideas, except for limited fields in weights and measures, is wholly voluntary.

It would be impossible to attempt to picture the varied and successful work of the Department of Commerce in its many fields, but all its activities under Mr. Hoover have been dominated by the same purpose. What could hold greater promise in the field of governmental action than successful efforts of this sort? It is easy to capitalize the resentment which springs from abuses. It is not difficult to conduct a continual war of words over public interests and private rights without getting anywhere. The really difficult task is to establish a measure of cooperation by which all may be the gainers.

The interests of the community cannot be divorced from the interests of the individuals who make up the community. When through cooperation you decrease unnecessary costs, establish better standards of qualities and service, aid in securing fairer returns for individual effort, you have gone far in laying the foundations of a material prosperity in which all may share. In the relations between Government and business, Herbert Hoover has been the prophet of a new day.

Extols His "Great Capacity for Leadership."

One thing stands out conspicuously in Hoover's undertakings, and that is his resourcefulness. His ingenious mind is always at work. He will always plan. His activities abroad and at home have astonished those who have worked with him because of his creative imagination.

We hope for a continuance of prosperity, but if there should be adverse conditions, if any difficult situation should arise, the one man who more than any one else could be depended upon to bring the widest knowledge and the greatest resourcefulness to the devising of means to meet the emergency would be Herbert Hoover. It wouldn't be necessary for him to appoint a commission. He doubtless would seek the widest cooperation and the best counsel. But he himself would be about as good a commission as we could get, already organized and in action.

It would seem to be clear enough that his achievements would have been impossible if Hoover had not shown great capacity for leadership. The undertakings which he has successfully conducted would have proved the ruin of any man who was not a rare leader of men. I suppose no one in recent times has gathered about him so many men of first-rate ability as those who have worked with Hoover in his various enterprises, and particularly those who were associated with him in his relief work abroad. I have met many of them, and I have yet to find one who was not enthusiastic over Hoover's leadership. Such leadership is the more difficult in voluntary undertakings when control ultimately rests on personal esteem. The smoothness of all operations he conducted was due to his capacity to inspire confidence and loyalty.

Leadership! In the difficult days following the armistice Hoover established a leadership which is unique in history. Frank Simonds, from whom I quoted a moment ago as a keen observer of European affairs, writes:

"In that dark and now forgotten time the written line signed by Hoover would permit a man to travel from the Russian border to the Pyrenees, though every known passport was a possible admission ticket to a local jail. Newborn nations would trust freight cars across indistinct and lately erected frontiers only on the formal order of the present Republican nominee, Paris communicated with Prague and Budapest, not by Government wire lines, but by Hoover lines. In his control was the supply wagon on which millions depended, and whatever Prime Ministers wanted to do privately, in public they took his orders."

Do you suppose Hoover could have maintained such an organization and control without extraordinary capacity for leadership? He had his authority because he was a man who could carry through, one who could both plan and execute. He had the "supply wagon," but he knew how to drive, and he "delivered the goods."

No wonder Henry Ford says: "I am for Hoover for President because he has shown that he can size up any job, pick the right men and direct it through to success. Through fourteen years he has been handling some of the biggest jobs in the world. He has made a success of every one of them."

It is most significant of all that his efforts have always been inspired by humane purposes. He does not create organizations for the sake of organizing. He does not form committees to go round in circles and employ words in futile reports. He is furthest removed from devotion to red tape. His directness of method has always surprised those accustomed to the dilatory practices of officialdom. He organized relief for the distressed and starving. In his activities as Secretary of Commerce, his dominant thought has been that of the protection of the American home.

He is seeking to be President not because he wishes political control, or in the spirit of the lover of the political game, but because there is always before his view the myriad American homes with their toilers in farm, in factory, in trade, and he wishes to serve them. He thinks of our economic problems in terms of help or harm to these homes. Thus all his plans, which are directed to material gains, have a spiritual meaning, and one cannot understand Herbert Hoover without appreciating the fact that above all else he is an idealist.

"There Is No Issue In Honesty."

In this campaign, the real issues are few. There is no issue in honesty. No one would have the temerity to suggest that Governor Smith is a more honorable man than President Coolidge. It would be an insult to one's intelligence to say that Smith is more honorable than Hoover. A "holier than thou" attitude, if it were assumed, would be absurd. All honest men condemn rogues. No one condones or has sought to condone any offense. The Republican Party was betrayed in its own house, but prosecutions have been had, conducted by able counsel selected by President Coolidge to redress the wrongs committed.

The Republican Party is composed of millions of our fellow-citizens who believe in its policies as being of advantage to the country. If these policies are sound, if Herbert Hoover is an honorable and capable leader, it is futile to suggest that they be abandoned and the country entrusted to another and less capable leadership because of wrongs committed in the past which have been the subject of regular and strongly pressed legal proceedings instituted and carried through under the present Administration. Neither President Coolidge nor Secretary Hoover is in any way responsible for these wrongs.

The history of the campaigns of the Democratic Party is a history of abandoned issues. We went through three campaigns with Mr. Bryan. When I spoke in St. Joseph twenty years ago I dealt with the specific issues he raised which have long since been abandoned by his party. The other day a former Democratic Governor of New Jersey, Governor Silzer, said that "between Mr. Bryan's inability to think deeply or to reach sound conclusions on important questions, his bias and partisanship, and his inability to compromise his views, he not only failed of election but made it impossible for his party to succeed for many years." Governer Silzer said that the party must make its way "along newer, sounder and different paths."

Under the last Democratic Administration we were unhappily involved in a controversy over our foreign relations. I say unhappily, because I wish we could confine our party divisions to domestic matters and in our foreign relations have a country substantially united. That controversy grew out of the attempt of the last Democratic Administration to commit the country contrary to its predominant sentiment. The result was a sharp issue.

What has become of that issue? I see nothing of it in the Democratic platform. There is a faint and amusing reminder perhaps in the plank of that platform which says that the Democratic Party demands "freedom from entangling political alliances with foreign nations." Governor Smith tells us that "freedom from entangling alliances is a fixed American policy."

The Democratic Party has not only apparently abandoned its chief issue in relation to this subject, but it presents no definite issue as to foreign affairs. Our opponents criticize, of course, but in a most futile manner. They accuse us of failing to do more than we did, or could do, at the Conference on the Limitation of Armament, although at the time both parties hailed what was done, and the treaties of the Washington Conference were approved by both Democrats and Republicans in the Senate and, as I recall it, with only one dissenting vote.

The Democratic platform speaks of further efforts for the limitation of armament, but presents no program. We all desire to contribute to the limitation of armament and to extend the Washington treaties, and the Republican Administration has been the leader in this effort. No issue is presented.

Republican Policy On Latin-America.

With respect to Latin America, the Democratic Party and Governor Smith seem to forget the record of the last Democratic Administration. It was that Administration which intervened in Santo Domingo and in Haiti. The Republican Administration inherited that situation and demonstrated its anti-imperialistic policy by perfecting arrangements for a withdrawal from Santo Domingo, which was effected. We would leave Haiti, if we could.

We are trying to help in Nicaragua at the instance of both the contending parties in that country and in the interest of a fair election in order that an independent and stable Government may be established.

I notice that the Democratic platform in its plank on foreign policies declares for "protection of American lives and rights." I wonder what they mean by that? I had the honor to state at the last Pan-American Conference held at Havana, as a delegate of the Government of the United States, what I understood to be American policy in relation to Latin America.

I stated that we yielded to none in the establishment of the ideal of sovereignty and independence for every one of the American republics, from the greatest to the smallest; that we cherished no thought of aggression; that we desired to respect the rights of every country and to have the rights of our own country equally respected; that we did not wish the territory of any American republic; that we did not wish to govern any American republic; that we did not wish to intervene in the affairs of any American republic; we simply wished peace and order and stability and recognition of honest rights properly acquired, so that this hemisphere might be not only the hemisphere of peace, but the hemisphere of international justice. That is the policy of the Republican Administration.

In the conduct of our foreign relations we all desire cooperation with other nations in the interest of peace. We have given conclusive proof of that. The striking thing is that the Republican Administration has been in charge of foreign affairs for seven and a half years, a period of the greatest difficulty due to the unfortunate controversy which had arisen during the last Democratic Administration and to the problems incident to reconstruction following the war. From our opponents we have had a great deal of criticism and very little constructive suggestion.

Now, when the issues of this campaign were made up, with all that had been done and sought to be done, foreign relations, except for a little talk to small purpose, are virtually left out so far as any definite and important issue is concerned. Considering the deep interest of our people in foreign affairs, that is an extraordinary omission. I regard it as a notable, if perhaps unwilling, tribute to the Republican Administration.

In domestic affairs the paramount consideration is the prosperity of the country. Both parties recognize that. Every voter has something at stake. The chief effort of our opponents is to make it clear that they intend no harm. For unless they can allay the anxiety which has been bred by their past utterances and performances their promises to be good this time will receive but scant attention. It is also recognized that nothing so far as governmental action is concerned has such a direct relation to our prosperity as the tariff on foreign importations.

There has been a historic difference between the two parties in relation to tariff policy. The historic policy of the Republican Party has been that of a protective tariff; that is, duties laid to protect American interests and to maintain the American wage scale and the standards of living it makes possible. The historic policy of the Democratic Party has been that of a tariff for revenue only. As long as I can remember this has been a major division between the parties.

But the great majority of the American people have come to recognize that the Republican policy is essential to the prosperity of the country and that the Democratic policy would be extremely injurious. So we find another abandoned issue, another monument in the Democratic cemetery of lost causes; a cemetery, however, where ghosts still walk.

The last effort of the Democratic Party in tariff making was the so-called Underwood tariff in 1913. The great war saved us from some of its baleful effects, and the injuries apparent after the close of the war were stopped by the tariff act enacted by the Republican Administration in 1921. Apparently nothing so irritates our opponents as to suggest that they plan a return to the conditions under the last Democratic tariff, a tariff for trouble only.

Governor Smith in his speech of acceptance unfortunately referred to the Underwood tariff. He said: "The Democratic Party does not, and under my leadership will not, advocate any sudden or drastic revolution in our economic system which would cause business upheaval and popular distress. This principle was recognized as far back as the passage of the Underwood Tariff bill."

This reference was naturally taken to mean that Governor Smith favored the principle of the Underwood Tariff bill, the last effective action of his party on this subject. But when this import was found in his words, his faithful friend and manager, Mr. Raskob, broke forth into profuse lamentations. Recognizing the special importance of the policy of a protective tariff at this time, Mr. Raskob said:

"European industry getting into operation on starvation costs envied our rich markets. A sinister emergency threatened our whole structure. Regardless of long-run theory, we face and shall long continue to face a new situation resulting from this emergency. Any American, whether Democrat or Republican, who would advocate breaking down our walls against this danger invites national disaster. The tariff and immigration restrictions have become integral and necessary parts of our economic structure. Any tinkering with their established policy threatens perils no man can gauge."

And Mr. Raskob concluded (addressing Dr. Work): "Permit me to add this in candor: if you can prove the statement that Governor Smith at any time since he has received the Democratic nomination and accepted the Democratic platform has stated that the Underwood Tariff act embodies the ideal method of handling tariff legislation, then I will resign my position and vote for Mr. Hoover. For, as much as I am devoted to other principles to which the Democratic Party is committed, I could not be so recreant to my business training and convictions as to be responsible for an inundation of American prosperity through importation of products of cheap foreign production."

That is sound Republican doctrine. That is what we have been talking about ever since I became a voter, and it is evidently meant that to return to the method of the Underwood Tariff act would lead to "an inundation of American prosperity through importation of products of cheap foreign production."

Smith's Tariff and Farm Aid Plans.

Governor Smith also says that he means no harm. He says he wants to take the tariff out of politics. He is opposed to a general tariff bill. He wishes specific revisions based on the recommendations of an impartial tariff committee. That has a pleasant sound. But our experience shows that his proposal is as impracticable as some of his other suggestions.

If history is clear about anything, it is that you can't take the tariff out of politics. Congress has the power and will have its say, and what Congress does is necessarily in politics. And while the Democratic candidate and his manager are trying to win the election by abandoning the historic tariff policy of the Democratic Party, it is quite apparent that the party itself through its effective representation in Congress has not been converted.

The present Democratic platform demands "duties that will permit effective competition." How are duties to provide effective competition if not by the introduction of foreign products which will enter into effective competition with domestic products? It is this "effective competition" that threatens agriculture, that threatens industry. In the effort to obtain this effective competition is found the essential principle of the Underwood Tariff bill.

Of course, it has always been asserted, as is now asserted, by the Democratic Party that it has sought an equitable distribution of the benefits and burdens of the tariff. It has always made the same protestations as to "fairness to all interests." It has always insisted that it would safeguard legitimate industry. The value to be attached to these protestations is shown in what it has done.

Whatever may be said as to particular schedules, the real difference between the parties has been one of principle. The Democratic Party has had its principle of a tariff for revenue only. It has endeavored to arrange tariff schedules so as to promote effective competition by the introduction of foreign products. The Republican Party has insisted on the protective principle to protect our standards of living from the debasement which would be due to the competition of cheap foreign production.

I should like to see the tariff made as scientific as possible without the sacrifice of the principle of protection. But the Democratic Party, as a party, has been opposed to the principle of establishing duties to afford protection against effective foreign competition. The Democratic Party, which for generations has stood for a tariff for revenue only and in its last action for the principles and methods of the Underwood bill, a party whose leaders in Congress continue to hold the same sentiments as those heretofore declared, cannot be trusted with carrying out the principle of protection to American interests.

The principle of stimulating "effective competition" through tariff changes would be specially injurious to our farmers. They need more protection and not less. This was shown in the operation of the Underwood tariff. The problem of farm relief is most serious. But even here no definite issue is presented.

Governor Smith says he stands on the Democratic platform. When he has been pressed for an exact statement of his views he has stated that he would appoint a commission which would work out a program. Now, I have long been advised by the language of diplomats of what "agreement in principle" means. Governor Smith has much to say about alibis, but the greatest of all alibis is "agreement in principle."

The truth is that the agricultural problem is most difficult. It requires for its solution the widest knowledge, keen appreciation of the vast importance of our agricultural interests, deep sympathy with those who are suffering from low prices and high costs, and a determination to do all that is sound and practicable to afford relief. It is not a matter for political quackery. The farmers have nothing to gain from that but disappointments and more misery. I believe that Mr. Hoover is the best man in the country to deal with this problem. He has intimate knowledge, profound sympathy and a resolute will. His speeches on this subject show both the grasp of the fundamentals of the problem and his determination to aid.

In what possible view can Governor Smith be preferred to Mr. Hoover to deal with an economic problem of this complexity? The experiences of Governor Smith's life, his aptitudes, his associations, have been remote from difficult economic problems in general and agricultural problems in particular. It is clear that we need leadership and special skill in finding remedies. There is no swift road to the goal we seek, but I should rather have Mr. Hoover's guidance than that of any other man.

Views Wet-Dry Issue as "Sham Battle."

We have a sham battle over prohibition. The platform of the Republican Party declares for enforcement. The Democratic Party threshed the matter out in its convention, with the result that it declared for enforcement. The Democratic Party did not commit itself, and its influential leaders were opposed to any commitment, to a charge in the Constitution or laws.

Governor Smith knows that he has no chance of election without the votes of the South, which is dry. He is trying to gain the Presidency by getting enough wet votes in the North and East to add to the essential dry votes of the South. The drys are asked to support him on the ground that he can do nothing, and the wets because he can do much. This is not to my mind a very commendable enterprise.

We cannot escape, if we would, the verities of the situation. The Eighteenth Amendment is in the Constitution. It is validly there. It will take the votes of thirty-six States to change it. No scientific definition of intoxicating liquor can be framed which will permit intoxicating liquors to be made and sold in this country contrary to the Constitution. There is nothing within the limits of any possible valid definition which would satisfy the demands of the wets.

That is the actual situation, and no amount of talk will change it. I do not say that the election of Governor Smith would not greatly intensify the demand for a change. I believe that it would also greatly impede efforts at enforcement.

But insistent demands for changes would be met by insistent opposition, in which Democratic drys would play their part. We should have much agitation, much confusion, increased demoralization and no better, but, I think, much less actual enforcement. Meanwhile, the Constitution would continue to stand inexorable in its requirements and subject to amendment only by the action of thirty-six States. For this reason I call this a sham battle.

The question in this election is: Which is the better equipped man for the office of President with the power and responsibilities that will attach to that office for the next four years? What are the policies that will make for the prosperity and the security of the country? We need economy in administration. We have had it in an extraordinary degree. No derision or blustering misstatements can alter that fact. We cannot afford to commit the policy of protection to a party that has always opposed it.

The way to buttress our prosperity, to give every one, employer and employed, producer and consumer, a feeling of greater security as he looks forward to the next four years with all their uncertainties, to secure the most earnest effort under competent leadership to deal with all the economic difficulties that confront us, is to continue the policies of the Republican Administration under the Presidency of Herbert Hoover.

THERE'S SOMETHING ABOUT THEM YOU'LL LIKE

A quarter's worth of quality

at a saving of a dime!

NOW

Herbert Tareyton CIGARETTES 15c for 20

PLAIN or CORK • Ladies Prefer Cork Tips

BEAR in mind that the new La Salle embodies features which no other car possesses—the Synchro-Mesh Silent Shift Transmission—the Duplex Effortless 4-Wheel Brakes—Security Plate Glass—in addition to the 90° V-type 8-cylinder motor ... These are big, roomy, easy-riding cars on a 134" wheelbase...

The NEW LA SALLE CLOSED CARS 134" Wheelbase $2575 UP DELIVERED

A revelation in ease of handling and riding comfort.

UPPERCU CADILLAC CORPORATION
THE NEW UPPERCU BUILDING, 70 COLUMBUS AVENUE
62nd to 63rd Street, at Broadway—*Columbus 7700*

Speed— yes, but with economy

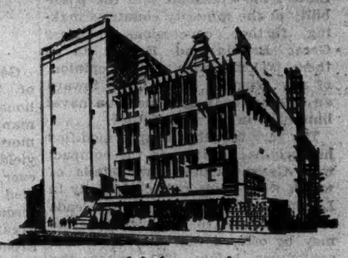

You do not have to pay a higher price to secure speed in building.

Our bid and our record of quick delivery will prove this.

Quality of course. That is what "Class A" means.

Barney-Ahlers
INDUSTRIAL CONSTRUCTION
"Speed with Economy"
110 West 40th St. PEN. 2866

THE SAVOY-PLAZA
Fifth Avenue · · New York City
SMART · SHOPS

For rent in the Savoy-Plaza Addition.

Also

large interior Salon with entrances on both 58th and 59th Streets.

Renting Office on Premises

Enduring Quality

is an acknowledged feature, expert construction an accepted fact, and comfort an ever present contribution to the standards of excellence in bedding made by Hall craftsmen.

Our 100 years of experience is your guarantee of perfection in the Hall pure horse hair mattress or upholstered box spring you select. Orders may be placed direct or through your dealer or interior decorator. Beds—Day Beds—Pure Horse Hair Mattresses, Upholstered Box Springs.

The Sign of Hall Quality

FRANK A. HALL & SONS
25 West 45th Street, New York

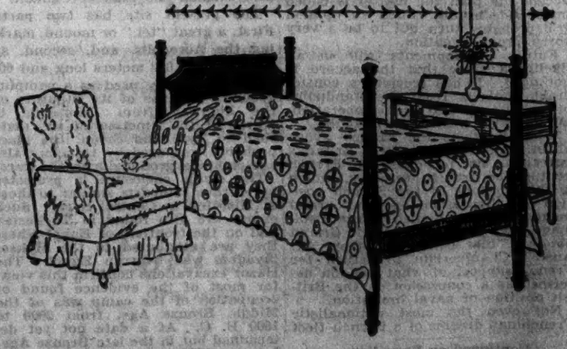

1828 + Centennial + 1928

SHIP BOARD GRANTS LOAN FOR NEW CRAFT

Export Steamship Corporation to Get $4,500,000, the First Under Amended Law.

WILL BUILD FOUR VESSELS

Combined Passenger and Cargo Carriers Will Ply Between Here and Mediterranean.

Special to The New York Times.

WASHINGTON, Oct. 23.—A loan amounting to three-fourths of the cost of building four combined passenger and cargo vessels for operation between New York and Mediterranean ports was granted by the Shipping Board today to the Export Steamship Corporation of New York. The amount of the loan will total about $4,500,000.

It is the first of the kind to be made from the board's fund in aid of building tonnage for overseas trade under the Jones-White Merchant Marine act of this year.

This legislation amended the loan provisions of the previous Merchant Marine act so as to increase the amount of construction loans from two-thirds to three-fourths of the cost of vessel construction and to reduce the rate of interest from 4½ per cent. to the lowest rate of yield of any outstanding Government obligation. There are pending a number of applications to aid in constructing overseas tonnage which are soon to be acted upon by the board.

Bids Invited for Vessels.

The Export Steamship Corporation already has invited bids for the construction of the vessels, returnable Nov. 5.

The ships will be of the shelter deck type, 450 feet in length, 61 feet 6 inches beam and 40 feet 3 inches in depth to shelter, about 8,200 gross tons and 9,500 tons dead weight on a draft of 27 feet 10 inches.

Each loan will be at a minimum rate of interest, but no advances from the loan will be made until the export corporation first has expended its portion of the cost of construction. It is specified that the vessels shall have the highest American bureau of shipping classification and be documented under laws of the United States, so long as any amount remains due on the loan.

If control of the corporation passes to individuals not citizens of the United States before the loan is fully repaid the board may declare the notes due at once.

The vessels will have accommodations for about 100 passengers each. The ships will have seven cargo holds, one fitted for refrigerating cargo with space of 30,000 cubic feet. The propelling machinery will consist of one set of triple expansion turbines operating a single propeller through single reduction gearing. The service speed will be fourteen knots.

Acting under Section 23 of the Merchant Marine act of 1920, the Shipping Board today certified to the Secretary of the Treasury the motorships Californian and Missourian and the steamer Maalo of the American Hawaiian Steamship Company, as entitling the owners to exemption from income taxes on its return for the year 1920.

The amount of taxes determined as waived or exempt is $3,128,941. This exemption is certified as proper in view of the fact that the new tonnage constructed cost not less than three times the amount of the exemption.

Rate Agreements Approved.

An agreement of the Kerr Steamship Company, Inc., and the Java Pacific Line was approved by the Shipping Board today under which the lines undertake to observe mutually agreed freight rates on direct and transshipment cargo transported between Pacific Coast ports of the United States and ports of the Dutch East Indies. Approval also was given by the board to the following agreements.

Bull Insular Line with the Compania Transatlantica providing for through shipments from Spanish ports to Porto Rican ports.

New York & Porto Rico Steamship Company with the America France Line, covering through billing in respect to traffic between Havre and Porto Rico, via New York.

New York & Porto Rico Company with the Elder Dempster Line, covering through shipments of tobacco from Porto Rico to the Canary Islands, via New York.

New York & Porto Rico Company with the Hamburg-American Line, covering through billing of and apportionment of earnings on traffic between Hamburg and Porto Rico, via New York.

New York & Porto Rico Company with the Munson Steamship Line, covering shipments of coffee to designated Cuban ports from Porto Rico.

New York & Porto Rico Company with Navigazione Liberia Triestine, providing for through billing and apportionment of earnings on shipments between designated ports and Porto Rico via New York.

New York & Porto Rico Company with the Norton-Lilly Line covering shipments of gunnies on through bills of lading from Calcutta to Porto Rico via New York.

Robinson to Fish at Panama After the Election Is Over

Special Cable to THE NEW YORK TIMES.

BALBOA, Canal Zone, Oct. 23.—Regardless of the outcome of the Presidential election, Senator Joseph T. Robinson plans two weeks' fishing in Panama Bay next month, according to information received from him by friends here.

They replied that they hope to have the honor of fishing with the Vice President-elect.

Senator Robinson has missed only two seasons of fishing here in the last ten years.

POLA NEGRI RIDICULES RUMORS OF DIVORCE

Husband, Prince Mdvani, Announces Sister's Secret Wedding to Spanish Painter, Sert.

Special Cable to THE NEW YORK TIMES.

PARIS, Oct. 23.—Pola Negri paused tonight in the midst of helping her husband, Prince Serge Mdvani, to pack his luggage to reassure a questioner that their domestic relations are still perfectly harmonious. They are motoring to Havre early tomrrow, whence Prince Mdvani will sail on the French liner Paris for New York. His wife is not accompanying him and will return to Paris.

"I suppose those ridiculous rumors about our intention to divorce will be revived now," the film star said. Her husband laughed at this and explained:

"I must make a hurried business trip to America. I expect to return to Paris within six weeks. My brother David, who married Mae Murray, plans to live in Paris also with his wife and their two-year-old son. I shall see them in Hollywood and hope to persuade them to return with me so that the whole family may be together Christmas."

The Prince then revealed that his 19-year-old sister, Princess Russie Mdvani, secretly married the celebrated Spanish mural painter José Maria Sert four months ago at The Hague, Holland. They have since been honeymooning in Italy, Spain and Egypt and are expected to return to Paris from a Swiss resort in a few days.

Señor Sert is well known in America, having done the interiors of the Stotesbury and Vanderbilt homes and others in Long Island and Palm Beach. The artist's price for such work is said to be irrevocably fixed at $250,000 for each home.

Princess Russie is a young sculptress whose work has already attracted much attention in Paris. She designed several trophies for the International League of Aviators, founded by Clifford Burke Harmon. Her brother said that they will live in Paris so as to be near their parents, who have been exiles from their Georgian home since the Russian revolution.

Señor Sert obtained a Paris divorce only last Spring. He formerly was an attaché of the Spanish Embassy in Rome and is still connected with the Spanish diplomatic service.

MRS. GRANT FOR SMITH.

Wife of President's Son to Cast First Democratic Vote at 77.

Special to The New York Times.

MOBILE, Ala., Oct. 23.—Governor Smith is going to get the vote of Mrs. Ulysses S. Grant, daughter-in-law of President Grant.

She made the announcement at New Orleans, where she is staying with her husband. She stated that her husband also might vote for Governor Smith. Neither of them had voted the Democratic ticket before, she said.

Mr. Grant, who is 77 years old and was his father's secretary during General Grant's last eighteen months in the White House, did not commit himself.

BISHOPS REAFFIRM PROHIBITION STAND

Call on Episcopalians to Set Good Examples in Obedience to the Law.

PEACE PLANS COMMENDED

Condemnation of Military Training in Schools Is Voted Down—Delegates Pass Budget.

Special to The New York Times.

WASHINGTON, Oct. 23.—The House of Bishops of the Episcopal General Convention today reaffirmed, after much debate, a resolution passed by the forty-eighth convention three years ago, welcoming the "efforts of the Government to enforce strictly and impartially the prohibition laws."

As originally passed the resolution welcomed "renewed" efforts for prohibition enforcement, but Bishop Ward of Erie, who asked for reaffirmation of the statement today, agreed to eliminate the word "renewed" in view of the strong feeling among many of the bishops that it would have political implications. Even with this amendment the resolution aroused much feeling.

"I am not going to vote for such a resolution at this critical time," Bishop Gailor of Tennessee declared. "I am a Democrat. If we passed such a resolution some one will send it to the Republican National Committee to be used as campaign material."

Bishop Manning of New York, speaking in favor of the resolution, contended that it had "no political significance, because both parties have declared for law enforcement," and that if the bishops refused to pass it the whole country would assume that the Episcopal Church had receded from the position taken three years ago, and that such an assumption would make capital for the Church Temperance Society, which would "broadcast it to the whole land."

Asks for Personal Example.

An amendment was then offered by Bishop Green of Mississippi that "all bishops, priests, presbyters, laymen and laywomen set an example by themselves obeying the law."

This was resented by Bishop Weller of Fond du Lac as a "serious reflection" on the membership of the church.

After a motion to table the resolution had been lost, Bishop Green consented to withdraw his amendment, declaring that he did not know of any bishops who broke the prohibition laws but that he did know of priests, presbyters and laymen who did.

Bishop Ward then reintroduced his substitute resolution, which reads:

Resolved, that facing the danger of the spirit of lawlessness in American life, we welcome the efforts of the Government of the United States to enforce strictly and impartially the prohibition laws and anti-narcotic laws which are so widely and cynically disregarded, and we call upon the people of our church to set a good example of that obedience to law without which no democracy can endure.

"There is no personal or political reference intended," Bishop Ward said in defending his resolution.

"Many people in the church will be glad of such a statement. In approving law obedience the church is merely approving the dictates of St. Peter and St. Paul."

Resolution Carries by Large Vote.

The Committee on Social Service, to which the resolution had been referred for consideration, declared in its report that since the General Convention had already spoken on the subject of lawlessness, no reiteration was necessary. It was in the debate following this report that Bishop Ward presented his substitute resolution, which was carried by a large vote.

A resolution declaring in favor of separation of Church and State was rejected on the ground that there was no movement in the Episcopal Church which would justify such a statement and that it might be construed as a grave reflection on other Christian bodies.

The resolution introduced last week by Bishop Freeman of Washington, declaring that the Church Temperance Society "has no official connection with the church" was unanimously carried.

The House of Bishops failed to pass a resolution setting aside the last week in February as "narcotic education week," but adopted a resolution reaffirming the "conviction of the Church that warfare as a means of settling international disputes be renounced," and rejoicing in the growing influence of the World Court and the League of Nations.

A resolution affirming that "the Church looks with disfavor on making military training compulsory in public schools," and urging upon all institutions of learning, especially Church schools, the importance of emphasizing methods now pending for the peaceful settlement of international disputes, was carried after the phrase concerning compulsory military training had been stricken out.

Deputies Adopt $4,224,680 Budget.

Adoption of a budget for the church's program of work of $4,224,680, an increase of $12,000 over the last triennium, featured the morning session of the House of Deputies.

The afternoon was given over to a discussion of the resolution calling for appointment of a commission to discuss with commissions of the Methodist and Presbyterian churches questions of Christian morality which might form a basis for future organic unity between those communions and the Episcopal Church. The resolution, already passed by the bishops, was adopted with little debate, thus opening the way for what is regarded as one of the most important steps toward unity undertaken in this country.

Efforts to expedite business were delayed today when it became known that the Rev. Frederick B. Goodwin, of Warsaw, Va., had declined his election as missionary bishop of Nevada.

May Move Headquarters.

The question of removing the headquarters from New York was again brought up today in a report presented in the House of Deputies by the Joint Commission on Permanent Headquarters in which it was pointed out that the church organization known as the "Presiding Bishop and Council" took over the duties of the Board of Domestic and Foreign Missions, with headquarters at 281 Fourth Avenue, New York City.

The report said this imposed a bishop having certain ecclesiastical jurisdictions given by the General Convention upon the diocese of another bishop, in this case Bishop Manning, without permission having been asked by the convention or granted to it.

Some of the delegates thought that the problem could be solved by the creation of an "ecclesiastical District of Columbia" independent of any other diocese. In the meantime the Commission on Permanent Headquarters suggested that the Bishop of New York obtain jurisdiction over the present headquarters.

The following were elected members of the National Council by the House of Deputies this morning: Bishop William Lawrence, formerly of Massachusetts; Bishop H. St. George Tucker of Virginia, the Rev. Dr. W. H. Milton of Wilmington, N. C.; the Rev. Dr. George Craig Stewart of Evanston, Ill.; Burton Mansfield of New Haven, Conn.; Samuel Mather of Cleveland, Louis F. Monteagle of San Francisco, and Richard I. Manning of Columbia, S. C.

Concurrence of the House of Bishops is required for the election.

SAYS BISHOP WAS KNOWN AS 'ONE-QUART CANNON'

Senator Glass Asserts Dry Leader Once Insisted Virginians Should Have Liquor Supply.

RICHMOND, Va., Oct. 23 (AP).—After delivering a prepared address in which he assailed Senator Borah's "exculpation" of Herbert Hoover from blame for the war price of wheat, Senator Carter Glass tonight denied that prohibition was an issue in the Presidential campaign.

Mentioning Bishop James Cannon Jr. by name, the Virginia Senator said:

"I was using my humble endeavors in the interest of prohibition when Dr. Cannon was the paid agent of the Anti-Saloon League.

"I was for the extermination of the liquor traffic when Bishop Cannon was known from one end of this Commonwealth to the other as 'One-quart Cannon!'"

Declaring that he would remind the Bishop of a fact which "he has perhaps conveniently forgotten," Senator Glass said that when a bill was pending in Congress to make it a crime to ship whisky from a wet to a dry State, Bishop Cannon "went to Washington and insisted that Virginians be allowed to receive one quart of whisky a month."

Asserting that he had never tasted liquor and had always voted in the interest of prohibition, Senator Glass said it was "nothing short of effrontery for a Bishop of my church to say that I have betrayed prohibition."

"It is because I have failed to follow a trinity of Methodist popes into the camp of a political party whose crimes have shocked the nation," he added.

WANTS DRY FUNDS SIFTED BY SARGENT

Black Also Demands Campaign Outlays of Klan and Other Groups Be Investigated.

SEES FAILURE TO REPORT

Asks the Attorney General to Determine If Facts Warrant Grand Jury Action.

Representative Loring M. Black of Brooklyn, as a member of the special committee of the House which was created to investigate campaign contributions, has sent a letter to United States Attorney General John G. Sargent, asking him to take action against the Anti-Saloon League of America and other organizations, including the Ku Klux Klan, the Woman's Christian Temperance Union and the Methodist Board of Temperance, Prohibition and Morals. I understand that none of these organizations, although actively engaged in politics and plainly required by the Federal Corrupt Practices act to file a statement of expenditures and receipt, has done so.

"I respectfully insist that you conduct an investigation of these organizations and their work in the pending campaigns, with the view to discovering whether or not the facts are sufficient to form the basis of a Grand Jury investigation.

"I also call your attention to the statement of M. D. Lightfoot of Springfield, Mo., on Oct. 3, 1928, in the St. Louis papers, that he is perfecting a nation-wide organization among Democrats for Hoover, that he has personally obligated himself for $30,000 for this purpose, of which $16,000 has been paid. I suggest that your department look into this matter with a view to finding just what persons have contributed to this nation-wide organization. I understand that their activities in the central part of the country have been in aid of one Presidential candidate and opposed to the other, and consequently their expenditures and receipts are subject to inquiry by the National Government.

Sees Religious Campaign.

"I do not have to call your attention to the religious phase of the campaign of these organizations, as that has been before the public in no uncertain way. I do call your attention, however, to Section 19 of the United States Criminal Code, relating to conspiracies to injure persons in the exercise of civil rights. The intent of this statute was to prevent just such campaigns as are now being waged, on the religious phase against the Democratic candidate.

"I would suggest, if you undertake the investigation, that you consider as well Section 37 of the United States Criminal Code in relation to conspiracies to violate a Federal statute for the purpose of including in the investigation persons who have aided and abetted the organizations to which I have referred."

"I wish to call your attention to the Fellowship Forum which is an organ of the Ku Klux Klan. This is published by the Independent Publishing Company, 339 and 341 Pennsylvania Avenue, Washington, D. C. This paper has conducted a very intensive campaign collecting funds, representing that this money was to be used in opposition to Governor Smith."

It was learned yesterday at Democratic national headquarters that letters had been sent there from Federal employes who had received them from Joseph S. Vance, publisher of the Fellowship Forum, asking them for contributions to enable him to distribute an additional 100,000 copies of this publication throughout the South. Mr. Vance wrote that if sufficient financial aid was forthcoming to make this possible the "solid South" could be broken and the defeat of Governor Smith rendered certain. The appeal was made openly on the ground that Governor Smith was a Roman Catholic and for that reason should not be elected.

The Christian Herald in this week's issue is sending out a summons to "Americans of all parties" to observe next Sunday as "Ballot Rally Day" by attending their respective places of worship and to preachers to stress the necessity for the members of their flocks to go to the polls and with their votes guard the "Century's Greatest Reform"—the prohibition amendment and the Volstead law. Among the signatories are high dignitaries in the Methodist and other evangelical churches, heads of various law enforcement and temperance bodies and a number of prominent laymen.

SEES NEED OF HOUGHTON.

Metcalf Declares New York Should Elect Him to Preserve Tariff.

Special to The New York Times.

WASHINGTON, Oct. 23.—New York should elect Alanson B. Houghton to the Senate to strengthen Republican control of that body, Senator Jesse H. Metcalf, Chairman of the Republican Senatorial Committee, said today.

He asserted that Senator Copeland, Democrat, who is seeking reelection, had voted against tariff schedules necessary to industrial New York and had voted for the McMaster resolution, which favored an immediate revision downward of the tariff.

"By that vote, Senator Copeland struck a blow at the values of products of farms and factories in New York State," Mr. Metcalf said.

Labor Endorses LaGuardia.

Endorsement of Representative F. H. La Guardia, candidate for reelection in the Twentieth Congressional District on the Republican ticket, by Willis mGreen, President of the American Federation of Labor, was made public yesterday. The endorsement, was in a letter to Joseph P. Ryan, President of the Central Trades and Labor Council of Greater New York and Vicinity and said that The Federation's National Non-Partisan Political Campaign Committee was deeply interested in the re-election of Representative LaGuardia.

LETTER HEADS
LITHOGRAPHED
$1.25 per 1000
IN LOTS OF 50,000
25,000 at $1.50—12,500 at $1.75 or 5,250 our Minimum at $2.25 per 1000
Complete—Delivered in New York
ON OUR 20 LB. WHITE PARAMOUNT BOND
A Beautiful, Strong, Snappy Sheet
ENGRAVINGS AT ACTUAL COST
GEO. MORRISON COMPANY
554 West 22nd St. New York City
SEND FOR BOOKLET OF PAPER AND ENGRAVINGS
FOUNDED 1896

The FRANCONIA WORLD CRUISE
from New York Jan. 15, next
See Fujiyama's famed reflection in Hakone Lake... go from Kyoto to mountainous Miyanoshita... bathe in the famous mineral-springs...then on to Tokyo ...shrine-glorified Nikko... Kamakura with its famous Daibutsu...and Yokohama. One of the optional tours within the cruise... Never was there a voyage like this ...the most complete world panorama... *including all the well-known places... as well as lands not visited by any other cruise...* a super-ship with the cruising view-point built into her... two of the outstanding leaders in travel linking their 175 years of prestige, experience and efficiency for this cruise.
Literature and full information from your local agent or
CUNARD LINE
25 Broadway, New York
or
THOS. COOK & SON
587 Fifth Avenue, New York

FINE OFFICES REQUIRE FINE WOOD
—writes large silk company
"The primary requisite of a well appointed office is dignity. It is available through only one medium—wood—and especially the superb grains of walnut, mahogany or quartered oak. Telesco Partition in these woods adds dignity and beauty to any office."
—Schwarzenbach Huber & Co.
Several business firms, after looking them all over, have remarked that Telesco is the only really beautiful partition made. Telesco harmonizes with the finest office furniture. It employs only rich walnut, mahogany, quartered oak—enriches these woods in a distinctive, modern design. Yet costs no more! Ask for booklet describing how Telesco's beauty is more than "skin deep."
Telesco Partition
IMPROVED OFFICE PARTITION CO.
(Driscoll Corp.) Established 1909
Office & Plant; Elmhurst, N. Y.
New York Office: 11 East 37th Street
Telephone: Ashland 1940

LIVE AT THE DRAKE
440 PARK AVE AT 56TH ST.
"NEW YORK'S SMARTEST APARTMENT HOTEL"
Exceptionally moderate rentals for permanent guests
Alfred C. Bay, Manager

THE ADVENTUROUS STORY OF THE AIRSHIP recalled by the successful voyage of the Graf Zeppelin is told in The New York Times Magazine next Sunday, with a number of striking illustrations.—Advt.

TIFFANY & Co.
FIFTH AVENUE & 37TH STREET
ANTIQUE ENGLISH SILVER

aesthetic efficiency
To be surrounded by sharp, clear cut angles that stimulate the imagination and broaden the vision. To have a place for everything without using unnecessary floor space.
Cabinets that have a definite purpose—lighting fixtures that express electricity—in fact, commercial interiors for the executive of tomorrow.
We offer you these later day developments as created and designed by the acknowledged authorities and leaders in the modern trend of applied art—for furniture—for hangings—for electric fixtures—all at your service under our expert guidance, with a background of years of practical experience in commercial interiors.
Let us vision a business home of tomorrow for you. Of course, there is no obligation.
Monarch Studios Inc.
Commercial Interior Decorators
Monarch Desk Corporation Office Furniture
SABINO DE PARIS A NEW YORK
The Architects Building, 101 Park Avenue, New York City
Telephone: Caledonia 7744

CHOOSE
either of these cruises to the
12 days $120 and up WEST INDIES 21-23 days $175 and up

Twelve days is time aplenty for one of the finest West Indies cruises today. Just enough of shipboard gayety and relaxation on the famous "Fort St. George." Just enough time ashore to appreciate the splendors of Port-au-Prince in Haiti, of Kingston and Port Antonio in Jamaica—to say nothing of two whole days of the swirl and romance of Havana.
If you can spare the time, select this intimate cruise to ten different islands. Each is a picture. French boulevards here. Darkies with cockney accent there. Tropical verdure on dress parade all over. The soul of the West Indies awaits you at St. Thomas, St. Croix, St. Kitts, St. Lucia, Guadeloupe, Dominica, Martinique, Antigua, Barbados, Trinidad.
"S. S. FORT ST. GEORGE" sails every two weeks commencing Dec. 8th.
Regular sailings on S.S. "Nova Scotia" and S.S. "Desirade" Frequent trips Nov. 8, 17; Dec. 6, 15
For further information and literature address
FURNESS Bermuda Line
34 Whitehall Street 565 Fifth Avenue, New York or any Authorized agent

Antique Gift Shop
Assembled from our extensive collection of fine antiques. Interesting gifts of lasting value, ranging in prices from $10 to $200.
EIGHTH FLOOR
Lord & Taylor
FIFTH AVENUE NEW YORK

Public Notices

Daily $1.00 an agate line. Sunday $1.15

The New York Times maintains a complete record of all missing persons sought through this column. Address inquiries Public Notice Department, The New York Times.

WHEREABOUTS OF MRS. JENNIE DOOLEY, wife of Edward Dooley, maiden name Jennie O'Reilly, formerly residing on Washington Heights, New York City; born in Louisville, Ky.; kindly communicate with Mrs. Anna L. Ryan, Larchmont, N. Y. (Cousin).

LANDGRAF, SOPHIE — INFORMATION wanted as to present whereabouts; believed to have been in or around New York in 1896. L. F. Cordova, 241-05 87th Av., Bellrose Manor, L. I.

INFORMATION IS WANTED AS TO THE whereabouts of Wayne L. Turner. Address Henry D. Holden, 209 Mamaroneck Avenue, Mamaroneck, Westchester County, N. Y.

CHARLES ELIAS—PLEASE COME HOME to wife; seeking you for 6 years; information desired.
ROSE ELIAS, Hotel Greystone.

MY WIFE KATHLEEN LEFT MY BED and home; I am not responsible for debts contracted by her. McNAIR BAKEWELL, 225 East 54th St., New York City.

MORRIS—RECEIVED ALL COMMUNICATIONS; will comply with your wishes; did not forsake you; please come home or near home.
ANNA (wife).

WANTED—TWO ORCHESTRA SEATS FOR the Metropolitan Opera House every other week. M. K. FRANK, 15 Park Row.

WANTED — TWO OPERA ORCHESTRA seats, alternate weeks. MACK, 270 Riverside Drive. Riverside 6630.

MAN DRIVING TO FLORIDA WISHES young man with license as passenger. Rutlifson, 1,273 Sterling Place, Brooklyn.

RED — AFTER FIRST COMMUNICATE; 5,216 Decatur Av. LAURETTA (Sister).

SAM—HAVE GOOD NEWS FOR YOU Phone at once, Melrose 5567. HARRY.

The New York Times offers a reward of $100 for information leading to the arrest and conviction of any one who has inserted a fraudulent advertisement in its columns.

HUGHES SEES HOOVER BEST FOR PRESIDENT

Continued from Page 1, Column 8.

discussions differences of religious faith. In this republic every one has the right to worship God according to his own conscience and we subject no candidate for office to any religious test. This American spirit is the hope of our country, the essential safeguard of religion itself as well as of the State.

Would Be "Fair to Both Candidates."

"Let us also have the sportsmanlike spirit and be fair to both candidates. I do not regard it as any disparagement of the personal qualities of Smith to prefer Hoover. Both men have much to their credit. Both represent the American tradition of rising from poor and humble circumstances to great place. * * * Each should have the credit of his achievements.

"But, in my mind, considering the office of President of the United States, there is a wide difference and clear room for preference. I say this with respect to the qualifications of knowledge, training, leadership, executive ability, talent for cooperation, resourcefulness, humane and liberal spirit and capacity for leadership, every one of which is important."

Mr. Hughes, who in the past has spoken favorably of Governor Smith as New York's Chief Executive, asserted that the Democratic candidate had a knowledge of the Government of that State.

"But it is a poor argument," he continued, "which says that we should elect a Governor because of his intimate knowledge of State affairs, but should not choose a President because of his rare and intimate knowledge of national affairs.

"While Smith has been working at Albany Hoover has been working in Washington. It is said that Smith is a quick learner. So is Hoover. In his knowledge of the problems of the nation, Hoover starts years ahead. If Smith were elected, it would take him years to learn what Hoover knows now."

Rules Out Prohibition Issue.

Turning to the issues of the campaign, Mr. Hughes found that "the real issues" were few. Commenting on what he termed "the sham battle over prohibition," he said that Governor Smith knew he had no chance of election without the votes of the dry South.

"He is trying," continued Mr. Hughes, "to gain the Presidency by getting enough wet votes in the North and East to add to the essential dry votes of the South. The drys are asked to support him on the ground that he can do nothing, and the wets because he can do much. This is not, to my mind, a very commendable enterprise."

Mr. Hughes found no issue in honesty.

"The Republican Party," he said, "was betrayed in its own house, but prosecutions have been had, conducted by able counsel selected by President Coolidge, to redress the wrongs committed. The Republican Party is composed of millions of our fellow-citizens, who believe in its policies as being of advantage to the country.

"If these policies are sound; if Herbert Hoover is an honorable and capable leader, it is futile to suggest that they be abandoned and the country entrusted to another and less capable leadership because of wrongs committed in the past which have been the subject of regular and strongly pressed legal proceedings instituted and carried through under the present Administration.

"Neither President Coolidge nor Secretary Hoover is in any way responsible for these wrongs."

The paramount consideration in domestic affairs, he said, is the prosperity of the country. Apparently nothing so irritated the Democrats, Mr. Hughes declared, "as to suggest that they plan a return to the conditions under the Democratic tariff, a tariff for trouble only."

He praised the Administration of President Coolidge and the prosperity which, he said, had accompanied it, and concluded:.

"If any one can buttress our prosperity and extend it, that one is Herbert Hoover."

TO HAIL HUGHES IN CHICAGO.

Republican Managers Plan for His Speech There Tonight.

Special to The New York Times.

CHICAGO, Oct. 23.—Since Herbert Hoover apparently will not speak in Chicago and Senator Charles Curtis spoke here several weeks ago, Republicans are going out tomorrow night to make the speech of Charles Evans Hughes a real campaign demonstration. Mr. Hughes is to speak at 8 o'clock in the Arcadia Auditorium on the north side.

Mr. Hughes will be met at the La Salle Street Station on his arrival at 4:15 P. M. by representatives of the National, State and county organizations, including Silas H. Strawn, Senator Charles S. Deneen, State Chairman Perry B. McCullough, Western Manager James W. Good, David E. Shanahan, Otis F. Glenn, Louis L. Emmerson, George Woodruff, George F. Harding and Mrs. Jacob Bauer.

Alderman Oscar Nelson, nominee for sanitary trustee, will call the night meeting to order and will introduce Mr. Glenn, nominee for United States Senator, who in turn will introduce Mr. Hughes.

Disappointed that more of the big national speakers for the campaign have not visited Chicago, local Republican leaders still believe there is a chance that Mr. Hoover will be here on Nov. 1, the date for which the Coliseum has been rented.

HUNGARY CLOSES 4 COLLEGES IN RIOTS

Renewed Anti-Semitism Brings 140 Arrests and Challenge in Parliament to Duel.

STUDENT PLOT IS CHARGED

Government Supporters Say Rioters Seek to Overthrow Bethlen, but One Deputy Blames Ministry.

BUDAPEST, Hungary, Oct. 23 (AP).—A Government order closing four universities, a bitter parliamentary debate ending in a challenge to a duel, 140 arrests and numerous minor casualties were the products of renewed Anti-Semitic riots today.

Students and workmen fought bitterly, police charged the crowds viciously and Government adherents alleged that the students were aiming to overthrow the Government of Premier Count Stefan Bethlen.

The order closing the four universities will be effective until after an official investigation has been completed. The outbreaks among the students started several weeks ago when they alleged that the Government was admitting to the institutions a greater proportion of Jewish students than was allowed by law.

"Secret Orders" Blamed.

The riots caused a stormy parliamentary debate. The Opposition parties charged that the Government was responsible for the whole situation and one of the Deputies, Dr. Fabian, alleged that the riots had been engendered by an Under Secretary in the Department of the Interior. He said this official had sent secret orders to the students, telling them to attack the Jews. He added that innocent persons had been assassinated and their slayers permitted to escape.

Amidst the uproar created by these charges, the Minister of the Interior, Bela Scitovszky de Nagyker, made himself heard and called upon Dr. Fabian to produce the evidence upon which his allegations were based. The Deputy failed to do so and was suspended from the House by the Speaker. Then the Under Secretary challenged him to a duel.

Severe rioting was renewed tonight in many parts of Budapest between workmen and students, described as anti-Semites. Bitter fighting marked the clashes. The police made 140 arrests.

At Debreczin, police were compelled to charge into a student crowd, intent on assaulting Jews, in order to disperse it.

Pogrom Spirit Spreads.

Special Cable to THE NEW YORK TIMES.

BUDAPEST, Oct. 23.—Another Hungarian University was the scene of anti-Semitic violence today. From Budapest first to Debreczin and today to Szeged the pogrom spirit has extended, with the result that in both centres Jews were barred from university buildings by anti-Semitic students. At Debreczin the crowd also has sought to raid a newspaper which had criticized them. This plan the police have frustrated daily since Saturday's outbreak.

Budapest is quieter. Today only two Jewish students were beaten. Several schools have resumed classes. The interest of the populace has shifted from the streets to Parliament. Here Deputies exchanged uncomplimentary epithets concerning events of the last few days.

M. Szitowszky, Minister of the Interior, in a speech apparently intended for foreign consumption, declared it was strange that the newspapers of other countries should so exaggerate events. He expressed surprise that Hungarian securities on the New York Stock Exchange should drop 3 points the day the pogrom was reported. He said the Paris student riots of last year were really serious, but failed to affect French securities.

M. Szitowszky was especially bitter because a radio broadcasting station at Leipzig, Germany, should announce that "blood flowed in Budapest streets," whereas the fact was that "some 150 students smashed three windows."

Victim Said to be M. Reiner.

LONDON, Oct. 23 (AP).—An Exchange Telegraph dispatch from Budapest reports that the American reported injured in the riot at Debreczin was Martin Reiner.

Jamaica Plans $100,000 Storm Aid.

Special Cable to THE NEW YORK TIMES.

KINGSTON, Jamaica, Oct. 23.—The Government will consent to the Legislature's making a grant, during the Autumn session, of £20,000 (about $100,000) to Turks and Caicos Islands to help in repairing the damage suffered in the hurricane in September.

Federal Dry Cases 55,729 in a Year; Convictions 48,820, Terms Total 7,700 Years

Special to The New York Times.

WASHINGTON, Oct. 23.—Criminal prohibition cases prosecuted by the Federal Government in the fiscal year which ended on June 30 totaled 55,729, according to a summary of results issued today at the Department of Justice. This was an increase over the preceding year of 15,020. The number of cases terminated during the year was 58,429, leaving 18,259 cases pending. In the record of the cases terminated the results were as follows:

Convictions, 48,820; acquittals 1,431; nolle prossed or discontinued, 6,114, and quashed, dismissed, demurrer, &c., 2,064.

"There were thirty-four convictions to each acquittal, a slight gain over the preceding year," said the statement. "The aggregate of fines, forfeitures and penalties imposed was $7,303,563. Jail and prison sentences imposed reached a total of more than 7,700 years, an increase of 43 per cent., the highest aggregate of sentences since the prohibition law went into effect.

"There were 4,857 trials by jury, an increase of 1,100. Pleas of guilty numbered 45,295, an increase of 16,414 over the preceding year.

"The number of civil cases terminated was 8,617, a decrease of 1,802 compared with the previous year. The aggregate amount of judgments in favor of the United States was $382,853, an increase of $30,756.

"The record in regard to the smuggling of liquor into the United States by water craft discloses that during the past year 370 domestic ship seizures were made and of foreign vessels seized there were 22."

COOLIDGE HOPEFUL OF A NAVAL PARLEY

By EDWIN L. JAMES.

Continued from Page 1, Column 1.

which could rival the British or American fleet. And so French interest in naval disarmament is comparatively academic in principle, whereas French interest in land armament limitation is vital.

Therefore, in view of their expectation that Britain will not oppose their military stand in future negotiations, the French may certainly be expected to be faithful to their bargain as long as the British so desire.

Look at the British side of the proposition. The essential part of the naval understanding between London and Paris related, of course, to cruisers. It laid down a plan by which England—always entirely consistent in the matter—could come nearer having her way about small cruisers than she could by adopting any plan which the Americans indicated at Geneva they would accept.

Despite all criticism in England about the naval accord, it will be seen that the blame is thrown on the way the matter was handled but not on the basic British stand on cruisers. For Britain to vary greatly from the agreement would mean surrendering her position, of which possibility there has been very slight indication.

Therefore, may we not expect that the terms of the understanding between London and Paris on naval limitation plus their agreement on land armament limitation will represent positions which the diplomats of the two countries will more or less support in the coming negotiations, either through diplomatic channels or in open conference?

Of course no one believed this means that England or France will never agree to depart from either part of their agreement. They are ready now to discuss suggestions which they might accept as modifications. But that does not alter the probability that the diplomats of the two countries, instead of being as in the past, divided on the two issues of naval and land armament, will work together for their common interests.

Would the Washington diplomats turn a deaf ear to Italy or Japan if by chance either of those countries agreed henceforth to stand squarely with America in any future consideration of naval limitation?

Most French newspapers emphasize the assertion that the conversations between England and France followed a suggestion made by Ambassador Hugh S. Gibson, head of the American delegation to the Geneva arms discussion. They find conveniently that the real issue lies between Britain and America, and that since America does not like what London and Paris propose, it is up to America to suggest something else.

The Oeuvre says:

"In reality the situation is that what the United States seeks is parity for her young fleet with the old and glorious British fleet without building much, which is to say, without spending much. Now that might be called imperialism at bargain prices."

The Oeuvre says it would suggest a private conference between London and Washington, except that that system does not seem to work very well, so it advises diplomatic efforts to prepare a new naval conference of the five powers.

The Gaulois sees the prospect of naval limitation in dark colors.

"We have often said and apparently must often repeat," it says, "that as long as the spirit which now dominates the diplomatic action of the United States remains in force it will be impossible to negotiate with America. However, the international situation is such that nothing is possible without American cooperation. What a dilemma!"

The Journal des Débats goes so far as to say that the State Department is partly to blame for the confusion surrounding the naval understanding because the State Department knew all about it and could have warned the American newspapers against criticism.

"Presidential campaigns," it adds, "are a calamity."

The Flexible Category Proposal.

In the State Department's reply rejecting the Anglo-American accord it was stated that the United States was willing to take into consideration in any conference the special needs of France, Italy or any other naval power for the particular class of vessels deemed by them most suitable for their defense.

"This," said the reply, "could be accomplished by permitting any of the powers to vary the percentage of tonnage in classes within the total tonnage; a certain percentage to be agreed upon. If there was an increase in one class of vessels it should be deducted from the tonnage to be used in other classes. A proposal along these lines made by France and discussed by the American and French representatives would be sympathetically considered by the United States."

The French proposal was that of M. Paul-Boncour, referred to in the Washington dispatch.

MOVE TO STOP FRAUD IN SALE OF PAINTINGS

Dealers to Supply Photographs and Pedigrees of American Works to Reference Libraries.

Photographs and pedigrees of paintings authenticated by the American Art Dealers Associated in their efforts to curb the sale of fraudulent pictures, will not only be registered at the office of the organization here but will be sent to the Witt Library in London for reference of English and European dealers and buyers, it was learned here yesterday.

This step has been taken by the American dealers, according to Frederic Newlin Price, Treasurer of the organization, because of the increasing sale of American works abroad. The organization recently announced its plan to enlarge its authentication and registry service here of paintings by American artists in an effort to cope with the flood of spurious pictures placed on the art market by forgers. Photographs and records of paintings authenticated also will be sent to the Frick Art Reference Library here.

FRENCH NAVY TO GET 31 WARSHIPS IN '29

Regular Deliveries Include Two 10,000-Ton Cruisers Planned to Be Fastest in World.

17 SUBMARINES ON THE LIST

Ten Will Be Big Craft With 11,000-Mile Range—Six Scouts and Six Destroyers Complete Total.

Special Cable to THE NEW YORK TIMES.

PARIS, Oct. 23.—Thirty-one new combatant vessels are scheduled to be commissioned by the French Navy during 1929. Seventeen of them will be submarines, all of which will be capable of making long sea voyages.

Under the provisions of successive building programs adopted since January, 1920, plans were made for 164 new vessels, the last of which was ordered for delivery before the end of 1932. The 1929 quota is larger than the other annual deliveries, but is not regarded as abnormal.

It is proposed to place in active commission two cruisers of 10,000 tons each, the Suffren and the Colbert; six scouts or flotilla leaders, the Lion, Bison, Guepard, Vauban, Verdun and Valmy; six destroyers, the Basque, Bordelais, Fougeux, Forban, Foudroyant and Frondeur; ten large ocean-going submarines, the Vengeur, Pascal, Pasteur, Poncelet, Henri Poincaré, Archimède, Monge, Fresnel, Achille and Acheron; three submarine minelayers, the Turquoise, Saphir and Nautilus, and four coastal submarines, the Diane, Méduse, Aréthus and Argonaute.

The French naval building program, as is well known, places emphasis on submarines, a total of ninety-one being scheduled out of the foregoing total of 164.

The two new cruisers are expected to be the fastest of their type in the world, two preceding ships of the same class having attained a speed of more than thirty-five knots. The scouts or squadron leaders of the Lion and Vauban class are the most powerfully gunned and the largest ships of their type yet built. They are, in effect, small cruisers of 2,700 and 2,800 tons, respectively. They have thirty-six knots speed and mount five or six 5.5-inch guns and six torpedo tubes. They carry enough fuel to take them across the Atlantic. Twenty-one of these ships are included in the general program.

The destroyers of the Basque class will be of 1,500 tons, armed with 5.5-inch guns, and they will have a wide radius of action. The ten submarines of the Vengeur class have a displacement of 1,540 tons above and 2,000 below the surface and a speed of eighteen knots. Their armament includes one four-inch gun and ten heavy torpedo tubes. Their sea endurance is estimated at 11,000 miles.

The submarine mine-layers are of 750 tons each, while the coastal submarines, displacing 600 and 620 tons, are sisters of the ill-fated Ondine, which was rammed and sunk off the Portuguese coast on Oct. 3. They are capable of ocean trips of up to 2,000 miles.

After the 1929 deliveries there will remain on the program for completion two 10,000-ton cruisers, nine scouts or squadron leaders, eight destroyers and about fifty submarines, among the latter being two 3,000-ton craft said to be the largest so far laid down by any navy.

NICARAGUA WANTS AID IN FUTURE ELECTIONS

Party Leaders Agree to Seek Supervision in 1932—Would Amplify Financial Plan.

By Tropical Radio.

MANAGUA, Nicaragua, Oct. 23.—Answering the proposal made by General José Maria Moncada, Liberal candidate for the Presidency, for American supervision of the election in Nicaragua in 1932, Adolfo Benard, the Conservative candidate, not only accepts the proposition that both Presidential candidates should request such supervision but suggests that both should agree upon some plan for improving the country's financial credit for the purpose of effecting a sound basis for the development of its resources.

Señor Benard also suggests that steps be taken to strengthen the Guardia Nacional in order to insure the permanent peace of the country.

The letter in which General Moncada made his proposals read in part:

"Now that we have seen the justice with which those in charge of the American supervision of the elections are proceeding, and the generous and laudable protection they give us, we who desire an era of peace and constructive work for Nicaragua should agree to accept the same supervision for future times.

"For my part I offer that the Liberal Party will, if it is agreeable to the interests of the Conservative Party, accept willingly the intervention of the United States at the next Presidential election in the same form and manner as was established by the Stimson agreements."

Señor Benard replied, in part, as follows:

"I entirely agree with your ideas. I understand that a stable and permanent peace based on the conciliation of the two historical parties would be the strongest and most efficient foundation for the prosperity of our homeland. That peace will necessarily arrive as the logical result of an honest and free election.

"American supervision has made it possible for us to enjoy that electoral freedom which will doubtlessly bring good to all, either Liberal or Conservative. I think we should place without any reticence all our confidence on the American representatives who are going to secure a real and effective freedom of suffrage in the coming election.

"I enthusiastically accept your praiseworthy idea of maintaining for another constitutional period the freedom of the suffrage under the friendly mediation of the United States.

"It does not seem fit to close without making other proposals, equally necessary for the solidification of order and peace. Primarily, I refer to the economic outlook and I suggest we agree to amplify and perfect the financial plan now in force in a sense that will assure fair administration and honest use of the public funds.

DOBBS

FURS In Dobbs' new Fur Salon an Evening Wrap of magnificent beauty, a Sports or Formal Coat, a smart neckpiece—all have commanding distinction. Ready—and made-to-order. A visit to our Fur Salon will be pleasant proof that the finest furs the country affords are very modestly priced. *Dobbs' Fur Department is under the personal supervision of J. W. Argenbright.*

DOBBS
FIFTH AVENUE AT 57TH ST.

RUSSEKS
FIFTH AVENUE

Russeks exclusive imported metal cloth in the brilliant shades.

Russeks Design Studio introduces "Sunday Night Supper Dress" in imported metal cloth

You've wanted a frock like this for ages—to wear on 'tweentime occasions—on Sunday nights, when formality doesn't seem just the thing, but where you know evening dress *may* crop up.

And Russeks, with their infinite understanding of the ways of smart women, have designed just the gown for such occasions—one that has a way of adapting itself to all backgrounds, and which is just as flattering as it is versatile.

$95

Misses' Shop — Third Floor
Women's Shop—Sixth Floor

AVEDON
FIFTH AVENUE AT 40TH

"Cut Velvet" Frocks for formal chic

so youthful in sizes 36 to 40

Smart women who are planning luncheons and teas for their debutante daughters will require several formal afternoon frocks. This model combines a chiffon-and-cut velvet bodice with plain transparent velvet skirt and gains the utmost distinction with its irregularly, dipping hemline. Black, blue or brown.

49.75

WOMEN'S GOWNS SECOND FLOOR

KURZMAN *gloves* HARRY

if you know your Paris ...you know this shop!

paris headquarters for

HARRY GLOVES

exclusive with Kurzman in New York

They are the most famous gloves of two continents, and the only glove the smart world knows by name! They are sold only at Harry's in Paris, at Kurzman's in New York. And try as we may, we *can't* keep enough of them here!

For Harry, in the traditional French manner, makes his fine gloves slowly, and it's hard for his output to keep up with our orders. However, they're here now ... new colors, new styles, new leathers ... at this moment complete in range.

For your own satisfaction, we suggest that you order to cover your season's needs. $2.50 to $10.

Kurzman IMPORTER

661 Fifth Ave 52nd-53rd Sts.

OPPENHEIM, COLLINS
34th STREET

MISSES' FROCKS

In a Fashion Symphony of Colour

A collection of the exclusive frocks approved by Paris and applauded by New Yorkers as their favorite themes.

Perhaps a muted tone, a vibrant or staccato note in this season of colour! Velvet, because it appears at the smartest rendezvous; satins, dull crepes and metallic fabrics that are so different.

The Frock Sketched is of Transparent Velvet

48.00

SIZES 14 TO 20 IN THE NEW MISSES' SHOP

A Special Sailing to the Mediterranean, Holy Land and Egypt

The 20,000 ton oil-burner Samaria, famous as a cruising liner, leaves New York December 5, 1928 on a special sailing to Villefranche (Monaco), Genoa, Naples, Athens, Haifa (Jerusalem) and Alexandria ... a wonderful 43 day cruise with Christmas in the Holy Land, as well as an unusual opportunity to reach the Riviera, Italy and Egypt in the comfort of a first-class Cunarder.

New York to Villefranche, Genoa, Naples ..... $350 up
New York to Haifa and Alexandria ..... $325 up
New York to Naples, 2nd Call ..... $400 up
Full Cruise New York to New York ..... $650 up

Also—for the fifth successive year—S.S. Mauretania from New York February 16, 1929 to Egypt and the Mediterranean. Arriving at every important port at its season's height. Rates New York to Naples $275 up.

YOUR LOCAL AGENT OR 25 BROADWAY, NEW YORK CITY

CUNARD LINE
MEDITERRANEAN CRUISES

Also Five Cruises To The Sunny West Indies

GIMBELS

Medium-Priced

Hat Salon

has every type of hat for every feminine type. At $5.95, $7.95 and $9.75.

$5.95

For the *debutante*, a version of the Agnes skull cap. In felt.

$7.95

Adapting Patou's *cloche* for the young matron. Of imported soleil felt.

$9.75

Reboux' new upturned brim—on a youthful hat of imported soleil felt. Bright colors and black.

Fourth Floor

GIMBELS
Broadway at 33rd St.

Curtis makes a Queen Anne Chair, tall and wingless

$57 *in its muslin cover at Curtis the maker. The retail value is conservatively estimated at $85.*

A unique armchair, tall but without wings, a perfect specimen of Curtis double-covered furniture. $57 with down-filled cushion, in its muslin undercover. $89 in a green-and-gold brocade. Notably low-priced in any of 7,000 other fabrics.

CURTIS
Maker of Living Room Furniture
55 Fifth Avenue
at 12th Street

BELGIUM OPPOSES CUT IN REPARATIONS

She Is Satisfied With Dawes Plan, It Is Indicated After Gilbert Sees Ministers.

GERMANS GROW GLOOMY

Expected Absence of America From Negotiations Causes Belief Reich Will Be Prey to French "Greed."

Special Cable to THE NEW YORK TIMES.

BRUSSELS, Oct. 23.—The Belgian Government declares itself unalterably opposed to further reduction of its share of German reparations, in an official statement issued tonight following a visit to Brussels of S. Parker Gilbert, Agent General for Reparations Payments.

Mr. Gilbert lunched with Premier Jaspar and former Minister Paul Hymans. Later he was received by King Albert. After these conversations it was indicated that the Belgian Government was well satisfied with the system of annuities provided by the Dawes Plan and would oppose any reduction of Germany's payments, regardless of how much the other allied powers might favor cutting their respective annuities.

The Belgian delegates on the forthcoming commission to revice the present reparation arrangements are expected to be M. Theunis, former Premier, and M. Francqui, Minister of State.

Germans Become Pessimistic.

Wireless to THE NEW YORK TIMES.

BERLIN, Oct. 23.—A distinct note of pessimism crept today for the first time into German impressions regarding an ultimate settlement of the reparations question.

Since the first negotiations in London a few days ago of S. Parker Gilbert, Agent General for Reparations, political and financial circles had been pleased until some of the Reich's professional "killjoys" injected gloom into the affair. The effect of this virus was reflected in Stock Exchange transactions, and political circles are less confident than yesterday that Germany will reap great benefits.

Washington's failure to seize this opportunity to mix in European politics is used as the main argument why the new reparations scheme may not be the most favorable for the Reich, since, it is contended, without the protection of the United States French "greed" will override English prudence and Germany will be saddled with a burden under which she will not be able to rise economically within the space of the years allotted to the present generation.

View Skeptics Take.

The French advocate learning first what Germany is able to pay, skeptics say here. Should they be able to squeeze out more pfennings than a fair reparations settlement would warrant then the bill will be placed at a higher amount.

There is a general opinion that Germany could pay a sum equivalent to the French and English obligation to America, plus a fair amount for reconstruction of the devastated regions of France. But will France stop there if the United States places no check on her? ask German doubters.

Most Republican papers show greater confidence in the present relations between the countries. These publications point out that Germany will have representation on the next commission of experts, one of whom will undoubtedly be Dr. Schacht, President of Reichsbank, another a representative of industry and a third a representative of banking.

The middle of November is here believed to be the time when the experts will be able to gather around a green table in Berlin and discuss matters.

The reactionary Nachtausgabe, controlled by Herr Hugenberg, leader of the Nationalists, says in answer to this supposition that unless the United States is represented politically Germany will be confronted with a completed plan and again will merely be asked to sign on the dotted line.

"The further the United States withdraws officially from the negotiations, the greater are the chances of England and France finding a common unofficial solution," says the Nachtausgabe.

In the end a sum will be fixed according to Germany's ability to pay and not according to just claims, the paper concludes.

Gilbert's Return Awaited.

Mr. Gilbert's return, probably tomorrow, is awaited with the greatest anxiety. It is generally expected that he will report immediately to the German Minister of Finance on the result of his extended trip.

The Deutsche Allgemeine Zeitung believes the problem really concerns politics rather than economics, since there is always danger than the Versailles Treaty will be forced on the negotiations and its dictates demanded as a basis for fixing total reparations. To avoid such a peril the political delegates must sit with the economic experts, the paper says.

All the German political leaders are still careful in the extreme not to hint what they estimate the Reich could or should pay though contending that the rumored 30,000,000,000 to 40,000,000,000 marks ($7,200,000,000 to $9,600,000,000) is an impossible sum.

TOKIO'S BUDGET INCREASES.

Estimates Balance, but Shows Rise of $11,900,000 Over Current Year.

TOKIO, Oct. 23 (AP).—A draft of estimates for the coming financial year shows that revenues and expenditures have been balanced at 1,782,900,000 yen (about $866,450,000). This is an increase of about 23,800,000 yen ($11,900,000) over the current year.

The main feature of the draft is retrenchment, which indicates the Government has been forced to modify its policy owing to the general political situation. The result is that departments' demands for new expenditures totaling 371,000,000 yen ($185,500,000) have been cut down 110,000,000 yen ($55,000,000).

Although departmental estimates were not made public, the amount allowed for new enterprises shows the navy demanded 61,000,000 yen ($30,500,000) and obtained 13,000,000 yen ($6,500,000), and the War Department demand of 47,000,000 yen ($23,500,000) was cut to 10,000,000 yen ($5,000,000).

For the purpose of revenue it is proposed to float national bonds totaling 198,000,000 yen ($99,000,000).

BANDITS TERRORIZE COLOGNE SUBURB

Desperado Brothers Seize and Flee on Street Car, One Firing at Crowds as It Speeds.

BROUGHT TO BAY IN WOOD

Surrounded All Night by 200 Police and Posse, Younger Dies Fighting, but Elder Gets Away.

Wireless to THE NEW YORK TIMES.

BERLIN, Oct. 23.—Two bandits, the brothers Johann and Heinrich Heidger, long wanted for murder, robbery, hold-ups and other crimes, turned Niehl, a quiet little suburb of Cologne, into a bedlam last night. They wounded six in their attempt to escape and terrorized the district where 400 police searched vainly throughout the night for Heinrich, the elder brother.

Johann, after firing at his pursuers until the chambers of both his revolvers were empty, died riddled with bullets. Heinrich escaped and is still at large.

The two men, for whom the police have been on the lookout for nearly two years, were discovered at Cologne on Saturday and were arrested. On the way to the police station they overpowered their guards and escaped after shooting a policeman with a weapon which they had wrested from him. They then seized an automobile and escaped.

Last night a civilian recognized the desperadoes in the neighborhood of their former haunts, to which it is believed they were going with the aim of revenging themselves on their landlord who had betrayed them to the authorities.

Firing into the gathering crowd, they ran through two groups of police and, confronted by a further squad, jumped onto a moving street car. Brandishing their revolvers, they ordered all the passengers to dismount. Heinrich himself drove the car at top speed through the streets for more than a mile while Johann fired wantonly at the pedestrians.

Finally, both jumped from the car, leaving it running along wildly. They tried to repeat their Saturday's device of stealing an automobile from outside a restaurant. They found an automobile, but it was locked. So the bandits dashed into the restaurant and, firing right and left, demanded that the owner of the automobile should give them the key. Though police gathered before the door the dare-devils again successfully ran the gauntlet and headed for a vacant field at the edge of the suburb. Two hundred police surrounded the field and woods and, aided by a posse of civilians, began the man hunt.

Johann, the younger brother, made a dash for liberty, desperately shooting, but he fell mortally wounded.

Heinrich, however, eluded the police. He dashed into the yard of one of the near-by villas. Police surrounded the entire section and, with the aid of searchlight and dogs, combed the area. But when dawn broke they were obliged to admit that their quarry had escaped.

Six men were badly wounded in the night's skirmishing—a small casualty list considering the barrage of shots leveled at the crowds by the bandits.

The brothers' first big crime is said to have been perpetrated in 1927, when they held up a paymaster at Bochum and got away with the payroll. Later they robbed the Gladbeck Bank in broad daylight and escaped while the employes were still holding up their hands. In August of this year they overpowered a Bonn bank messenger.

Since then the desperadoes have been living at Cologne and have apparently made little attempt to hide themselves. Only yesterday they attended the movies, and the ticket stubs were found in Johann's pockets.

HEAR BELGIAN PRINCESS MAY MARRY HUMBERT

Italians Believe Negotiations Are Going on for Engagement but Brussels Denies Report.

ROME, Oct. 23 (AP).—The newspaper Popolo di Roma today hinted that Princess Marie Jose of Belgium might soon become engaged to Crown Prince Humbert of Italy.

The paper said that Pope Pius last week had a long audience with Cardinal van Roey, who is Cardinal Mercier's successor in Belgium and who is close to the Belgian royal family. Cardinal van Roey then went to Turin to confer with Cardinal Gamba, who was received in a long audience by the Pope in the middle of August.

The paper also said that a visit from Cardinal Maffi, Archbishop of Pisa, to King Victor Emmanuel at San Rossore was imminent, if it had not already been made. Mgr. Micara, papal nuncio at Brussels, has also been received in audience by the Pope.

The paper said that all these occurrences bear on "an important happy event which should be announced soon." The paper added that the conferences with the Pope have terminated satisfactorily.

BRUSSELS, Oct. 23 (AP).—Renewed rumors of the pending engagement of Princess Marie Jose to Crown Prince Humbert are naturally exciting keen interest in Brussels. Inquiries at the royal palace, however, elicited the flat statement that there was no truth in the report that such a betrothal was imminent, or even contemplated.

GLASGOW TO NAME RECTOR.

Students Prepare for Battle Over Baldwin, Samuel and Others.

GLASGOW, Oct. 23 (AP).—Glasgow University on Saturday will elect a successor to Sir Austen Chamberlain as Lord Rector. The candidates are Premier Stanley Baldwin, Conservative; Sir Herbert Samuel, Liberal; Rosslyn Mitchell, Labor, and Cunninghame Graham, Nationalist.

As a preliminary to the undergraduate battle of soot and stale eggs on polling day, the rival university clubs are issuing posters, pamphlets and magazines denouncing their opponents.

Morley Roberts, novelist, writes in The Nationalists' Magazine that if the undergraduates do not vote for Mr. Graham they deserve to have Rembrandt's painting of the "Knight in Armor" stolen from the Glasgow Art Gallery.

Best & Co.
Fifth Ave. at 35th St.—N.Y.
Paris Palm Beach London

New!

THE "RING" BAG —A PARIS SUCCESS

An envelope—half suede—half grain-leather—with shining metal ring clasp 18.50

THE clasp—a huge, flat, metal semi-circle—supplies the motif for this envelope which is being carried by the smartest women in Paris. Best's has reproduced the clasp exactly, but has substituted leather for the large metal plate which covered half the original bag and added greatly to its weight and cost.

BLACK AND BROWN

The Radio Hit of the Year!

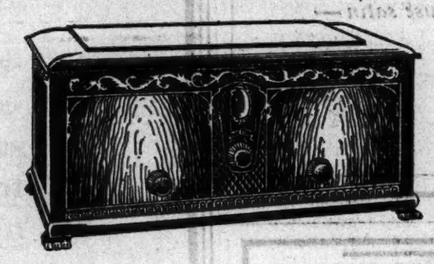

Famous Kolster No. 20

$135
less equipment

An ALL-ELECTRIC Radio. One turn of the single dial and the entertainment of the air comes to you—distinctly and clearly. The "Kolster" is particularly successful in picking up distant stations. This model is equipped for Alternating Current—may be had for Direct Current at the same price. Come in and hear this wonderful radio.

Deferred Payments
May Be Arranged

Other Kolster Models with Dynamic Speakers, $285 to $450.

GIMBELS
MUSIC STORE
120 W. 32nd, New York City
Music Store Open Monday and Friday Evenings Until 9 o'Clock

LOUIS BERG
Tailor to the Four Thousand
743 FIFTH AVE. AT 57th ST.

Select from the finest imported woolens from England and Scotland! We carry no other kind. Suits to order

$100

BONWIT TELLER
FIFTH AVENUE AT 38TH STREET

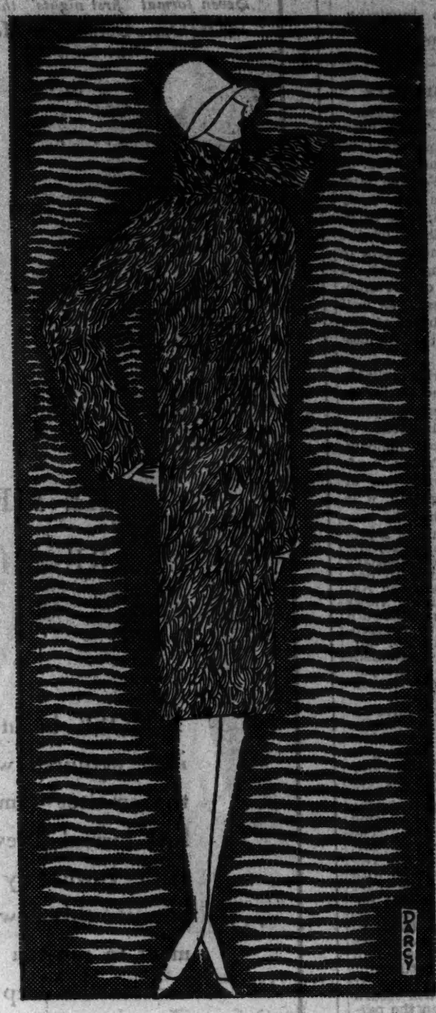

FOR WEDNESDAY

FUR COATS

Very Specially Priced

These four groups of coats are representative of the rigid standard of Bonwit Teller furs . . . expertly selected skins created into fashions of distinction for women and misses . . . repeating to the tiniest stitch our traditional workmanship.

19 Beige or Gray Kid Caracul Coats 185.00
Unusually chic models for trotteur wear . . . Ascot, shirred fan, square sailor or little upright collars . . .

21 Hudson Seal* Coats 235.00
Trimmed in original ways with Jap mink, ermine, squirrel or fitch . .

9 Mink-Trimmed Hudson Seal* Coats 295.00
Collars and cuffs of natural mink . .

15 Black Russian Caracul Coats 350.00
With Paquin's notched shawl collar and cuffs of kolinsky . . . . . .

fur coats . . . second floor

*Dyed Muskrat

SINO-JAPANESE TALK HITS SNAG ON TREATY

Chinese Minister Said to Have Quit Nanking Conference in Angry Debate Over Privileges.

THEN RETURNED TO PARLEY

Understanding on Nanking, Hankow and Tsinan Incidents Involving Japanese Deaths Seems Nearer.

By HENRY F. MISSELWITZ.

Special Cable to THE NEW YORK TIMES.

SHANGHAI, Oct. 23.—The conversations between the Japanese Consul General, S. Yada, and Dr. C. T. Wang, the Nationalist Foreign Minister, at Nanking, while apparently progressing with comparative satisfactoriness as far as three of the major issues are concerned, seem to have struck a stumbling block in the question of revision of the Sino-Japanese commercial treaty, as well as the question of revision of the other compact, which the Chinese regard as unequal.

Reports from ordinarily reliable sources indicate that the parley is progressing toward settlement of the Nanking anti-foreign incident of March, 1927, the Hankow incident of a year ago and the Tsinan-fu affair of last May, involving loss of Japanese lives during fighting, it is pointed out. However, that the conversations are in the nature of a preliminary conference in any case, Mr. Yada not having plenipotentiary powers, but merely seeking to present Tokio's side and learn the Nationalist Government's latest views after the lapse of weeks in which both sides revealed a desire to compromise. Neither Dr. Wang nor Mr. Yada had made a public statement late today on the status of the parley, although both were determinedly optimistic when interviewed.

Japanese reports recently have indicated a sudden change in the Tanaka Cabinet's stand on China, the reasons the Japanese press give being the alleged fear of the Japanese opposition party gaining popularity and fear that a "down with the Tanaka Cabinet" slogan during the Imperial enthronement period might cause serious trouble. The Chinese press sees behind Mr. Yada's instructions to visit the Nationalist capital for a parley with Dr. Wang a gesture on the part of Premier Tanaka to assuage domestic opposition. The Chinese editors demand a firm stand by Nanking and question why Japan does not send an emissary authorized to negotiate formally a final settlement of the long outstanding problems. It is believed that Mr. Yada will return to Shanghai tomorrow when the parley is completed, with the only result as far as is visible at present being a possible basis reached for settlement of the three problems mentioned. Tokio is liable to be unwilling to settle these as long as the treaty question is unsolved, observers believing that Japan continues to favor holding the Tsinan-fu affair and possbily others in abeyance until the vital problem of treaty revision is settled.

It is said that Dr. Wang left the conference in the course of an angry debate over Japan's special privileges in China.

Mr. Yada is alleged to have insisted that they must be considered when the commercial treaty is signed while the Chinese were hinting at seeking special tariffs, following their open adherence to the theory of complete tariff autonomy for China. The Foreign Minister returned to the discussion and Mr. Yada remained over this afternoon in an effort to reach a definite understanding.

President Chiang Kai-shek met a delegation of Japanese Diet members touring China this morning, and in a greeting to them declared that China desired only friendship with Japan and hoped for an early settlement of their difficulties and the dawn of the day when the two Pacific powers will be able to cooperate peacefully for the best interests of both, pointing out their similarity of racial heredities and problems and pleading for a cessation of the bickerings which he declared only hampered each and gained nothing.

EXPLAINS TURKISH IMPORTS

Consulate General Issues Statement on Certificates of Origin.

In order to clarify the attitude of the Turkish customs department, which has been refusing to accept origin certificates of American products and merchandise under the most-favored-nation clause, accorded to the signatories of the Lausanne Treaty and which has been extended to America, Djelal-ed-din-Avni Bey, Acting Turkish Consul General here, explained as follows yesterday:

"Complaints have been received at this Consulate General, almost invariably from exporters of old clothing in New York, concerning the objection of the Turkish customs authorities, raised only very recently, relative to the certification of consular invoices and certificates of origin.

"The commercial convention appended to the Treaty of Lausanne stipulates for the certification of papers of origin either by chambers of commerce or by similar authorities located at the place of the consignor and accredited by the Government of the consignee. The requirement of the Turkish customs authorities, therefore, is not an infringement of the clauses of the Treaty of Lausanne, but only a restriction of a practice heretofore followed by this Consulate General of tolerating the certification of papers of origin by notaries public in lieu of accredited organizations."

Says Mexican Seeks Presidency.

NOGALES, Ariz., Oct. 23 (AP).—The Nogales Herald said today that José Vasconcelos, Cabinet officer under President Carranza in Mexico and widely known political author and lecturer, would announce his candidacy for the Mexican Presidency next week. Señor Vasconcelos, who recently toured the United States on speaking trips, expects to be a candidate in the elections in November next year.

W. C. T. U. Hears Prayer for Hoover

Praying for Herbert Hoover's election and receiving in response a chorus of amens from 500 members of the Woman's Christian Temperance Union of Kings County, the Rev. Russell Morse Brougher, pastor of the Baptist Temple, Third Avenue and Schermerhorn Street, Brooklyn, addressed a mass meeting last night in the temple on "Preachers, Prohibition and Politics."

Jay-Thorpe Inc.
57TH AND 56TH STREETS, WEST

Seven formal "first nights" this week and the Opera Opening next Monday!

THE FIRST EVENING GOWNS ARE *VANILLA-TINTED* SATIN

. . to go with decolleté sun tans!

THOSE beautifully modulated beige complexions, acquired with such finesse at Antibes and the smarter American resorts, are making their first formal New York appearance with supple satin gowns by Jay-Thorpe . . *vanilla-tinted* because this new off-ivory is the perfect complement to sun-tan . . startlingly low-cut, sometimes, because the deep decolletege is so smart now.

A collection of new couturier designs in vanilla charmeuse satin—
From 85.00

Grey and Beige
CARACUL COATS
by Kurzman
$875

a limited group : small sizes only

Designer's models, or fashion-show coats, in the satin-smooth Russian caracul, as light in weight as velvet. Each of these coats is an individual design, with the distinction that has made Kurzman furs famous. For the petite person who can be fitted from this group, these coats at this price are a notable occasion.

trimmed with lynx (full-length stole collar), silver fox, marten, fox, or untrimmed.

Kurzman
Practising Furriers...661 Fifth Avenue...52nd-53rd Streets

Franklin Simon & Co.
A Store of Individual Shops
FIFTH AVENUE, 57th AND 58th STREETS, NEW YORK

THE MOST IMPORTANT FASHION AND VALUE EVENT OF THE WINTER SEASON

WOMEN'S NEW COATS OR WRAPS FOR DAYTIME, EVENING OR SPORTS

Every Coat is literally wrapped in Fur

145.00 *Regular Prices* $165.00 to $195.00

195.00 *Regular Prices* $225.00 to $265.00

There is not a fashionable winter coat need, nor a practical winter coat need, that cannot be supplied by this collection.

More than twenty-five new models use the smartest and most expensive furs in the most luxurious ways—badger, krimmer, lynx, fox, kit fox, skunk or beaver.

The daytime coats are of rich kashmir

The sports coats of tweeds or fleeces

The evening wraps are of lame brocade or velvet

Every coat is masterly tailored—silk lined and warmly interlined

An end of season event at the season's beginning

WOMEN'S COAT SHOP—Fifth Floor

Manufacturer Wanted

FINANCIAL ASSISTANCE
FAVORABLE LABOR MARKET
LOW TAXES
DEEP WATERWAYS
LOW RENTS
THREE TRUNK LINE RAILROADS
Write for Survey Booklet
Mayor Frank Dorsey
City Hall,
PERTH AMBOY, N. J.

TOBEY
FURNITURE MASTERPIECES

—made by hand according to the high standards of the old world, furniture from the Tobey studios will solve your decorating problem. Fascinating groups and pieces now showing.

FIFTH AVE. AT 53

SEVEN FRUITS, a wholesome, delightfully flavored cordial of pure fruit juices. At better class dealers. Also individual dinner bottles.

Send for Free Recipe Book

NON-ALCOHOLIC

Julius Marcus Inc.
Fine Cordials Since 1868

TRUSTWORTHY SERVANTS can be obtained through The New York Times Household Help and Situations Wanted columns. The Times exercises great care in the acceptance of all advertising, eliminating misleading and otherwise objectionable announcements.—Advt.

PETS AND CHILDREN ON REGISTRY LISTS

Names of Parrots, Cats, Dogs on Atlantic County (N. J.) Books, Says Prosecutor.

MOORE CONFERS ON CHARGE

He Discusses Illegal Enrolment and Vice With Supreme Court Justice on Bench There.

ATLANTIC CITY, N. J., Oct. 23.—Wholesale illegal registration in Atlantic County was charged today by Prosecutor Louis A. Repetto, who with County Judge Smathers will attempt to strike 2,379 names from the county registry lists next week. Judge Smathers will sit at Mays Landing.

"A pet parrot whose name is John Talk, dogs and house cats, men and women long dead, and others whose given residences are vacant lots, names of other pets, the names of actual residents who never voted are forged on the list," said the prosecutor.

"Stables, garages and vacant lots are shown as permanent residences of dozens of other men and women voters. The names of children who are not old enough to go to school are on the lists."

Prosecutor Repetto said he is "fighting for the purity of the ballot." He and Judge Smathers are Democrats.

The Republicans of the county have arranged for representation through counsel when the attempt will be made to remove the names from the registry list. About eighty-five per cent. of the names to be stricken from the lists are said to be Republicans.

Special to The New York Times.

TRENTON, N. J., Oct. 23.—Following the action of the Case legislative commission in referring to counsel his demand for an inqury into alleged vice and election frauds in Atlantic County, Governor Moore took the matter up today with Supreme Court Justice Campbell, who presides over the shore circuit.

Prosecutor Repetto of Atlantic County, who is said to have conferred with Justice Campbell, has already investigated registry frauds. The Atlantic Common Pleas Court will be in session next Monday and the rest of the week if necessary, at which time persons said to be illegally registered will be called to show cause why their names should not be removed.

Estimates based on the registration in Atlantic City would indicate that 76 per cent. of its entire population is qualified to vote next month. The total registration is 41,780, while the population, according to the official estimate of the United States Census Bureau on July 1, is 54,699. The registration in Atlantic County, exclusive of Atlantic City, is 31,313, bringing the county total to 73,093.

The figures show a gain of 17,049 over the city's registration for the last Presidential election in 1924, while the gain for the entire county is 24,252, or within 479 of the entire registration list of Atlantic City in 1924. The registration then in the city was 24,731.

SHAW GAY AT CROWN OFFER.

Report That He Has Been Named for American 'Throne' Elates Him.

Special Cable to THE NEW YORK TIMES.

LONDON, Oct. 23.—Bernard Shaw was tickled when he learned tonight that he had been nominated by American "Royalists" as their candidate for the American "throne." He said he hadn't yet been approached by American royalists but he was keeping an open mind on the subject. Asked if he would entertain the idea if an application was made to him, Mr. Shaw replied:

"I am prepared to entertain anything."

In anticipating that Mr. Shaw would accept regal honor, one paper shows its readers how he would look as a king by printing a photograph of him with a crown superimposed on his head, giving him the appearance of a chef.

OFFERS TO BRIGHTEN RACES

Australian Seeks $5,000,000 British Lease for Cheerier Meetings.

Special Cable to THE NEW YORK TIMES.

LONDON, Oct. 23.—With the object of making horse racing more popular in this country, Sir Joynton Smith, a wealthy Australian, offers to pay $500,000 annually for a ten-year lease of either the Newmarket or Epsom tracks on condition that he can have fifteen racing days a year.

He undertakes that the admission prices shall not be increased, and believes that he could make them much lower. He will bear any losses and will pay half the profits to charity.

He thinks Englishmen take their horse racing too seriously, and describes Newmarket as a cemetery of gayety.

"Create the Spirit of Carnival!" would be his slogan.

BUYS "EMPEROR'S CARPET."

American Said to Have Paid More Than $200,000 for It.

Special Cable to THE NEW YORK TIMES.

LONDON, Oct. 23.—"The Emperor's Carpet," made in Persia 400 years ago, which was sold at Christie's in July for $115,000, is going to the United States.

The buyer is said to be a Mr. Pope and the price he paid is reported to exceed $200,000.

The carpet was a treasure of the Hapsburg family until the Austrian revolution. It was sold with the consent of the Reparations Committee.

SWINDLED ON THE RIVIERA.

J. B. Willoughby of Hartsdale, N.Y., Reports $15,000 Loss in Nice.

Special Cable to THE NEW YORK TIMES.

NICE, France, Oct. 23.—John B. Willoughby of Hartsdale, N. Y., reported to police here today that two confidence men, either British or American in nationality, had relieved him of $5,000 cash, $8,500 in checks, and two rings worth $1,500.

Mr. Willoughby is spending a vacation on the Riviera with his wife and met the swindlers two days ago.

We Moderns

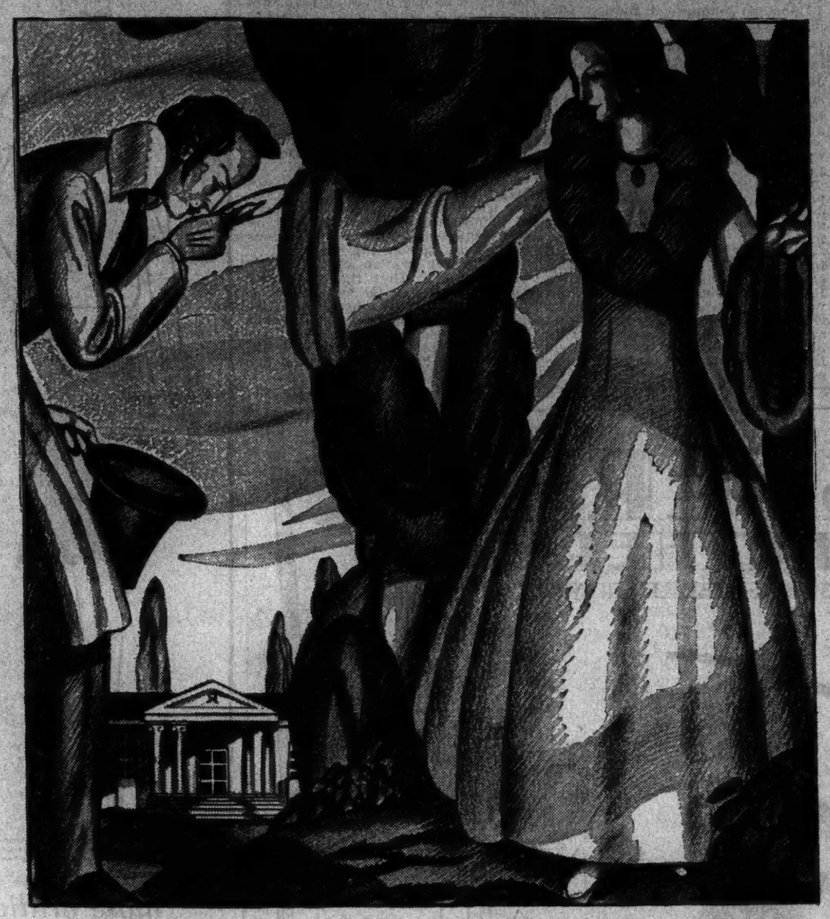

The Most Advanced Idea in Fur Service

Customized Furs Ready for Wear

A revelation of fashion craftsmanship for women who appreciate the subtleties of fine furs - - - suppleness, lightness of weight and quality inherent in the pelts. This is the daring, new concept that has been embodied in every coat in the extensive Saks-Fifth Avenue collection.

For Sports

Leopard, Beaver, Raccoon, Fitch, Muskrat, Nutria, Goatskin, Guanaco, Krimmer

For Afternoon Wear

Squirrel, Persian Lamb, Bombay Lamb, Manchurian Weasel, Mink, Broadtail, Hudson Seal, Alaska Seal, Caracul, Summer Ermine, Cocoa Ermine

For Evening

Eastern Mink, White Ermine, White Caracul, Hudson Bay Sable, Russian Sable

Mr. Perry A. Weinberg, formerly President of Clark and Weinberg, Inc., famous for more than twenty-five years as an authority on fine furs, will be glad to assist you in determining your choice.

Saks-Fifth Avenue
New York

Furs - - - Saks-Fifth Avenue - - - Fifth Floor

Franklin Simon & Co.
A Store of Individual Shops
FIFTH AVENUE, 37th AND 38th STREETS, NEW YORK

First Presentation in New York For Mademoiselle

"The Bout du Doigt" Evening Wrap

The new shorter evening wrap to wear with the new longer-in-back evening frocks

Realizing that the new gown mode of "movement to the back", was not supplemented with an evening wrap to go with it, we persuaded a famous Paris Couturier to design the Bout du Doigt wrap—a perfect evening wrap to wear with the new evening frocks with their uneven hemlines, trailing draperies and retrousse backs.

It is cut in such a way that it flows into the liquid lines of the frock and seems to become a part of the costume. New York has seen nothing so lovely and nothing so practical before. Mademoiselle's Wrap Shop presents it in velvet with fur—in new evening shades.

IN TRANSPARENT VELVET WITH HARE FUR . . . 110.00

IN CHIFFON VELVET WITH CHINOLA FUR . . . 79.50

MADEMOISELLE'S EVENING WRAP SHOP—Third Floor

Entire contents copyrighted, 1928 by Franklin Simon & Co.

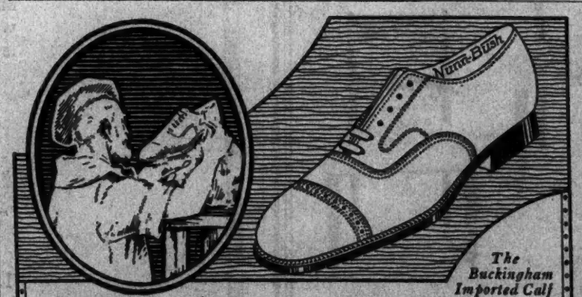

The Buckingham Imported Calf

Fashioned by Master Craftsmen

Nunn-Bush *Ankle-Fashioned Oxfords for Men*

No hurrying piece workers are employed in the Nunn-Bush factory. The salaried craftsmen are paid for quality, not quantity.

133 Nassau St. at Beekman — Nunn-Bush Shoe Stores INC. 1462 Broadway, at 42nd — 563 Fulton St. Brooklyn

Tailored Frocks

of smart, new woolens from 48.50 up

Tailored clothes and The Tailored Woman—no woman ever considers one without the other. Now that fashion makes the tweed frock most important in the mode, The Tailored Woman presents most of its smartest versions. Also, see the wool tissue frocks, the new reps and diagonal wool crepes, while you're here.

THE TAILORED WOMAN
682 FIFTH AVENUE at 54th STREET
Opposite the Cathedral

DRY FORCES CONTROL INDIANA SITUATION

Revolt on State Misrule and Farmers' Dissatisfaction May Aid Smith.

BIGGEST FIGHT ON GOVERNOR

"Corruption" Issue Gives Lead to Leslie, Dry Democrat, Without Any Anti-Saloon Support.

RELIGIOUS ISSUE FIGURES

Its Effect Is to Offset Republican Defections—Watson Working Valiantly for Hoover.

By RICHARD V. OULAHAN.

Special to The New York Times.

INDIANAPOLIS, Oct. 23.—In the effort to stem the obvious tide of resentment among Republicans as well as Democrats over the orgy of official and party corruption which has existed in the Republican State control of Indiana for years, those Republican campaign orators who are espousing the cause of the party candidate for Governor, Harry G. Leslie, are telling their audiences that Frank C. Dailey, the Democratic gubernatorial nominee, is seeking to bring about Tammany and wet control of the Hoosier State.

Mr. Leslie is stressing this contention in his attacks on Mr. Dailey, for whom victory is seen by practically all impartial observers and those Republican politicians who are willing to talk freely. Only a Hoover landslide will save Leslie from defeat, according to the generality of opinion.

This accusation of the Republican candidate and his lieutenants appears to be practically the only effort to inject the national political situation into the State campaign. The gubernatorial contest far overshadows the national battle in the public mind.

The Indiana Anti-Saloon League, which has proved in past elections to be a powerful factor in Hoosier politics, is, however, active in opposition to the candidacy of Governor Smith. Its influence is acknowledged, and those concerned in the struggle now going on look forward with more than usual interest to seeing what course it will take when it announces its endorsements of candidates for public office.

Takes Stand Just Before Election.

The practice of the Indiana dry league is to postpone endorsements until the week prior to election. Many Protestant pastors follow the custom of reading the endorsements from their pulpits on the Sunday which comes two days before election day. It is pretty generally agreed that much influence is exercised on church people by the league's advice as to how to vote.

Inquiry fails to disclose that the pardon of the Rev. E. S. Shumaker, Superintendent of the Indiana Anti-Saloon League, just as he entered the gates of the local prison farm to serve a sixty days' term for contempt of the State Supreme Court, has had any bearing on the political situation other than to augment the anger over the manner in which the State government has been conducted by Governor Jackson and his associates of the Republican organization.

Dr. Shumaker's pardon came from Governor Jackson. The immediate reaction to it was a motion of Arthur Gilliom, the Attorney General, to have the Supreme Court set the pardon aside on the ground that the Executive had no right to override a sentence for judicial contempt. The incident has attracted interest, but it cannot be said to have had any important bearing on political sentiment.

While the Anti-Saloon League of Indiana finds clear sailing for participation in the national aspect of the campaign, on account of the wetness of Governor Smith, its hands are hampered with respect to candidates for State offices. Mr. Dailey is a dry and the league hardly can make an open attack on him. The general opinion is that the league is friendly to the candidacy of his opponent, and probably will use its machinery to help Mr. Leslie's cause as far as it will be able to do so without coming out into the open. Its sympathies are also supposed to be with Senator Arthur W. Robinson, who is a candidate for re-election, but his Democratic opponent, Albert Stump, is likewise a dry.

So the league is in a peculiar situation in regard to the State contests. Aided by the Women's Christian Temperance Union, it is concentrating its efforts to prevent Governor Smith from getting Indiana's fifteen electoral votes. In a State whose dry law is the most drastic in the country, it is playing an important part in working in agricultural sections where many dry Republican farmers are angry over Mr. Hoover's candidacy and prefer the farm relief views of Governor Smith.

Smith's Religion a Factor.

As everybody, including Republican campaign workers, makes no bones of saying that Governor Smith's religion is an important, if not the most important, factor in the Presidential contest, it probably is so.

It is regarded as even more important in the minds of people in rural sections than the prohibition issue. Such being the case, the question over which politicians of both major parties are pondering is whether objection to Governor Smith's religion among dry Protestant Republicans of the farming areas will overcome their desire to vote the Democratic national ticket as a protest against the veto of the McNary-Haugen bill by President Coolidge and the sympathetic attitude Mr. Hoover is supposed to have toward the President's position.

Their pondering applies also to whether there is serious party defection among dry Protestant Democrats. The faint hope of Democratic politicians of carrying the State for Governor Smith lies in the trend in his direction among Republican Germans and other of foreign lineage, the strong Smith sentiment among negroes, the inclination to vote for Smith that is seen in the ranks of industrial workers, and the defection in agricultural areas ordinarily Republican.

But while this state of affairs is conceded on all sides, opinion remains very widespread that Hoover will get Indiana's electoral vote.

Nothing has appeared to show that Senator James E. Watson is not doing his utmost to bring about a Hoover victory in Indiana. In advocating Mr. Hoover's election to his audiences, Senator Watson has been annoyed by the distribution of pamphlets containing unkind things that were said of Mr. Hoover by the Watson-for-President organization when he and Mr. Hoover were aspirants for the State's preference in the Republican Presidential primary last Spring, in which Watson came off victor. But Mr. Watson seems to be sticking valiantly to the task of telling his fellow-Hoosiers that Hoover will make a better President than Smith.

Watson Faces Strong Rivalry.

Some people are saying that the prospect of a Hoover victory in Indiana is worrying Senator Watson for the reason that it may mean the political ascendency of Postmaster General Harry S. New and former Governor James P. Goodrich, who were earnest supporters of the Hoover candidacy before the Kansas City convention.

One suggestion is that, with Hoover carrying Indiana, New and Goodrich will have considerable influence in the Republican State organization, which is now controlled by Senator Watson, and thus lay the foundation for a determined opposition to Senator Watson's renomination in 1932.

But on the surface of things, Senator Watson is doing outstanding service for the Hoover candidacy, and his lieutenants in the State organization say that he has passed the word to them to work in harmony with the Hoover clubs which are being conducted by Oscar E. Foellinger, who was the Hoover manager in the Presidential primary campaign in the State.

Much interest is being shown in the Congressional contest in the Indianapolis district between Representative Ralph E. Updike, Republican, and Louis Ludlow, his Democratic opponent. Mr. Ludlow has been for many years a Washington correspondent for Indiana newspapers. He is being supported by all three of the daily newspapers in Indianapolis.

Stephenson-Klan Element Enters.

While it is not being stressed by Ludlow, the real issue in this contest is the association of Representative Updike with D. C. Stephenson, former Grand Dragon of the Ku Klux Klan, now serving a life sentence for murder. In the heyday of Klan domination of the Republican Party in Indiana, Stephenson virtually ruled the State.

Stephenson's "black box" containing his private papers is now in the hands of the Grand Jury in Indianapolis, which is still engaged in investigating political corruption in the State. While its contents have not been disclosed officially, a photostat copy was made of a document said to have been found in it which showed, it is alleged, that Mr. Updike had entered into a contract with Stephenson so as to permit the latter to control all Federal appointments which Updike was able to obtain, including the Postmastership of Indianapolis.

The fact that any association with Stephenson has become a liability to Indiana candidates for public office makes this alleged contract of importance in the contest between Mr. Ludlow and Representative Updike.

MEDALIE FORECASTS WHOLESALE ARRESTS

Continued from Page 1, Column 3.

Counsel Hilly, who is confident that the board's action will be upheld, as it was last Friday when Justice Ingraham heard arguments on a similar petition by Mr. Clark.

Exclusive of the additional cost of printing ballots this year because of the increased registration, the creation of the 650 new districts, it was estimate yesterday, would add about $203,000 to the cost of holding the election on Nov. 6. This total was reached by adding the $84,865 for new machines, the $50,000 for photostats, $35,000 to be appropriated by the Board of Estimate tomorrow for 400 additional clerks in the offices of the Board of Elections, and $33,100 for additional inspectors and ballot clerks at polling places.

In each of the 225 new election districts to be created in the Bronx, Queens and Richmond there will be needed four inspectors at $15 a day and two ballot clerks at $6 a day. In each of the 425 new districts in Manhattan and Brooklyn, where voting machines will be used, four inspectors at $10 a day will be required.

The Board of Elections was working out the geographical division of existing election districts yesterday, as well as a plan for notifying registered voters in districts to be split where to cast their ballots. The board is making every effort to prevent confusion which might cause any registrant to lose his opportunity to vote.

Election officials of Poughkeepsie, where there is a shortage of voting machines, asked yesterday for some of the city's "surplus" machines. The Poughkeepsie authorities were told that the "surplus" was imaginary.

21 Ousted From Vote List.

Upon an unopposed motion filed last Wednesday by Peter Newmark, Democratic Captain in the Seventeenth Assembly District, Manhattan, Justice Ingraham yesterday ordered stricken from the rolls the names of twenty-one men who registered from an apartment house at 80 St. Nicholas Avenue, in the Nineteenth Election District of that Assembly District.

"Although we have been anticipated in this case," Mr. Medalie declared, "it won't stop us from going ahead with criminal proceedings."

Fred W. Lahr, Special Deputy Attorney General, who is investigating alleged fraudulent registration in Richmond, said yesterday that he was seeking evidence in thirty cases where spurious literacy certificates are said to have been used to permit illegal registration. In Brooklyn, Milton Herz, Special Deputy Attorney General, announced that he would issue subpoenas in the cases of 150 Porto Ricans alleged to have registered illegally.

GETS MORE VOTE MACHINES.

Westchester Clerk Says Use of Paper Ballot Will Not Be Extended.

Special to The New York Times.

WHITE PLAINS, N. Y., Oct. 23.—The Westchester County Bureau of Elections announced today that a sufficient supply of voting machines had been obtained so it would not be necessary to use paper ballots in any of the voting districts other than those originally planned for. In the 315 voting districts of the county all but ten will use machines, paper ballots being used in the Townships of Somers, Lewisboro, North Castle and Pound Ridge.

County Clerk Charles J. F. Decker went today to Jamestown, N. Y., where the voting machines are made, and from there notified Deputy Clerk Bernard Koch, in charge of the Bureau of Elections, that he had obtained additional machines for use at the coming election.

With a registration of 214,090, it was feared at first that machines would have to be taken from some districts for use in others, and that machines and paper ballots would have to be used in some of the cities and townships. In the ten districts where paper ballots will be used the total registration is 3,700.

FIFTH AVENUE **B. Altman & Co.** 34TH STREET

TELEPHONE: MURRAY HILL 7000

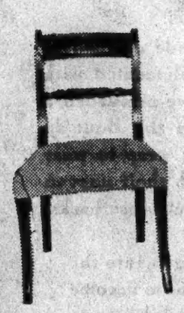

A Special Offering

Antique Sheraton Chairs

In Sets

Ten sets of interestingly designed, charming old chairs in mellow-toned mahogany are offered at exceptional prices—prices made even more unusual by the rarity of such good specimens in sets. Six samples are shown

Sets of Four, $200
Sets of Six, $275
Sets of Eight, $850

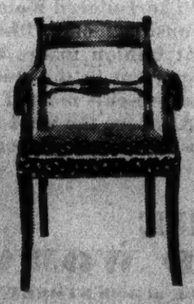

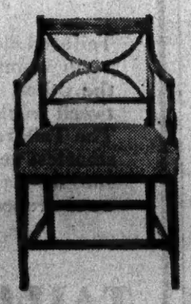

Now on View and Sale

ANTIQUES
SEVENTH FLOOR

STERN BROTHERS

47TH-48TH STS.-WEST OF FIFTH AVENUE

Too New to be Popular

THE FUR BORDERED EVENING GOWN

Presented by Stern Brothers while it's still the fashion for the distinguished few . . Chanel's "dervish" gown with fur bordered hemline and scarf . . to be worn to the Opera and formal evening functions by women whose knowledge of fashion is instinctively perfect.

In imported lamé, skunk bordered . . 225.00

In pistache green velvet, skunk bordered . 195.00

Opera Premiere Monday, Oct. 29th "L'Amore dei Tre Re"

THE TIERED CAPE WITH UNEVEN HEMLINE

The woman of fashion distinction knows that the lines of her evening wrap must follow those of her gown. She knows too that the cape is smarter than the coat, and that the collar must be an elaborate one. So she selects this transparent velvet cape faced with silver lame, with an uneven drooping hemline, and a huge collar of fisher fitch.

Transparent velvet with fisher fitch . . 275.00

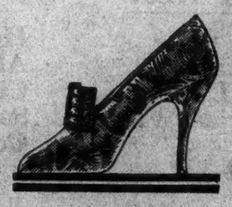

VELOUR DE PLUME

A sophisticated version of the new Opera pump of velvet pressed in a design of fern-like tracery . . 16.50

Imported rhinestone and crystal buckle in white combined with colored stones to match the shoe 15.00

Modern Shoe Salon—Third Floor

APPAREL SHOPS—THIRD FLOOR

Stewart & Co.
fifth avenue at 37th street

It's New and Smart to Wear

Under Your Winter Coat

the frock with a light top
of Morrocain Crepe

49.50

Many women find an entire light frock impractical under their dark coat..so they are choosing frocks with dark skirts to match the colour of their winter coat..topped by a flattering light blouse.

STEWART DRESSES—THIRD FLOOR

those brilliant

Marcasite Initials

that grace smart bags

5.00

The smart bag sparkles with well-bred discretion by reason of its single initial of marcasite. These little pins are made of the finest marcasite, hand turned in settings which will not tarnish.

Stewart Bags—Street Floor

The Large Headsize Is No Millinery Problem at The Tailored Woman

To fit the chignon head as smartly and correctly as the sleek, bobbed-hair one is a problem of lines. Is it surprising then that women with growing hair or hair that has never been cut look to the shop that specializes in lines for their hats for all occasions?

Hats, from 12.50 up

THE TAILORED WOMAN
632 FIFTH AVENUE at 50th STREET
Opposite the Cathedral

SPACIOUS *Apartment Homes*

of one and two rooms with bath and three rooms with two baths, with full hotel service. The new restaurant is one of the most outstanding of this famous old Washington Square neighborhood.

Furnished and unfurnished

Eugene O. Miller, Manager

ALBERT B. ASHFORTH, INC.
Rental Agent
12 EAST 44th STREET Murray Hill 2100

One Fifth Avenue
An Apartment Hotel at Washington Arch

PANKEN SAYS SMITH IS NOT SOCIALISTIC

Ridicules Charges in Hoover Speech in Address Before Woman Politics Students.

GIVES HIS PARTY VIEWS

Include Government Ownership and Operation, He Asserts, Which Democrats Disavow.

Jacob Panken, Socialist and former Municipal Court Justice, ridiculed yesterday Herbert Hoover's Madison Square Garden speech, in which the Republican nominee referred to Governor Smith's program as State socialism. Mr. Hoover in his address, referring to Governor Smith's proposals regarding prohibition, farm relief and power, said that the issue of the campaign was "our American system of rugged individualism" versus "a European philosophy of paternalism and State socialism."

Speaking before an audience of women at the monthly meeting of the Society for Political Study at the Hotel Astor, Mr. Panken declared that "Hoover's attempt to pin the charge of socialism on Governor Smith is an illegitimate child which I wouldn't want placed on my doorstep." He characterized Mr. Hoover's charge as "absurd," and added that the Republican nominee's policies, especially those regarding prohibition and water power, were more socialistic than those of Governor Smith.

"There is no socialism in Governor Smith's program on water power, for example," he continued. "His proposal is to develop and run our water power resources in the same manner as our subway system in New York City was developed and is now being operated. The Democratic nominee wants the Government to develop Muscle Shoals and then to turn it over to private agencies for exploitation. That's not socialism. On the contrary, it is the opposite of what the Socialist program calls for.

"We favor the development, ownership and operation of our water-power resources. We also favor the same policy in our program for the nationalization of the railroads and the nationalization of the mines. Does Governor Smith favor any of those things? He does not. Outside of Mr. Hoover's word for it, there is no basis for the claim that Governor Smith's program is a socialistic one."

Mrs. J. Ramsay Reese, Parole Commissioner of New York City, asserted that, although she had been raised in the Methodist Church as "the dryest of drys," she was supporting Governor Smith because prohibition was "a gross failure," and asked her audience of women to do the same. She strongly repudiated the tactics of her Church in this campaign.

The Republican side of the debate was represented by Mrs. Susanne Westford Allen, who told Mr. Panken that her mother had been a candidate for Mayor of New York City on the Socialist ticket against Mayor Gaynor.

SAYS SMITH SOCIALISM IS ONLY BORROWED SOCK

Norman Thomas, at Syracuse, Ridicules Hoover's Charge Against Governor.

SYRACUSE, Oct. 23 (AP).—Herbert Hoover's charge of socialism against Governor Smith has no respectable foundation, Norman Thomas, candidate for President on the Socialist ticket, told the student body of Syracuse University today.

Mr. Thomas characterized as a meaningless phrase Hoover's philosophy of "rugged individualism," because "life has long since outgrown the individualistic tendencies in which Mr. Hoover professes to believe."

"The most Smith ever did was to borrow a Socialist sock or vest," the Socialist candidate declared. "In common decency he needs a whole Socialist suit. His attitude on farm relief and prohibition is little more socialistic than Hoover's own. As to water power, merely to hang on Muscle Shoals and Boulder Dam, with no plan for the super-power industry, is neither socialism or good sense.

"Either Hoover or Smith must deal with a world far less strange to Karl Marx than to Adam Smith, but this unconscious drift toward socialism which events force on capitalist parties is not fast enough nor wise enough, to bring about peace, freedom and plenty through collective ownership and democratic management of what we collectively need for an adequate life. We must have a party of the producing masses, our own party, and consciously working to this end."

SEES NO SMITH SOCIALISM.

Socialist Committee Says Big Business Accepts His Program.

The Socialist National Campaign Committee issued a statement ridiculing the assertion of Herbert Hoover that Governor Smith's program was socialistic. The statement also questioned the accuracy of Mr. Hoover's description of "prosperity" and the evils of socialism.

"To accuse Governor Smith of Socialism is ridiculous," said the statement. "His program can be and is accepted in to by big business. Mr. Hoover would have been correct had he charged Governor Smith with attempting to graft a weak and hypocritical substitute for Socialism upon the present governmental plum tree. But Mr. Hoover is wrong in accusing Governor Smith of favoring any thorough-going beneficial program for protection of the public against the unholy alliance of private monopoly with Government."

The statement went on to attack Mr. Hoover on the ground that if he were elected President the rights of citizens would be subordinated to the demands of business and that business would be supreme.

Jessel Not at Hoover Reception.

The name of George Jessel was included in THE NEW YORK TIMES yesterday in a list of members of the Hoover-Curtis Theatrical League who greeted Mr. Hoover at the Waldorf on Monday, but Mr. Jessel said yesterday that he had not been present. "While I would consider it an honor to meet Mr. Hoover," he said, "I was not at the meeting, for at that particular time I was addressing 1,000 women at Unity Temple."

SAKS & COMPANY
Broadway at 34 STREET

A WEEK—
Obviously Unusual!

Presenting Accessories That Are Obviously New—Obviously Authoritative—At Prices We Believe Without Competition.

MEN'S LEATHER JACKETS
9.75

Regular 10.75 and 12.50 Grades

An extraordinary value—right at the beginning of the Fall sports season! Fine quality gray or tan suede or black and mahogany grain leather. Well tailored and lined with sateen; worsted collar, cuffs and bottom.

Sizes 36 to 46

Saks 34 Street—Men's Sweater Dept.—Street Floor

SAKS & COMPANY
Broadway at 34 STREET

A WEEK—
Obviously Unusual!

in which we present merchandise of the moment at prices we believe to be without competition.

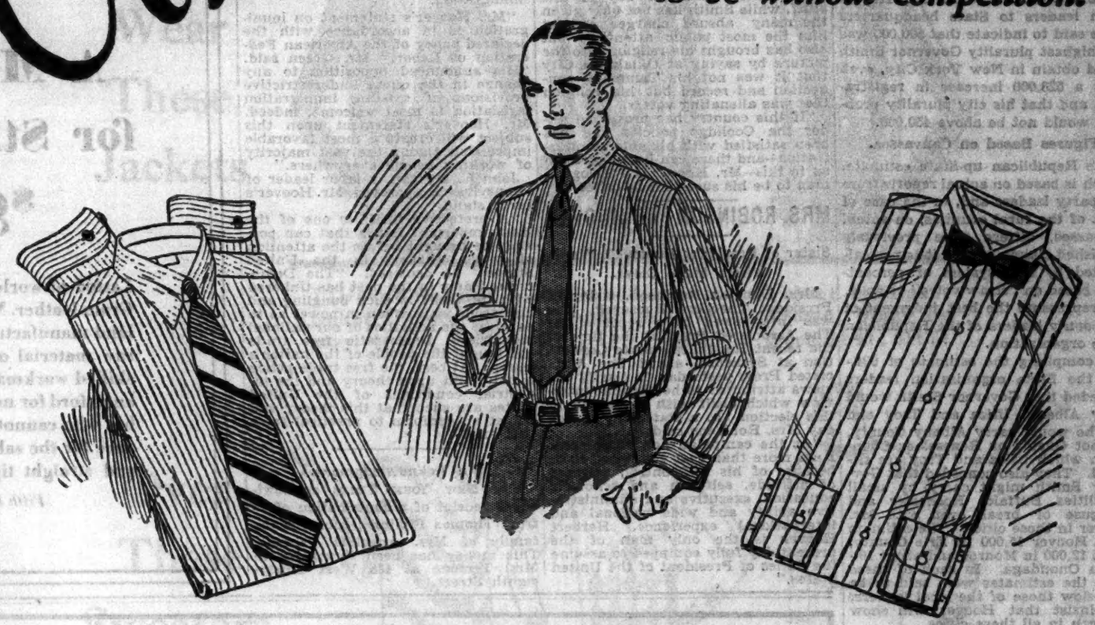

SALE!
MEN'S SHIRTS
1.45

For the 2.50 and 3.50 Grades

Shirts of the usual Saks 34 Street high standard in quality, in material and workmanship. Woven madras, percale and broadcloth in separate collar or collar attached styles.

SAKS 34 STREET—MEN'S SHIRTS—STREET FLOOR

Men's Imported French Colored
HANDKERCHIEFS
50c

Regularly 1.00 to 2.00

A splendid opportunity to buy now for Christmas gifts from this mammoth assortment of French handkerchiefs. An amazing variety of colors and patterns—each handkerchief with hand-rolled and hand-hemmed edges.

SAKS 34 STREET—MEN'S FURNISHINGS—STREET FLOOR

SEE HOOVER VICTOR BY 100,000 IN STATE

Republicans Place Minimum Plurality Outside of This City at 604,000.

BASED ON ACTUAL CANVASS

Opposition Leaders Give 500,000 Margin to Smith Here, but Think It Will Be Much Narrower.

An up-State plurality for Herbert Hoover of 604,000 is indicated by reports of County Chairmen to the Republican State Committee. This estimate, it was said yesterday, represents the minimum expected for Mr. Hoover in the State outside New York City. From the viewpoint of the Republican leaders this plurality up-State will enable Mr. Hoover to carry New York State by at least 100,000.

The "inside" Tammany estimate of Governor Smith's expected plurality is 600,000. According to members of the Republican State organization, this 600,000 estimate represents the maximum expected by Tammany for Governor Smith, while the Republican up-State estimate represents the minimum expected for Mr. Hoover. Reports from New York City Republican leaders to State headquarters were said to indicate that 500,000 was the highest plurality Governor Smith could obtain in New York City, even with a 523,000 increase in registration, and that his city plurality probably would not be above 450,000.

Figures Based on Canvasses.

The Republican up-State estimate, which is based on actual reports from the party leaders and, in the case of most of the rural counties, on actual canvasses, differs from previously published claims in that it is not calculated by any system of percentages based on "straw votes" or polls, but represents the best judgment of the county leaders of the Republican State organization.

In compiling the estimate of 604,000, the State organization leaders conceded that Governor Smith would carry Albany, Utica and Troy and that he would carry Albany County, but not Oneida or Rensselaer County, in which Utica and Troy are situated. They also conceded that Governor Smith might carry by small pluralities Buffalo, Rochester and Syracuse or break even with Mr. Hoover in those cities. The estimate gives Hoover 15,000 in Erie County, about 12,000 in Monroe and about 10,000 in Onondaga. In each of these cases the estimates were said to be far below those of the local leaders, who insist that Hoover will show strength in all these cities.

Predict Big Ottinger Vote.

The reports to the State Committee also indicated that Attorney General Albert Ottinger, Republican nominee for Governor, would run right up with Mr. Hoover in the rural counties. From other Republican sources it was learned that there were indications that Franklin D. Roosevelt was likely to run ahead of Governor Smith in some of the up-State cities and in the suburban counties of Westchester and Nassau and that there were a considerable number of Hoover supporters in these sections and in New York City that would vote for Mr. Roosevelt. Belief was expressed by local Republican leaders that these losses to Mr. Ottinger will be offset by gains in New York City.

The Republican estimate of 604,000 up-State has been checked up in several directions, it was said at State headquarters. The most recent check took place yesterday when State Chairman H. Edmund Machold entertained twenty-five up-State Senators at luncheon. Each of these Senators reported on the situation in the counties in his district. Their reports were found to tally almost exactly with the reports previously received from the county chairmen.

BORAH REACHES JOPLIN, SPEAKS THERE TONIGHT

Senator Agrees, at Request of Mining Men, to Lay Chief Stress on Tariff.

From a Staff Correspondent of The New York Times.

JOPLIN, Mo., Oct. 23.—Entering Missouri today after a tour that took him through a large part of the South, Senator Borah will start back to Washington tomorrow night when he has delivered a speech at a Republican rally here.

The Senator will reach Washington Friday morning. His activities for the rest of the campaign will be in Eastern territory, with possibly one speech in North Carolina, which he visited last week. A tentative engagement has been made for him to appear in Baltimore on Oct. 30.

Mr. Borah is convinced that his thrust into the South in behalf of Herbert Hoover will be effective. Since he left Washington on Oct. 15 he has spoken for the Republican candidate in Virginia, North Carolina, Tennessee, Kentucky and Texas, the first political journey of the kind ever undertaken by a Republican of national prominence.

Senator Borah arrived here today by automobile, having left his private car at Parsons, Kan., where he started on a tour of the tri-State zinc field, including a visit to a lead-zinc ore mill.

He was welcomed by a crowd at Parsons, and greeted in friendly fashion by well-wishers at Columbus and Galena, Two Kansas towns through which he passed on his way to Joplin. At Parsons, Mr. Borah spoke briefly, urging all those who believed in the enforcement of the dry laws to vote for Mr. Hoover. He also shook hands with miners at Blue Mound, which is on the Kansas-Oklahoma State line.

Mining is the industry around Joplin, in Kansas and Oklahoma as well as in Missouri, and it was represented to Senator Borah as being menaced by the development of zinc and lead mines in Canada. Mr. Borah was asked to stress the tariff in his speech tomorrow night, and he will do so.

J. H. HAMMOND PREDICTS DEFEAT OF GOV. SMITH

Says Democratic Leader Is Making Capital of Religious Bigotry Which Will Crush Him.

Special to The New York Times.

GLOUCESTER, Mass., Oct. 23.—Bigotry and whispering campaigns were attacked by John Hays Hammond in a statement issued from his home here tonight. He declares that Smith has been endeavoring to make capital out of religious bigotry, and will be defeated for his pains.

As for campaign issues, Mr. Hammond asserts that "nobody knows what Smith stands for." He predicts Hoover's election by a sweeping majority, declaring that "very few people will vote against Smith, except in the South; rather they will vote for Hoover."

Mr. Hammond's statement, in part, says:

"We are hearing a great deal more about bigotry in this campaign than the subject warrants. There can be no defense of religious or any other sort of bigotry, but also there can be no defense of making capital out of religious bigotry, and that is precisely what Governor Smith is doing in this campaign in order to gain the votes of those who abhor bigotry.

"Governor Smith is going to be defeated, and in my opinion very badly defeated, but he is not going to be defeated on account of his religion.

"The people do not want Tammany in the White House. We have heard so much about the whispering campaign only because Governor Smith has chosen to concentrate his largest efforts on personal defense instead of on national issues.

"Hoover has very properly paid no attention at all to any of this stuff, while Smith has not only given the many absurd charges against him the most public attention, but also has brought his religion into the picture by saying at Oklahoma City that it was not his Tammany connection and record but his religion that was alienating voters.

"If this country has prospered under the Coolidge policies and has been satisfied with his able administration—and there can be no question as to this—Mr. Hoover is the logical man to be his successor in office."

MRS. ROBINSON FOR HOOVER

Sister of President Roosevelt Wants Views Made Clear.

Mrs. Douglas Robinson, sister of President Theodore Roosevelt, who was interviewed by a reporter for The Associated Press at the time of the recent Republican State Convention at Syracuse, asked The Associated Press yesterday to clarify the views attributed to her in that interview which dealt with her stand in this election. In a statement yesterday Mrs. Robinson said:

"As the campaign has progressed, I am more than ever convinced that, because of his self-control, fairness of attitude, self-won and scholarly education, executive and administrative ability and wide national and international experience, Herbert Hoover is the only man of the present day fully equipped to assume the duties of President of the United States."

NEW YORK OVATION HEARTENS HOOVER

Continued from Page 1, Column 7.

claring the trend was his way in all the States named and that, as matters were shaping, they would be safely in the Republican column when the votes were counted on Nov. 6.

Following his visit to the President, Mr. Hoover returned to his Massachusetts Avenue offices where, for the rest of the day, he was busy on the schedule for his journey to the Pacific Coast.

It is now certain that he will make a speech in St. Louis, the date, as tentatively fixed, being the evening of Friday, Nov. 2. This may be changed to the following night. This is the only set speech on the Western trip.

In his speech in St. Louis Mr. Hoover will probably emphasize the waterways issue. He may also have something important to say about flood control, particularly the tributaries phase of that problem. Arriving in Palo Alto on the morning of Nov. 5, he will probably utter a final word to the electorate over a nation-wide radio hook-up on the Stanford campus that night.

For the rest of this week Mr. Hoover will receive few callers. Most of the time he will devote to drafting his St. Louis speech. Tomorrow he will receive a delegation of social workers and may make a short speech. This is expected to be the last delegation he will receive during the campaign.

Commended by Labor Leaders.

William Green, President of the American Federation of Labor, today approved Mr. Hoover's position on immigration.

"Mr. Hoover's statement on immigration is in accordance with the declared policy of the American Federation of Labor," Mr. Green said. "His announced opposition to any change in the quota and restrictive provisions of existing immigration legislation is most welcome, indeed. Mr. Hoover's statement upon this subject will create a most favorable impression among the vast majority of working people everywhere."

John E. Morgan, a labor leader of Pennsylvania, approved Mr. Hoover's tariff stand.

"A protective tariff is one of the most important issues that can possibly be brought before the attention of wage workers in the United States," he declared. "The Democratic Party in the past has tinkered with the tariff in such bungling and disastrous ways when in power as to paralyze the activities of our national industries. Democratic free trade has taught the people of the nation a lesson. At best, the free trade policy is only built upon theory and the industrial conditions of the United States are such that this theory will not at all conform to practical facts that exist."

An Acknowledgment.

THE NEW YORK TIMES acknowledges receipt of a contribution of $5 from Thomas Pipitone, Inc., for the family of Mrs. Angelina Terrone. This money has been forwarded to Mrs. Terrone at 438 West Thirty-eighth Street.

HOOVER GRANTS WISH OF 10-YEAR-OLD GIRL

Sends Autographed Picture to Washington Child Who Mailed Own to Him.

WASHINGTON, Oct. 23 (AP).—When Mariana Evans, 10 years old, saw the photograph of Herbert Hoover with his big police dog, Tut, in the garden of his Washington home, she told her mother she wanted it "for her very own, because he is such a friendly President." She sent a copy of the photograph to Mr. Hoover with a request that he "write his name on it." She also enclosed for the candidate and Mrs. Hoover her own "favorite picture, playing a bride in a school play."

"We feel that you will especially like the bouquet of cabbage roses," she informed them.

Today Mr. Hoover granted her request and instead of merely inscribing his signature on the photograph, as is his custom, he added the phrase, "to Mariana Evans, whom I wish to see some day."

Mariana is the daughter of Mr. and Mrs. Joshua Evans. Mr. Evans is Vice President of the District National Bank here, and Mrs. Evans is the only woman member of the Board of Directors of George Washington University.

MACY'S
34th STREET & BROADWAY

A Man's Shoe for Street Wear
$8.44

Lasted of world famous imported Scotch Grain leather. Made by a staunch New England manufacturer. It combines the fine raw material of England with the highly skilled workmanship of this country. It is an oxford for men who are "hard on shoes" but who cannot afford to sacrifice appearance for the sake of long wear. Both wing and straight tip, in either black or tan.

Fifth Floor, East Building

Imported English Topcoats of the FAMOUS HARRIS TWEEDS

$48.75

Handsome, rough, hard-wearing stuffs, beautifully tailored. Very English—they call up pictures of tramping through the wet, barking dogs, stables, foxes, crackling fires, marmalade and thin toast and tea. So English that they smell of peat. The kind of tweeds that Vogue calls "dateless tweeds." They never look new—never look old—always look correct and smart. Sizes 14 to 20.

SPORTSWEAR SHOP
Third Floor

MACY'S
34th STREET AND BROADWAY

FIFTH AVENUE — B. Altman & Co. — 34TH STREET

Telephone: MURray Hill 7000

The New Llama-Cloth Coat by Altman

The New York Central Causeway furnishes a direct route to Altman's

Never before has this snug, practical fashion been so smartly varied. The rugged beauty of llama cloth is newly enriched by the season's important furs—beaver, krimmer, kit fox—and the season's important colours

Attractively priced—

$95 to $195

MISSES' AND WOMEN'S COATS
THIRD FLOOR

OUR DRESSES—
for young sophisticates, have minds of their own

How audacious . . . individual . . . how disarmingly youthful . . . A Patou model, for instance, suggests the pinafore era by running buttons down the back and adding a saucy peplum. A creation from our own design studio chooses velvet for its skirt, moire for its blouse and has the cleverness to cover both with an all-over print design.

Young women find here a veritable treasury of smartness. Imported jerseys and wool crepes—each a triumph of chic—share honors with velvets, printed velvets and colorful silk crepes. Many are exclusive Hollander originals.

ESTABLISHED 1848
L P HOLLANDER CO
552 FIFTH AVENUE

ROBINSON APPEALS TO PROGRESSIVES

In Iowa Address Senator Assails Hoover as an Obstructor of Progressive Measures.

ATTACKS RECORD OF CURTIS

Republican Candidate Is the King of the Standpatters, Arkansan Declares.

SIOUX CITY, Iowa, Oct. 23 (AP).—Senator Joseph T. Robinson called upon the adherents of the Progressive Party in an address here tonight to vote the Democratic national ticket this year because, he said, ultra-conservatism and r.actionary influences dominate the Republican Party and its standard bearers.

Speaking over a radio hook-up that was calculated to reach citizens in four States—Iowa, Nebraska, South Dakota and Minnesota—where Senator La Follette polled a heavy vote four years ago, Senator Robinson arraigned Herbert Hoover as an obstructor of progressive legislation and Senator Curtis as "the king of the stand-patters."

"The nominees of the Republican Party for President and Vice President, Mr. Hoover and Senator Curtis, are both reactionaries," the Democratic Vice Presidential nominee said. "Neither has done or said anything to justify the belief that the corrupt lobby will be combated which represents influences powerful in corrupting the various executive departments and in thwarting the efforts of progressive members of both parties in the Senate and House to enact legislation that will safeguard the public interest respecting such subjects as farm relief and water power.

"The Kansas City platform, drafted by Senator Smoot and his associates, is the product of ultra-conservatism and proposes the continuance of the reactionary influences and policies which have prevailed during the Coolidge Administration."

No measures of reform in which Progressives are interested can be hoped for under an Administration headed by Hoover and Curtis, Senator Robinson declared, because "Hoover admits that he merely intends to carry out the Coolidge policies."

"During his service in the Cabinet Hoover has never advanced an outstanding suggestion for constructive action," the Senator said. "He has been content in a mediocre Cabinet to occupy a position of quiescence.

"His principal efforts have been obstructive of progressive legislatin, as, for instance, in the defeat of the McNary-Haugen bill and the failure to propose a substitute.

"The record of Senator Curtis discloses him to be the king of standpatters. While he voted three times for the McNary-Haugen bill, he reversed this attitude at the last minute and supported the President's veto, thus accomplishing the final defeat of the bill.

"He voted to seat Lorimer and Newberry. He opposed the resolution advising the President to call for the resignation of Denby. He sought to encompass the defeat of the Norris resolution relative to the seating of Smith and the investigation of excessive and corrupt expenditures in primaries."

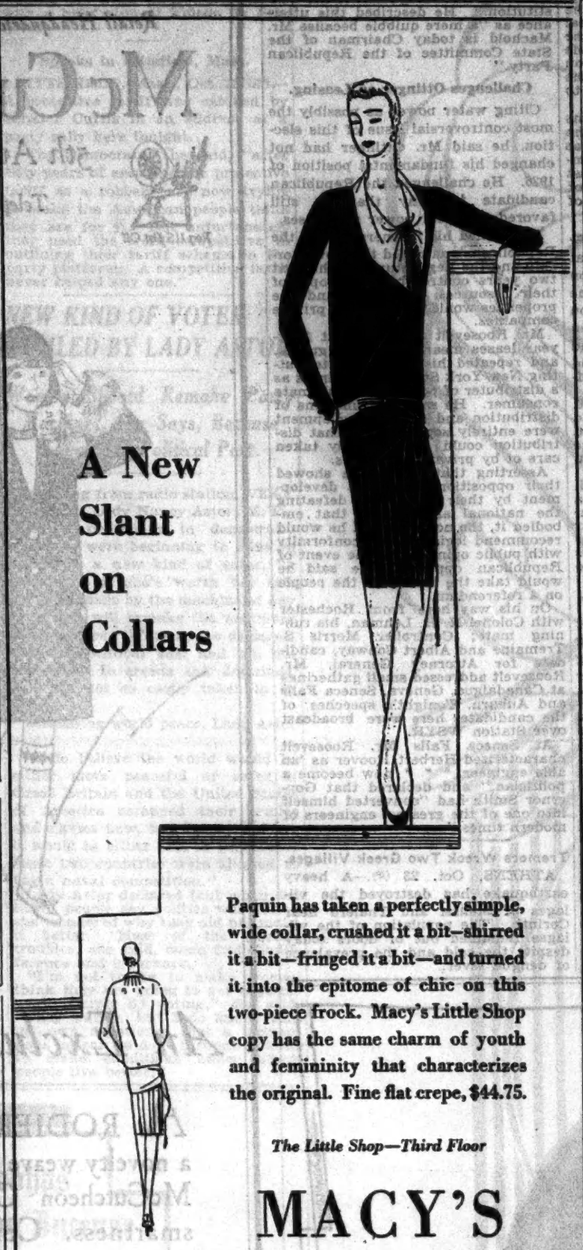

A New Slant on Collars

Paquin has taken a perfectly simple, wide collar, crushed it a bit—shirred it a bit—fringed it a bit—and turned it into the epitome of chic on this two-piece frock. Macy's Little Shop copy has the same charm of youth and femininity that characterizes the original. Fine flat crepe, $44.75.

The Little Shop—Third Floor

MACY'S

34th STREET AND BROADWAY

How many squeezes in a tooth-paste tube?

So often it happens—aged tooth-paste tubes and shaving cream containers become empty from continued use. Contents almost gone—nothing but a vengeful squeeze or two remain.

Then there comes a day when even squeezes cannot give us paste or cream. Vice-like fingers try in vain to satisfy a grievous need. Perhaps we get a sorry looking quarter-inch—not more. But what is that among teeth, or among tough bristled beards!

DIAGNOSIS:

Chronic forgetfulness.

ANTIDOTE:

Go to Macy's Drug Section immediately, because:

[1]—We have 61 kinds of shaving cream and tooth-paste to choose from.

[2]—Recent improvements enable us to save you time by waiting on you *quickly.*

[3]—We will save you money because that is Macy's policy.

Street Floor, West Building

MACY'S

34TH ST. AND BROADWAY

Shoulder! Arms!

Tremendously Important in Schoolgirls' Dresses

Everyday, classroom commands will work havoc with ordinary clothes. Macy's are made to withstand the most severe of them.

"If You Know the Answer Raise Your Hand!"

Sudden pulling at armhole seams and strain on underarm seams, resulting in rips and raw edges. Avoided by Macy frocks, cut large at armhole and stitched in every instance at a generous distance from the edge.

"You May Now Write Your Compositions"

Arms bent and held tense in throes of literary creation; shoulders hunched. Consequence: frocks out at elbow, stretched at back. Improbable in dress made to Macy design, with inverted back pleat and plenty of elbow room.

"The Following Will Please Go to the Blackboard . . ."

More strains on armholes. Sleeves riding up so that cuff comes half-way to elbow. Not only annoying—embarrassing up at the front of the class. Condition overcome by Macy dress with sleeves cut simply long in every size.

We Suggest the Whitbey* Frock in Wool Crepe. Sizes 8 to 14. $10.74

JUNIOR ROOM—*Fourth Floor, East Building*

MACY'S

34th STREET & BROADWAY

*Reg. U.S. Pat. Off.

Assemble Your Own Ensemble

We are told that Macy's collection of smart jackets, intriguing sweaters, engaging blouses, and clever skirts is larger than that of any other store in town. It is probably true—because we have specialized in "parts." And we have priced the "parts" so thriftily—that the "wholes" cost less than commonplace costumes.

Wear These Jackets

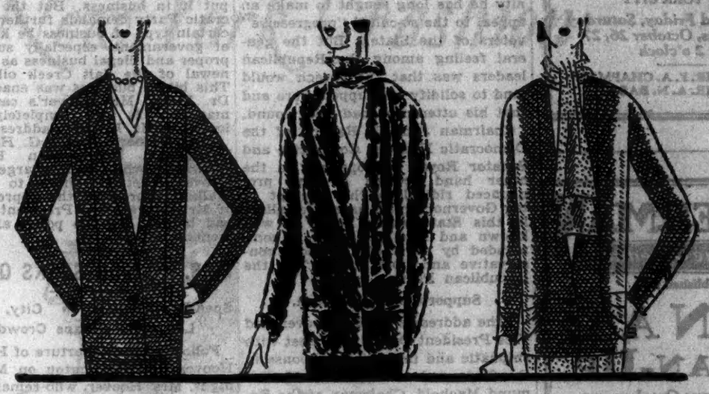

Tailored flannel jacket. Brown or navy. 14-42 . $9.74

Jacket with scarf of broadtail cloth. 14-38 . . . $32.75

Velvet cardigan. Brown, black or green. 14-40 . $14.74

Over These Sweaters

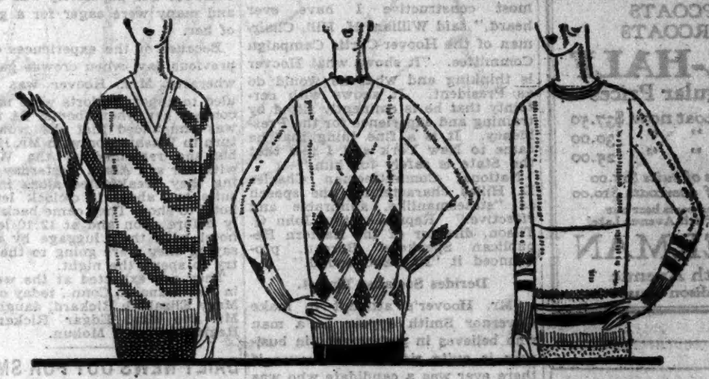

Slip-on in knitted diagonal design. 14-20 . . . . $8.94

A Mackeggie". Interesting design. Smart colors. 14-20. $17.74

A Mackeggie". Natural with red and blue stripes. 14-20. $13.74

Or Over These Blouses

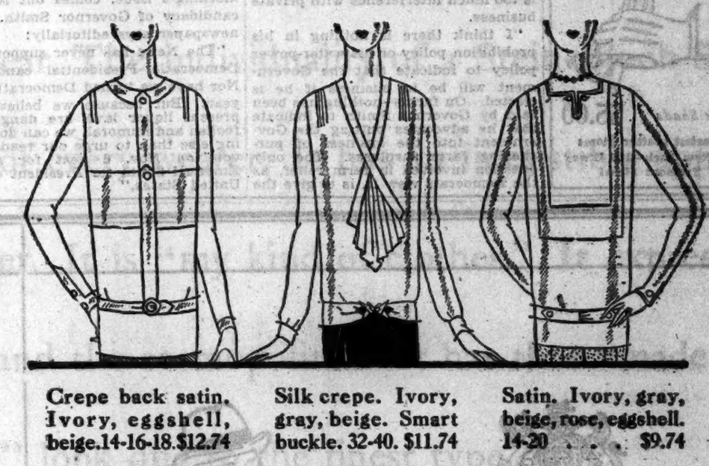

Crepe back satin. Ivory, eggshell, beige. 14-16-18. $12.74

Silk crepe. Ivory, gray, beige. Smart buckle. 32-40. $11.74

Satin. Ivory, gray, beige, rose, eggshell. 14-20 . . . $9.74

With These Skirts

In flannel with smart and new yoked top. 26-36 . . . $7.94

Wraparound copy of Vionnet. In broadcloth. 26-32 . $14.74

Tweed skirt, scarf to match. Leather belt. 26-34 . . $14.74

In the Blouse, Sweater, Jacket, and Skirt Departments

Third Floor, East Building

MACY'S

34th STREET AND BROADWAY

*Reg. U.S. Pat. Off.

EXHIBITIONS & SALES
AT THE
ANDERSON GALLERIES
489 PARK AVENUE
NEW YORK

SALE TOMORROW NIGHT AT 8:15
AMERICAN & EUROPEAN
17th, 18th & 19th CENTURY
PAINTINGS
SEVERAL ILLUSTRATING
WESTERN LIFE
BY
REMINGTON, RUSSELL
& SCHREYVOGEL
SOLD BY ORDER OF
THE VARIOUS OWNERS

EIGHTEENTH CENTURY
ENGLISH
FURNITURE
A CHOICE COLLECTION OF THE QUEEN ANNE, CHIPPENDALE, HEPPLEWHITE & SHERATON PERIODS
GATHERED IN ENGLAND BY
HERMAN
MARGOLIS
SOLD BY ORDER OF
THE MARGOLIS SHOP
1122 MADISON AVENUE
NEW YORK CITY
To be sold Friday, Saturday afternoons, October 26, 27 at 2 o'clock
SALES BY MR. F. A. CHAPMAN AND MR. A. N. BADE

ACKERMAN
on the Avenue
Established 1889
FINAL
CLEAN-UP
until we move October 31st, to our new building, 224 Fifth Avenue, between 26th and 27th Sts. all of our fine
SUITS
TOPCOATS
OVERCOATS
ONE-HALF
Off Regular Prices
$75 suit or coat now $37.50
60 " " " " 30.00
50 " " " " 25.00
Broken lots of suits $15.00
Broken lots of overcoats $10.00
All suits and coats bear our well-known Fifth Avenue Label
ACKERMAN
208 Fifth Avenue
Opp. Madison Square

CROSS
Men's Gloves
Genuine Mocha
One Clasp
Grey and Mode Shade $5.00
The World's Greatest Leather Stores
404 Fifth Ave.—New York—135 B'way
Boston—145 Tremont Street

COMMENT IS VARIED ON HOOVER SPEECH

Republicans Hail Address at Garden as Solidifying the Support of Nominee Here.

DEMOCRATS DERIDE TALK

Declare Gov. Smith's Whole Life Is a Repudiation of the Socialistic Charge.

Lively interest in the address delivered at Madison Square Garden Monday night by Herbert Hoover, Republican nominee for President, was displayed yesterday by political leaders.

Among the Republicans the general opinion expressed was that his speech and his visit to New York had won him additional support. It was admitted, however, that his attack on Governor Smith's stand on prohibition, farm relief and hydro-electric development probably would open to Governor Smith an opportunity he has long sought to make an appeal to the so-called "progressive" voters of the State. But the general feeling among the Republican leaders was that the speech would tend to solidify his support here and that his utterances had been sound.

Chairman John J. Raskob of the Democratic National Committee and Senator Royal S. Copeland on the other hand scoffed at and pronounced ridiculous the attempt to tag Governor Smith as a "Socialist" in this State where he is so well known and has been publicly commended by some of the most conservative and "best minds" in the Republican Party.

Supporters Hail Speech.

"The addresses of Mr. Hoover and Vice President Dawes will meet with emphatic and immediate response in the State and nation," said H. Edmund Machold, Chairman of the Republican State Committee. "Mr Hoover has strengthened an already strong position immeasurably."

"It was a wonderful speech, the most constructive I have ever heard," said William H. Hill, Chairman of the Hoover-Curtis Campaign Committee. "It shows what Hoover is thinking and what he would do as President. It shows with certainty that he is eminently fitted by training and experience for the Presidency. It is a fine thing that he came to New York and I feel that the State is safely for him."

National Committeeman Charles D. Hilles characterized the speech as "statesmanlike, admirable and effective." Representative John Q. Tilson, director of the Eastern Republican Speakers' Bureau, pronounced it "fine and sound."

Derides Socialist Thrust.

"Mr. Hoover's attempt to make Governor Smith appear as a man who believes in government in business is quite ridiculous, because if there ever was a candidate who was opposed to that principle it is Governor Smith," said Mr. Raskob. "He believes that one of the troubles with the Federal Government is that there is too much interference with private business.

"I think there is nothing in his prohibition policy or his water-power policy to indicate that the Government will be in business if he is elected. On farms—nothing has been said by Governor Smith to indicate that he advocates putting the Government into the business of purchasing farm surpluses. The only question involved in farm relief, as the Democrats view it, is to give the farmer laws that will enable him to mobilize his surplus crops and handle them in foreign markets, charging the cost of such mobilization and handling against the crop benefited in the proper ratio. It is Federal supervision—of the type that our banking machinery is operating under, with the Federal Reserve act in force.

"I think there is no room for any opinion other than that it was just a political motive that impelled Mr. Hoover to mislead people into believing that Governor Smith was for some Socialistic State. I think his whole life repudiates the whole thought and that his utterances in this campaign do not warrant any such interpretation. His statements have been a strong plea for the application of State's rights and reflect recognition on his part of the fact that this is a moment when enunciation of State's rights is of paramount importance, because with the growth of population more and more questions arise that call for the exercise of the police powers which remain forever in the State, rather than of Federal powers."

Senator Royal S. Copeland telegraphed yesterday to Benjamin F. Schreiber, manager of his campaign for re-election, the following comment on the Hoover speech:

"Mr. Hoover's masterpiece must be disappointing to his followers. Many years ago the immortal patriot, Patrick Henry, said, 'Give me liberty or give me death,' and the Tories shouted 'Treason!' Today Governor Smith says, 'Give us back American liberty,' and the Republicans cry 'Socialism!'

"The Republicans also wail, 'Keep the Government out of business.' That's all right. Nobody is trying to put it in business. But the Democratic Party demands further that a certain type of business be kept out of government, especially such improper and illegal business as the renewal of the Salt Creek oil lease. This bit of business was enacted by Dr. Work, Mr. Hoover's campaign manager. It was completely overlooked in Mr. Hoover's address."

Major General James G. Harbord, Republican Metropolitan Finance Chairman, who was in charge of the Hoover meeting, wrote to Mayor Walker, expressing the appreciation of Mr. Hoover, Vice President Dawes and himself for the police arrangements.

MRS. HOOVER SEEKS QUIET.

Spends Morning in City, Then Leaves to Escape Crowds.

Following the departure of Herbert Hoover for Washington on Monday night, Mrs. Hoover, who remained in the city, dropped the rôle of "wife of the candidate" and endeavored to go about her affairs quietly yesterday. She experienced some difficulty, however, for her popularity was evident and many were eager for a glimpse of her.

Because of the experiences of the previous day, when crowds gathered wherever Mrs. Hoover was scheduled to appear, efforts were made to conceal her whereabouts. At first it was announced that she would return to Washington with Mr. Hoover, but she remained at the Waldorf with her son Allan. Yesterday morning they breakfasted alone in their suite and about 10 o'clock left the hotel to shop. They came back shortly before noon and at 12:10 left the hotel with their luggage by motor, saying they were going to the country to spend the night.

They are expected at the wedding in New Canaan, Conn., today of Miss Mary Elizabeth Rickard, daughter of Mr. and Mrs. Edgar Rickard, to Reginald Dorsey Mohun.

DAILY NEWS OUT FOR SMITH.

Supports Governor Because 'Present Liquor Laws Are Dangerous.'

The New York Daily News, in this morning's issue, comes out for the candidacy of Governor Smith. The newspaper says editorially:

"The News has never supported a Democratic Presidential candidate. Nor have we turned Democratic this year. But because we believe the present liquor laws are dangerous, foolish and immoral, we can do nothing else than to urge our readers to vote on Nov. 6 next for Alfred Emanuel Smith for President of the United States."

ROOSEVELT SCORES OTTINGER ON POWER

Democratic Nominee Accuses Opponent of Being Party to Site-Leasing Scheme.

SAYS SMITH BALKED 'STEAL'

In Speech at Syracuse He Challenges Republican Candidate on His Present Attitude.

From a Staff Correspondent of The New York Times.

SYRACUSE, N. Y., Oct. 23.—Franklin D. Roosevelt, Democratic candidate for Governor, speaking tonight at the Syracuse Arena, charged Attorney General Albert Ottinger, his Republican opponent, with being one of the members of the Water Power Commission under the control of private power interests which, he alleged, were trying to steal water power sites from the State.

"I see a picture of a table, four men, among them Attorney General Ottinger," he said. "Incidentally, he was the lawyer of the State whom the Governor was so unable to trust to work for the interests of the State that he felt obliged to retain Samuel Untermyer to represent the people.

"Through subservient Republican leaders, the power interests controlled four out of five members of the Water Power Commission. They were the Speaker of the Assembly, the Majority Leader of the Senate, the State Engineer and the Attorney General, Albert Ottinger.

Tells of Power Lease Conflict.

"The power interests induced the Water Power Commission to grant them leases on the St. Lawrence River that would have deprived the people of most of their water power resources forever.

"Although the Governor protested because the commission was about to go out of office, the commission had the consummate nerve to reply that they intended to grant leases during the final month of their existence.

"On one side was the proved opposition of the great majority of the citizens demanding that this steal should not be consummated at the eleventh hour. On the other side was the Water Power Commission listening to the pleadings of the power companies begging them to act before it was too late.

"There sat these four men, pens poised ready to consummate the final steal. For a time it looked as though the steal would be consummated, but the power companies lost their nerve before the opposition of the Governor and of the people of the State of New York."

Calls Speech a Sermon on Stealing.

Mr. Roosevelt began by saying that his speech was a history and sermon on water power preached from the Old Testament commandment "Thou shalt not steal." From 1907, when the use of electricity for lighting and power was in its infancy, he said electrical experts planned the acquisition of water power sites.

Reviewing the water power fight, he told how the Legislature had blocked Governor Smith's plans and frustrated his attempt to repeal the law providing for the commission, created under Governor Miller.

With the aid of Speaker Machold, he said, private interests offered a Constitutional amendment that contained a "joker" allowing fifty-year power leases, but through Governor Smith's personal campaign this was defeated by a vote of 965,000 to 470,000.

Charges Republican "Back-Down."

Mr. Roosevelt defined Governor Smith's 1924 power policy as voicing the people's opposition to the leasing principle, declaring the fifty-year lease, in effect, a perpetual grant, and advocating a State Power Authority to build, own and control the development of power at its source, but not to make the ultimate distribution of power to consumers. This program, he said, was defeated by the Republican majority in the Legislature.

"In 1926 both parties defined their attitudes on water power," he went on; "the Republicans for development by private capital and management under a system of limited leases and the Democrats for perpetual ownership and control by the State of State-owned water power resources. Governor Smith was re-elected largely on this issue in 1926."

The present situation has made the Republican party seem to back down half way from its 1926 platform, he said, since it now advocates "development of water power under strict supervision and regulation by law under the full safeguards of the Constitution." He described this utterance as "a mere quibble because Mr. Machold is today Chairman of the State Committee of the Republican Party."

Challenges Ottinger on Leasing.

Citing water power as possibly the most controversial issue of this election, he said Mr. Ottinger had not changed his fundamental position of 1926. He challenged the Republican candidate to deny that he still favored fifty-year power site leases.

He warned his listeners that if the Republicans controlled the Governorship and the Legislature for the next two years control by the people of their resources would end and the properties would be leased to private companies.

Mr. Roosevelt declared that fifty-year leases meant perpetual grants, and repeated his opposition to putting New York State into business as a distributer of power to the ultimate consumer. He said the functions of distribution and source development were entirely separate and that distribution could be properly taken care of by private companies.

Asserting that the people showed their opposition to private development by their large vote defeating the national amendment that embodied it, the nominee said he would recommend legislation in conformity with public opinion. In the event of Republican opposition, he said he would take the matter to the people on a referendum.

On his way here from Rochester with Colonel H. H. Lehman, his running mate; Controller Morris S. Tremaine and Albert Conway, candidate for Attorney General, Mr. Roosevelt addressed small gatherings at Canadaigua, Geneva, Seneca Falls and Auburn. Tonight's speeches of the candidates here were broadcast over Station WSYR.

At Seneca Falls Mr. Roosevelt characterized Herbert Hoover as 'an able engineer * * * now become a politician," and declared that Governor Smith had "converted himself into one of the greatest engineers of modern times."

Tremors Wreck Two Greek Villages.

ATHENS, Oct. 23 (AP).—A heavy earthquake has destroyed the villages of Meliasi and Thalero near Corinth. The population of the villages remained out of doors today despite the cold and the prevalence of dengue fever.

Men's
DE PINNA-MADE
BUSINESS SUITS

In our selection of fabrics we give you the choice of the beautiful new weaves and colors worn today by the best dressed men of London.
De Pinna-made business suits, ready to wear, sizes 35 to 44, from $50.
DE PINNA
Importers and Outfitters
5th Avenue at 52nd Street

Grace Hay Drummond Hay
STERN BROTHERS
Cordially Invite You to
A RECEPTION
IN HONOR OF
LADY DRUMMOND HAY
The Only Woman Passenger Aboard the "Graf Zeppelin"
TODAY at 3 P. M.
Maillard's Restaurant—Fifth Floor
Owing to the necessity for preparing the restaurant for the reception, Maillard's will be closed after 1:30 P. M. Those arriving before that time will, of course, be served
Lady Drummond Hay will leave the Waldorf-Astoria by official car at 2:45 P. M., passing uptown on Fifth Avenue and west on 42nd Street to Stern Brothers
The entire program will be broadcast over Station WHN
STERN BROTHERS
West 42nd to West 43rd Street, Fifth Avenue

Retail Headquarters for Liberty of London
Mc Cutcheon's
5th Avenue at 49th Street
Telephone VANderbilt 5430
Reg. U.S. Pat. Off.

An Exclusive Model!
A RODIER WOOLEN in a novelty weave gives this exclusive McCutcheon Coat its distinctive smartness. Collar and cuffs of American Opossum and the coat is lined with wool suede and warmly interlined. Sizes 8 to 14.
Specially priced
$35.00
Clever Hats for girls from $7.50 to $14.50 and a wide variety of Coats from $29.50 to $125.00 are also shown on the SECOND FLOOR.

Atlantic City is a Great Motor Trip!
Your car will roll smoothly over wide well-kept roads... your eyes will be delighted with the vivid fires of autumn foliage... brave with the burnished beauty of belated summer!... and you will be killing two birds with one stone... or capturing two thrills on one trip!... combining green trees with green seas!... enjoying the country *en route*, with the Atlantic roaring a welcome at the end of the trail! Order your car out and your clubs in!
And bring your wife... this is a family town!
Step on it!!!
ATLANTIC CITY
Three-hour Pullman Trains from New York via Central R. R. of N. J. (Liberty St. or 23rd St. Stations) or via Pennsylvania R. R. (Pennsylvania Station or Hudson Terminal). Full information from local ticket agents.
Write to Any of the Following for Rates or Reservations
CHALFONTE-HADDON HALL-A
DENNIS-A
GALEN HALL-A
GLASLYN-CHATHAM-A
HOLMHURST-A
KNICKERBOCKER-A-E
LAFAYETTE-A
MORTON-A
MARLBOROUGH-BLENHEIM-A-E
PENNHURST-A
SEASIDE-A-E
SHELBURNE-E
STRAND-A-E
TRAYMORE-A-E
WILTSHIRE-A
AMBASSADOR-E
BREAKERS-A-E
BRIGHTON-A
CHELSEA-A-E
A—American Plan E—European Plan A-E—Both Plans
Home of a Hundred Hotels Offering the Comforts of Home
© COPYRIGHTED, P. C. A., 1928

CURTIS IN ALBANY PREDICTS VICTORY

But Declines to Make Political Speech at Rally in Smith's Home City.

CANDIDATES DO NOT MEET

Governor's Official Bodyguard Meets Republican Nominee and Directs the Police Arrangements.

ALBANY, Oct. 23 (AP).—Republicans had their day in Governor Smith's official home city here today with Senator Curtis, the Republican Vice Presidential nominee, as the attraction at a party rally and luncheon.

The Senator spoke briefly on both occasions, but explained that it was his rule not to wage a campaign in an opponent's home town, and, therefore, he refrained from a discussion of issues. He did predict an "overwhelming" Republican victory in November in his talk at the rally, and his appearance and prediction brought cheers from the crowd which filled the Odd Fellows Hall to overflowing.

Reaching Albany early in the day the Republican Vice Presidential nominee was met at the station by a brass band and a Reception Committee. The party paraded to the Ten Eyck Hotel. Albany police, who for years have marched beside Governor Smith on his departures and entries, found themselves escorting a Republican candidate today, and their friends along the route passed out some good-natured bantering to the courteous officers.

Governor Smith was at home today, packing for his final campaign drive in the East, but the two candidates did not meet. The Governor's official bodyguard was at the station upon the arrival of Senator Curtis and took care of the police arrangements for his visit.

Copeland Calls on Candidate.

Senator Copeland and Mrs. Copeland called on the Republican candidate at his suite in the Ten Eyck Hotel this afternoon to pay their respects. Politics did not come up for discussion in the brief call. Both Senators joked about their hoarse voices, which are showing the wear from the campaign.

Late in the afternoon Senator Curtis boarded his private car for the trip to Pittsfield, Mass., where he speaks tonight. Tomorrow he will return to upper New York, appearing at Rochester, and then will go into Ohio for two busy days, concluding the week at Detroit, Mich., with a brief stop at Toledo on Saturday.

Speaks in Pittsfield, Mass.

PITTSFIELD, Mass., Oct. 23 (AP).—A protective tariff was extolled by Senator Curtis in an address at a party rally here tonight.

"The Democrats," he said, "after fifty years of assailing the protective tariff as a robbery are now trying to make the American people think they are for it. But unfortunately they used the word competitive in outlining their tariff scheme in the party platform. A competitive tariff never helped any one."

NEW KIND OF VOTER HAILED BY LADY ASTOR

Women Should Remake Party Machines, She Says, Because They Lack Political Past.

Speaking from radio station WEAF last night, Lady Nancy Astor, M. P., declared politicians in democratic countries were beginning to have to deal with a new kind of voter, "a voter who if she's worth her salt won't be made by the machine of any party but will remake the machines of all parties." Women, she declared, have no political past and are not tied down to creeds and doctrines, and are not so easily taken in as men.

Discussing world peace, Lady Astor said:

"I do believe the world would be either more peaceful or safer if Great Britain and the United States of America scrapped their armies and navies now, but I don't believe it would be either safe or peaceful if these two countries were allowed to begin naval competition."

Lady Astor declared that when she heard people say politics was rotten she wondered why they did not make it better. Most of the world's troubles, she said, come from indifference and ignorance.

"I'm not trying to make women think they are going to get a better world simply by voting," she said. "They won't. But I do know from my own experience that a tremendous lot can be done through politics to make conditions under which people live better."

Buddhas
Breathing Incense
Crimson Dragons
Turquoise Cats

HAVE you ever seen that enchanted corner of Bloomingdale's that subtly breathes the fascinating mystery and intense beauty of the Orient?

In this fairy place you may buy Chinese lacquer and precious cloisonne... delicately tinted tea things... old world tapestries... and what a charming Oriental you'd be in a mandarin coat of a thousand diffused hues! These lovely Oriental novelties are 95c to $[illegible] for the Objets d'Art; and the mandarin suits are $29.95 to $32.50.

Bloomingdale's—Lexington Ave. Level

Bloomingdale's

Store Hours: 9 to 5:30 REGent 5900
59th to 60th STREET — LEXINGTON to THIRD AVENUE — N. Y. C.

Sweater Frocks

knitted abroad exclusively for The Tailored Woman

from 38.50 up

This is a season of colour — and the European colours and colour combinations of these unusual sweater frocks will be appreciated by both football fans and golf enthusiasts, accustomed to the smartest fashions and the finest of knitted things.

Wear a Windbreaker, of Russian capeskin, with a zipper fastening, over it; 25.00

THE TAILORED WOMAN
632 FIFTH AVENUE at 50th STREET
Opposite the Cathedral

A STEIN-BLOCH SUIT

Always Typifies

True New York Fashion

You get in a Stein-Bloch Suit what you don't find in any other clothes, ready-for-wear. The individuality of a Stein-Bloch Suit is the secret pride of every wearer. It has an irresistible appeal for the New Yorker. It is "my kind of clothes." It expresses the gentleman and the cosmopolitan. It has that "made for me" look due to the finest type of tailorwork done by hand.

$50 AND UP

JOHN DAVID
The Smart New York Fashions Of The Day And Night

STEIN-BLOCH CLOTHES
KNOX HATS
MEN'S FURNISHINGS
MALLORY HATS

EXCLUSIVE, BUT NOT EXPENSIVE

COMPARE!

BROADWAY AT 32D STREET
1168 BROADWAY
338 MADISON AVENUE
213-17 WEST 42D STREET
EXCHANGE PLACE AT NEW ST. BROADWAY, below Wall
NASSAU AT MAIDEN LANE
CORTLANDT ST. AT CHURCH
BROADWAY AT WARREN

Two Shops In Brooklyn
COURT STREET AT REMSEN
FULTON STREET AT SMITH

History says we're indebted to Bulwer Lytton for the color of our evening clothes because he once wrote that only distinguished looking men could wear black.

He'd never have written it if he could see our newest styles in dinner coats and full dress suits. In deference to custom they're all black—of the finest imported and domestic fabrics, but they could be pink or green and their wearers would still look distinguished, thanks to our smart designing.

Tuxedo coats and trousers, $55 up.

Full dress ditto, $60 up. Silk lined.

Evening dress accessories.

ROGERS PEET COMPANY

Broadway at Liberty | Broadway at Warren | Broadway at 13th St.

"Six Convenient Corners"

Herald Sq. at 35th St. | Fifth Ave. at 41st St.

Tremont at Bromfield
Boston, Massachusetts

DECLARES NORRIS WILL SHIFT TO SMITH

Continued from Page 1, Column 5.

nor Smith at a time when the situation in the agricultural States is giving them much concern.

Hope for Hiram Johnson Also.

It is understood that the Smith supporters are not without hopes of having another Progressive—one of even greater eminence—come to the support of Governor Smith, although as yet no statement to that effect has been forthcoming from any of the leaders at Democratic national headquarters. These hopes have been kindled by the divergence of views entertained by United States Senator Hiram Johnson of California and Mr. Hoover on the Boulder Dam development.

Senator Johnson is a candidate for re-election in Mr. Hoover's home State, and the fact that he is running for office on the Republican ticket is regarded by Republicans as a guarantee that he will stay in line for the national ticket of their party, but it is known that some of the Democratic leaders at headquarters are entertaining strong hopes that something will develop in California to bring about a repetition of 1916 history when California gave its electoral vote to Woodrow Wilson.

A preliminary survey of the situation throughout the country, with the campaign still two weeks to go, led to a prediction at national headquarters which was pronounced "most conservative," even though it gave Governor Smith 263 electoral votes, only three short of a majority in the Electoral College. It was stated, however, that a further check-up would be necessary and that probably another week would elapse before anything like a reliable forecast of the outcome could be expected from the Smith campaign managers.

SPEECH STIRS CALIFORNIA.

Democrats Say Hoover's Remarks on Power Will Aid Smith.

Special to The New York Times.

LOS ANGELES, Cal., Oct. 23.—Attacks were made on Herbert Hoover here today by the pro-Boulder Dam contingent because of his New York speech. Some predicted that Hoover's criticism of "State socialism" and "the Government in the power of business" might cost him 100,000 California votes.

According to Democratic headquarters, the Hoover statement has already resulted in a drift toward Smith. They will make an intensified effort as the result.

Expectation is voiced in some quarters that Senator Hiram Johnson, who began his re-election campaign with scant mention of his party's Presidential candidate, will proceed for the final two weeks without further aid to the Hoover candidacy.

Senator Johnson has been campaigning the State with Boulder Dam as the theme of his speeches. With Johnson mention of the national ticket has been secondary in all his speeches.

Whether Johnson's opposition, tacit or outspoken, could lose Hoover the electoral votes of this State, as it cost the election of 1916 to Hughes is regarded as problematical.

Reports from Arizona picture the reverse of the California effect of Hoover's speech.

I.R.T. GETS FIRST LOT OF SEVEN-CENT TOKENS

German Silver Slugs Ready for Use if It Wins Application for Increased Fare.

Special to The New York Times.

CHICAGO, Oct. 23.—The first batch of seven-cent "tokens" which the Interborough Rapid Transit Company will pass out to customers on its elevated and subway lines to be deposited in the turnstile slots if the United States Supreme Court upholds its claim to an increased fare has been delivered to the company in Manhattan.

Six millions of these tokens, which are made of German silver and are as near proof against counterfeiting as it is possible to make them, have been ordered from at least three companies. It is known that the Johnson Fare Box Company of Chicago has delivered the bigger part of its order for 2,000,000 tokens. The other companies, said to have similar contracts, are the Meyers & Wentz Company of Chicago and the Scoville Company of Waterbury, Conn.

The Interborough Company, according to W. P. Butler of Evanston, Ill., President and general manager of the Johnson Fare Box Company, expects to increase its order to 16,000,000 tokens if favorable word from the United States Supreme Court is received. The tokens are slightly larger than the nickel, said Mr. Butler, who is known as the father of the railway fare box token. His company has sold more than 200,000,000 tokens to various transportation companies.

Lindbergh on Texas Ranch.

EAGLE PASS, Texas, Oct. 23 (AP).—Headlights from 1,000 automobiles guided Colonel Charles A. Lindbergh to an easy landing here at 8:30 o'clock tonight, when he arrived from Midland, Texas, with Hal Mangum, a Texas ranchman. Colonel Lindbergh will be Mr. Mangum's guest on the latter's ranch near Muzquiz, Mexico, for a bear hunt. Immediately after their arrival Colonel Lindbergh and Mr. Mangum, with a small party of friends, went across the river to Piedras Negras for supper and returned later to spend the night in Eagle Pass.

HAGUE IS SUBPOENAED BY CASE COMMISSION

Mayor to Be Questioned Monday —Income Tax Payments Will Be a Chief Item.

Special to The New York Times.

TRENTON, N. J., Oct. 23.—Mayor Frank Hague of Jersey City will take the witness stand before the Case Legislative Commission Monday afternoon at the State House. The subpoena for his appearance was issued today by Russell E. Watson, counsel to the commission.

Mr. Watson said the entire day Monday would be devoted to the examination of Mayor Hague, and Senator William A. Stevens, a member of the commission, declared if the questioning of Mr. Hague were not completed Monday it would be continued Tuesday.

It is known that one of the principal matters the commission desires to question Mr. Hague about pertains to his income tax payments. The Internal Revenue Department has admitted its agents were "interested" in his case.

The committee also plans to question Mayor Hague on charges that all city and county employes in Hudson County are required to pay into the Democratic campaign chest 3 per cent. of their salaries, and that motion picture men of Hudson County raised a $230,000 fund to make certain they would not be prosecuted for giving shows on Sundays, Mr. Watson said.

Mayor Hague said last night he had accepted service of the summons.

Earlier an official at the City Hall declared:

"As Mayor Hague said, when he was on the stand before the committee in Jersey City, he is ready and willing to appear and answer all questions put to him. The Case Committee will find him anxious to clear up many of the misapprehensions the public has about Hudson County."

NEW REPLIES TO GOVERNOR.

Postmaster General in Jersey City Defends His Department.

Postmaster General Harry S. New, speaking in the Grotto Auditorium in Jersey City last night, replied to attacks made upon Republican economy by Governor Smith in his speech in Sedalia, Mo., and said prosperity with the outstanding issue of the campaign. He said the Governor was misinformed and accused him of quoting "absolutely inaccurate figures" in his criticism of the Postoffice Department under the Coolidge Administration.

Elimination of the blue stripe from mail bags, which, he said, Governor Smith had ridiculed as representing a saving of only $2,000 a year, actually had saved the Government $89,177 in the last three years, Mr. New asserted. Most of the unoccupied postoffice sites, which the Governor had criticized the department for owning, had been purchased in the Wilson Administration, he added. As evidence of Republican prosperity Mr. New cited the growth of the General Motors Company, which, he said, had risen in market value 980 per cent. since President Coolidge took office.

BYRD AIDES GREET SMITH.

Radio Hope He'll Be Sitting on 'Top of World' While They're at Bottom.

Two members of the Byrd Expedition—J. J. Bayer and Esmonde O'Brien—radioed yesterday their best wishes to Governor Smith. The message was sent from the City of New York, "5,500 miles SW N. Y."

The Governor was asked to "accept a hunch" that when the City of New York lay isebound at the bottom of the world, "a native son of New York" would be sitting on the "top of the world." The message then spoke of the Governor's honesty and sincerity and his "unselfish devotion to duty" and concluded: "Trusting that when the S. S. City of New York returns to the village of the tal buildings you will be established in the White House running the affairs of the nation in the same honest and efficient style as you handled them for the people of the Empire State. From two native New Yorkers."

HANAN SHOES

Carry World Authority In Style...

¶Fashion sways all women. Hanan excellence of material and making is traditional. Hanan fashions, because of our establishments in midmost London and Paris, keep in intimate and instant touch with every casual caprice of style.

¶To wear Hanan Shoes is not merely a colorful adornment to the foot. It is a youthful compliment to one's selective sophistication.

HANAN & SON
37 SHOPS THROUGHOUT THE WORLD

How many colds will you AVOID this winter?

ACT NOW!

Your Health Demands It!

You're on the threshold of another winter. Cold, damp, biting winds, changeable weather.

Your resistance against illness is lowered by the ravages of winter. You need extra protection.

Get it.

You don't have to put up with "heavies" or "woolens" to provide the protection you should have in your underwear.

Duofold is the *one* kind of underwear which combines the *comfort* of cotton with the *protection* of wool. Its fabric is in two very *thin*, separate layers—light in weight. Cotton in the *inner* layer, for comfort next the skin. Wool in the *outer* layer, *away* from the skin, where it *can't* itch or irritate.

Nothing like Duofold. Get some now—and be assured of the utmost in health protection and comfort.

If you have never seen a cut sample of Duofold's unique two-layer fabric, make it a point to ask your retailer to show it to you.

Sold by leading department, men's furnishing and dry goods stores

DUOFOLD HEALTH UNDERWEAR CO.
Mohawk, New York

Duofold *Health* **Underwear**
for Men, Women, Children and Infants

TWO THIN LAYERS—AIR SPACE BETWEEN
WOOL in outer layer for warmth. COTTON inner layer for comfort

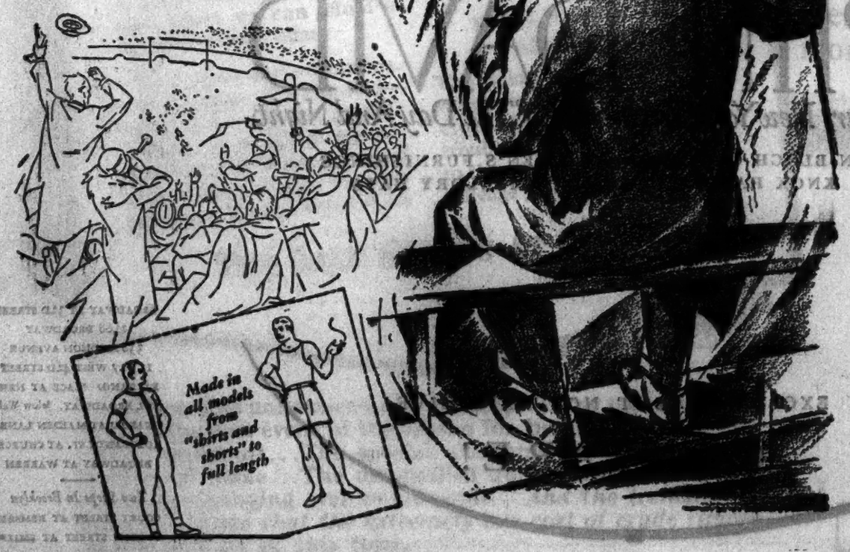

Norman Hartnell velvet evening gown—willow green, coral, mauve blue, black or white, $110.

Bouffant taffeta frock with bustle bow. In electric blue, gold, red, bisque, and of course, black, $49.50

Sophisticated stiff velveteen cape with white hare. Black, red, bright blue. Misses' sizes, $79.50

White lapin evening wrap with white fox, $400. Beige lapin evening cape with new bow collar, $400.

DEBUTANTE EVENING FASHIONS

Because variety is of paramount importance to her, the debutante buys evening clothes with the bright insouciance of youth—clothes with a flair and a newness but not too costly to be discarded quickly. The costumes selected have the smartness, the picturesque quality that youth demands—and the prices, you will agree, are delightfully modest.

THIRD AND FOURTH FLOORS

Lord & Taylor

FIFTH AVENUE NEW YORK

"OH! DEM GOLDEN SLIPPERS"

—and silver ones as well—dance till dawn on winged feet. For in accord with the new mode of sumptuousness, glints of gold and silver distinguish many of our newer models for the debutante.

A jewel like delicacy gives distinction to this slipper in gold or silver kid with matching inlays of brocade. Imported from Vienna. $16.50

A crepe de chine pump piped in gold or silver kid. White, beige, jade, Fuchsia, brown or turquoise. $14.50

This chastely simple pump in white or black moire is trimmed with bands of lizard and kid in gold or silver. $16.50

A formal sandal with infinitesimal straps and sparkling rhinestone buckle. In gold or silver brocade combined with matching kid. $22.50

SECOND FLOOR

Continuing the introduction of

The New GENERAL Dual-Balloon 8

YOU have seen tire mileages step up year by year from the thirty-five *hundred* mile standard of a decade ago to the modern General Tire records of twenty thousand, forty thousand, often sixty thousand miles—occasionally even more among users of the General.

... now, with the new General *Dual*-Balloon, even the great averages of the past that have made the name famous must give way to a greater accomplishment—advancing beyond all former balloon tire standards!

... in the *Dual*-Balloon there are more miles than most owners will ever fully use. Even in extreme cases of long-term car ownership, few users will exhaust its full mileage capacity.

... but equally for those who do only the average amount of driving, there are tremendous advantages in the great reserve of mileage that is built into the *Dual*-Balloon—its incomparable assurance of trouble-free, uninterrupted running.

EVERYTHING YOU WANT IN MILEAGE

The surplus of mileage in the *Dual*-Balloon is like the reserve power of the "80-mile" car that assures smooth running at 50!

With the *Dual*-Balloon, in all probability, you will never have a moment's delay chargeable to rubber.

You should never have even a puncture

Going hand in hand with its greater mileage, the surpassing quality and thickness of its super-ply carcass and tread construction will give you a new appreciation of puncture security.

It will be a revelation in non-skid power and permanence

Its flat, powerful tread design, the wider, deeper non-skid, will carry you safely long past the point where, by all previous standards, you would expect to be running on "bald-headed" rubber.

Its outstanding low-pressure efficiency, too, means greatly increased traction by putting more rubber on the road. A bigger, softer, clinging grip. It eliminates the running risks and power wastes of constant slippage.

It adds to big mileage without sacrificing any of the benefits of low-pressure

The new *Dual*-Balloon completely reverses the tendency of today toward high-pressure or moderate-pressure in tires. It adds to General's already famous mileage without compromising, in the least, the comforts of low-pressure operation.

Thus *two* great forward steps in tire progress have been achieved.

The new *Dual*-Balloon principle alone has been successful in combining greater mileage with regular balloon low-pressure.

And this maximum cushioning for the car means protection of the car investment, a saving in upkeep cost, no less than the assurance of cradle-like ease of riding for its passengers.

and a Special Sale!

Introducing the new General *Dual*-Balloon "8."

Including, too, the regular General super lines of 4-ply, 6-ply and 8-ply tires.

All in one great sweeping Trade-In Offer that cannot be matched anywhere in quality, saving or satisfaction.

THE TRADE-IN PLAN WAS ORIGINATED BY GENERAL

We trade in tires the year round, but there are times, usually once or twice each year, when we can afford a *special* Trade-In offer.

This is one of those occasions. The reason for it is two-fold—we want the greatest possible number of people to get acquainted with the new General *Dual*-Balloon within the next few days. We also want them to know the complete range of top-quality values throughout the General line of super tires, whether in 4-ply, 6-ply or the new *Dual*-Balloon.

We want to make this our greatest Fall clearance. And, too, we want to open hundreds of new customer accounts on our books, hundreds of new users and friends for the General Tire line by passing on to all the full benefit of today's great savings through the extremely low cost of crude rubber.

TRADE-IN NOW FOR NEXT YEAR

The savings will be spread over many seasons. The satisfaction of running without trouble will add dividends to the economy of the longest mileage you have ever known.

THE SALE STARTS AT ONCE

We believe this announcement will impress car owners as the most important event of the season for buying tires...From every standpoint...The special allowance for old tires, regardless of make...The unequalled quality that will be obtained by changing over to Generals...*And the tremendous saving in prices that the extremely low cost of crude rubber makes possible at this time.*

On Display at These Leading New York Tire Stores See It at the Store Nearest You

MANHATTAN
Apex Auto Supply Company, 460 West 57th Street
Duplex Auto Accessories, 1232 Lexington Avenue
Frank & Scott, 338 Amsterdam Avenue
General Tire Company, 642 West 57th Street
Broadway Tire Jobbers, 312 Lafayette Street
Michigan Tire & Tube Works, 87 Kenmare Street
Pedersen & Flanagan, Inc., 97 Reade Street
H. Ginsberg & Sons, 1821 1st Avenue
H & B Auto Sales Company, 265 West 54th Street
Packard Motor Car Co., 1861 Broadway at 61st Street
Pneumatic Tire and Supply Co., 121 East 75th Street
Pollock & Soffin, 160 East 116th Street
Regal Tire and Battery Service, 571 11th Avenue
Rosy's Accessories, 10th Street and 7th Avenue
Suffolk Auto Supply, 66 Suffolk Street
Tire Machinery and Equipment Co., 557 1st Avenue
Uppercu Cadillac Corporation, 70 Columbus Avenue
Broadwin & Roth, 5 Columbus Circle and 897 Southern Boulevard

UPTOWN SECTION—HARLEM AND BRONX
Cerchia & Kaplan, 25 West Fordham Road
Capitol Auto Supply Co., 600 East Fordham Road
Direct Automotive Service, 2501 7th Avenue
Goodfriend Auto and Supply Co., 997 Amsterdam Avenue
Leny's Tire Shop, 2366 Grand Concourse
Moser's Commercial Vulcanizing Co., 3236 Broadway
Packard Beaux Company, Inc., 696 East Fordham Road
Uppercu Cadillac Corporation, 2431 Grand Concourse
Zenith Auto Equipment Corp., 2150 7th Avenue

BROOKLYN
General Tire Co., 1180 Bedford Avenue
Packard Motor Car Co., 1037 Atlantic Avenue
Uppercu Cadillac Corporation, 749 Atlantic Avenue

LET US TELL YOU HOW TO GET THE DUAL BALLOON "8" ON YOUR NEW CAR

OTTINGER AFFIRMS LABOR LAW STAND

In Albany Speech He Denounces Reports of His Hostility as 'Falsehoods.'

FEELS VICTORY 'IN THE AIR'

Predicts Republican Sweep at End of Up-State Tour, but Warns of Overconfidence.

From a Staff Correspondent of The New York Times.

ALBANY, N. Y., Oct. 23.—Predicting an overwhelming Republican victory at the polls, Attorney General Ottinger ended his up-State Gubernatorial campaign tonight with speeches here and in Troy. He will arrive in New York City tomorrow and devote the remainder of his time until election day to speaking there, on Long Island and in Westchester and Rockland Counties.

"The air through this section of the State is so charged with the spirit of Republican victory I could almost wish that the election were tomorrow," Mr. Ottinger told a cheering audience at the Vincentian Institute here tonight.

"But we will carry on to a still greater triumph because the sweep of the sentiment of the people of this State is so emphatically registered upon the public mind, that it becomes more plain daily that we are going to give Herbert Hoover and the entire Republican ticket a great plurality. But we must not rest on our oars now. Over-confidence is our only danger."

Declares Anti-Labor Talk False.

Reports reached Mr. Ottinger today that efforts were being made to turn railroad workers against him through a story that he favored the repeal of the so-called "full-crew" law.

"I wish to take this opportunity to nail some utter untruths that have been insidiously circulated in regard to my attitude toward labor legislation," he said tonight. "I do not believe that my opponent, who is an honorable gentleman, could approve of such downright misstatements of the facts.

"I am told that a deliberate attempt is being made to misrepresent my attitude on labor, and particularly among the railroad workers of the State.

"I am told that letters have been written falsely stating that I am opposed to existing labor laws. These are falsehoods.

"I am for the preservation of every beneficial labor law. I am for progress and improvement in all our welfare legislation. I am against the the repeal of any law benefitting the working man and woman, and that applies to the full-crew law and all others in the welfare category."

For Measures to Curb Crime.

Because of the increase of crime in New York State, Mr. Ottinger, if elected Governor, announced that he would invite the Governors of all other States to confer for the purpose of adopting similar laws to meet crime in each commonwealth and to deal with the carrying of firearms and high explosives.

He also advocated a State-wide Bureau of Investigation to detect crime and have the power to cross country and city lines in the pursuit of criminals.

He also favored the restoration to the Attorney General of the "optional power of superseding the District Attorney in criminal cases whenever he deems it necessary in the interest of the public and the prevention of crime."

Applause for Waterway Pledge.

A declaration by Mr. Ottinger that he approved the work of deepening the Hudson River in the interest of cheaper transportation and the promotion of commerce was greeted with applause.

Pledging himself to the "maintenance and upbuilding" of the Barge Canal, he added:

"A ship canal connecting the Great Lakes with tide water, when constructed, must be a Federal and not a State undertaking. As Governor I shall see to it that the claims and advantages of the all-American route are forcibly brought to the attention of the Federal Government."

Protection Against Usury.

In connection with his prosecution of loan sharks, Mr. Ottinger said that he had sought to remedy conditions by creating a situation whereby "small men" could borrow money openly "in open daylight, just exactly as the big business man would want to go through with a commercial transaction."

"I pointed out that we have over $4,000,000,000 of deposits in the savings banks, and that by releasing 2 per cent. we can, to a certain extent, meet the situation," he said.

"I have advised people who were the victims of these usurious lenders not only not to pay the interest but not to pay the principal."

Throngs Cheer In Streets.

A parade, headed by a band, led the way to the Vincentian Institute tonight and the downtown section of the city resounded to the report of bombs discharged on street corners. The streets from Mr. Ottinger's hotel to the hall were lined with cheering people despite a drizzling rain.

It was the most vociferous welcome he has thus far encountered. The Vincentian Institute was filled with an audience of 2,000 and when Mr. Ottinger entered he was cheered wildly for several minutes.

After the Albany speech Mr. Ottinger motored to Music Hall, in Troy, where he was greeted by another large audience.

After spending last night in Oswego, Mr. Ottinger's special train left there this morning for Fonda. From there the Attorney General and his party took automobiles to Johnstown, Gloversville and Amsterdam. He spoke before a crowd of 1,000 at the two former towns and 1,500 at the latter. Mr. Ottinger rejoined his train at Amsterdam and arrived here early in the evening.

Immediately after the arrival of his special train at the Grand Central Station at 12:06 P. M. today Attorney General Ottinger will attend a private luncheon at the Lotos Club, where he will confer with his campaign managers and make plans for his speeches in New York City. He will then go to the Cedarhurst Country Club at Cedarhurst, L. I., to meet Nassau County supporters and make a short speech. He will speak in the evening at Port Chester and New Rochelle.

GET THE HABIT . . . SHOP AT BRILL'S

Select Your Famous Fifty Suit Now

—in styles that everybody hasn't got
—in fabrics that everybody isn't wearing

$50

We personally supervise the important style details and fine hand-workmanship of these famous fifty suits . . . backed by 42 years experience outfitting New York men.

The all-wool fabrics in these suits are carefully selected by a competent staff of wool experts. This season they have selected sharkskins, in gray and tan shades; blues, in serges and unfinished worsteds; oxford grays in new favored patterns; all-wool worsteds in gray, tan, blue and brown shades.

Your size and proportion is ready now in single and double-breasted models

Brill Brothers

Broadway at 49th Street — 35th Street at 7th Avenue — 47 Cortlandt Street

OUTFITTING NEW YORK MEN FOR 42 YEARS

Manufacturers who are not fully satisfied with their advertising and who would welcome constructive criticism and definite help are invited to address E. D. GIBBS at No. 66 West 55th Street, New York.

NOTE: Mr. Gibbs recently resigned his position as Advertising Director of The National Cash Register Co., Dayton, Ohio, after 15 years of service, to engage in business for himself. He is operating a complete advertising and sales promotion service to serve a limited number of manufacturers. His task is to modernize advertising, to make it more attractive and result producing. To help salesmen sell more goods by giving them better advertising and printed matter. To train them to make effective use of such material. All of which is highly important in these days of strenuous sales efforts and highly competitive markets.

CIRcle 0586

AMPICO HALL

HOME OF THE MASON & HAMLIN, KNABE, CHICKERING AND THE AMPICO

584 Fifth Avenue at 47th Street

Solves Holiday Entertainment Problems for You with These Wednesday Specials! See Them!

Right now, just before the holiday season, comes this unusual opportunity to purchase a fine Ampico or Grand piano. Famous makes at special low prices because the instruments have been used for demonstration or entertainment purposes.

When your friends and family gather at Halloween, Thanksgiving, Christmas or New Year's for festivities in your home, make the occasion a joyous one by entertaining them with fine music on an Ampico or Baby Grand piano.

FOR HALLOWE'EN
—an Ampico

Make the Hallowe'en party a success with lively dance music played by famous masters of syncopation —on the Ampico.

FOR THANKSGIVING
—an Ampico

Let the Ampico play the music of long ago as the masters would, softly, beautifully, while the family gathers at the festive board.

FOR CHRISTMAS
—an Ampico

Christmas music for all the family on Christmas morning—played as the masters play it—on the Ampico.

FOR NEW YEAR'S
—an Ampico

For the festivities of the New Year —and for years to come—you can have the playing of the world's greatest pianists in your home—on the Ampico.

10 Ampico Specials *for Wednesday*

Any of these fine instruments will be delivered for 10% down. Two years to pay balance.

Chickering Ampico. $267.50 Down
Miniature Grand. William and Mary period design finished in walnut. Used for decorative purposes in a "Home Beautiful." When new $3575, Wednesday, only $2675.

Knabe Ampico. Only $180 Down
Miniature Grand. Handsome mahogany instrument with exquisite tone. Used for Recording Library, and without a blemish. When new $3500. Wednesday, only $1900.

Knabe Ampico. Only $280 Down
Miniature Grand. Sheraton design in keeping with the vogue for 18th century furnishings. Finished in mahogany. Demonstration model. Was $3900. Wednesday, $2800.

Knabe Ampico. Only $190 Down
Baby Grand. Beautifully finished in mahogany. Used in Recording Department. Same guarantee as a new Ampico. When new $4200. Wednesday, only $1900.

Franklin Ampico. $128.50 Down
Miniature Grand. Used for a short period in one of New York's finest homes. Mahogany finish. Looks like new. When new $1975. Wednesday, only $1285.

Chickering Ampico. Only $254 Down
Spanish Grand. Finished in walnut. Has been used in exhibitions. When new $3700. Wednesday, only $2540.

Marshall & Wendell Ampico. $108.50 Down
Baby Grand. Used for a short time only. Mahogany finish. When new $1975. Wednesday, only $1085.

Chickering Ampico. Only $255 Down
Colonial Model. Used by a celebrated artist to listen to his recordings made for Ampico. Mahogany finish. When new $3150. Wednesday, only $2550.

Fischer Ampico. Only $149.50 Down
Baby Grand. An especially beautiful sample model that has seen only slight use. Finished in mahogany. When new $1975. Wednesday, only $1495.

Chickering Ampico. $268.50 Down
Baby Grand. William and Mary period model finished in walnut. Used only for salon demonstrations. When new $4500. Wednesday, only $2685.

Baby Grand Specials *for Wednesday*

Sample models in period designs, exhibition models, a few used instruments and several remodeled and exchanged pianos. Well known makes, much reduced.

Behning Baby Grand Only $54.50 Down
In mahogany. When new $950. Wednesday, only $545.

Mason Miniature Grand Only $39.50 Down
In mahogany. When new $650. Wednesday, only $395.

Estey Baby Grand Only $44.50 Down
In mahogany. When new $850. Wednesday, only $445.

Angelus Baby Grand Only $52.50 Down
In mahogany. A real used bargain. When new $1250. Wednesday, only $525.

Chickering Baby Grand Only $139.50 Down
William and Mary design in walnut. Used but slightly. When new $1675. Wednesday, only $1395.

Steinway Baby Grand Only $118.50 Down
Exquisite used model. White enameled and hand painted. When new $2000. Wednesday, only $1185.

Wadsworth Baby Grand Only $69.50 Down
Beautifully finished in Chinese lacquer. Was $1165. Wednesday, only $695.

Steinway Baby Grand Only $99.50 Down
A used instrument, in ebony finish. Splendid tone. When new $1375. Wednesday, only $995.

Mason & Hamlin Grand $138.50 Down
Used. Parlor size. The finest of the fine, ideal for the musician. When new $3175. Wednesday, only $1385.

YOUR OLD PIANO TAKEN IN EXCHANGE

Open Every Evening Till 10 — BRYant 4020

"I consented to my daughter's smoking *on one condition*"

—writes the father of this 19-year-old girl

MR. WILLIAM R. LAW is a typical modern father. Lenient, fair-minded. Anxious to please his children—but also to protect them.

"Smoke if you wish," he told his 19-year-old daughter. "But please be careful to guard your pretty teeth."

And he advised her to use Pebeco Tooth Paste! (See letter opposite.)

As a veteran smoker Mr. Law had relied on Pebeco for over twenty years to protect his teeth from tobacco stains. To keep mouth fresh. Breath fragrant. To chase away the bitter tobacco taste.

Pebeco is different in formula and action from any other tooth paste.

It has a sharp, invigorating taste—due to its special ingredients. This unique flavor explains its remarkable cleansing qualities. For it stimulates the saliva. Keeps it flowing normally hours after you brush your teeth.

Tobacco stains and disagreeable taste are washed away. Breath is sweetened—purified. Harmful mouth acids are neutralized—decay prevented.

Pebeco polishes beautifully, too. It keeps your teeth white and sparkling. Your gums firm and healthy.

Made by Pebeco, Inc., a division of Lehn & Fink Products Company. Sole distributors, Lehn & Fink, Inc., Bloomfield, N. J. Distributed in Canada by Lehn & Fink (Canada) Limited.

Beginning November 8, Lehn & Fink Radio Program —every Thursday evening at 8 p. m., over Station WJZ.

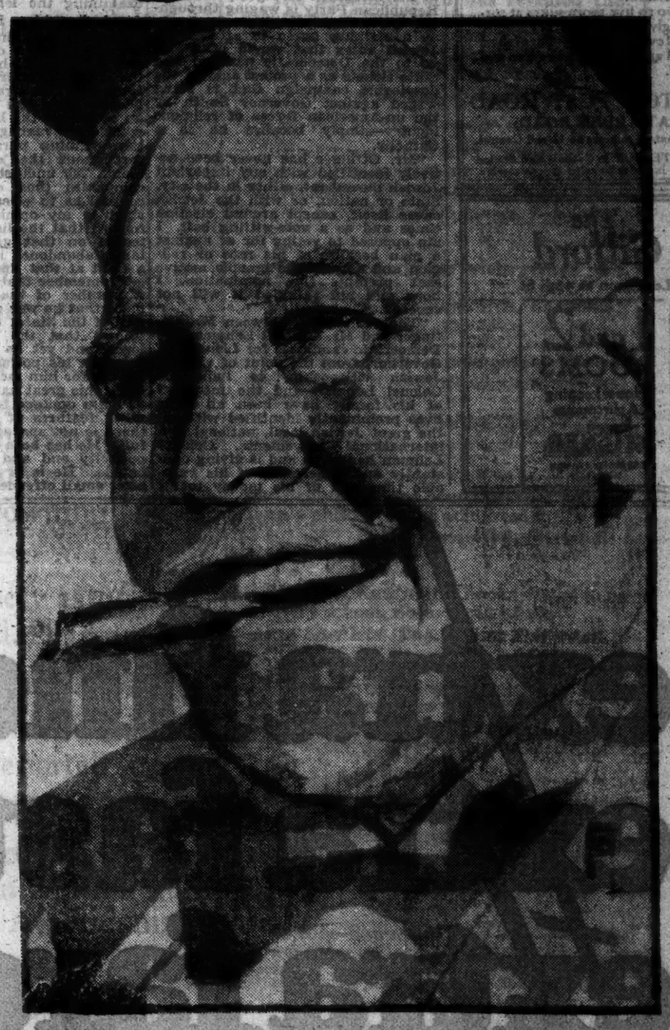

A Letter from **Katharine B. Clayton of Detroit, Michigan**

Though I have smoked for several years I had never noticed any stains on my teeth or been conscious of a stale tobacco taste in my mouth. Perhaps the reason is that I have used Pebeco ever since I can remember.

Two months ago, however, I went on a three weeks' vacation in the woods and forgot to pack my Pebeco. I had to borrow a tube of another kind of tooth paste from a friend.

What a difference! I had a horrid dry taste in my mouth after smoking and my teeth didn't feel any too clean even after I brushed them.

It would be exaggerating to say that it took all the pleasure out of my vacation, but I was certainly glad to taste Pebeco's "salty tang" on my return.

Sincerely yours,

(signed) KATHARINE B. CLAYTON

"Her Teeth as snowy-white as a Child's,"

writes William Rae Law of New York City

Not long ago my 19-year-old daughter and I had a serious talk about her smoking. She said she really enjoyed smoking and preferred to do it with my consent rather than without it. She asked if I had any objections.

I explained to her that every father hopes his daughter will always retain all her youthful daintiness and charm. I did not care to see her teeth discolored; nor to catch the masculine odor of tobacco on her breath. She might smoke if she could guard against these two evils.

I told her that I believed the use of Pebeco Tooth Paste would help her in this. I have used it for over 20 years and it has kept my teeth white and stainless—in spite of heavy smoking.

She started immediately to use Pebeco. And I must say I have never noticed the slightest odor of stale tobacco on her breath. Her teeth are as healthy and snowy white as when she was a little child. We both believe Pebeco is wonderful for smokers.

Sincerely yours,

(signed) WILLIAM RAE LAW

© 1928, Lehn & Fink, Inc.

"House" in Name
Home in Fact

An apartment hotel with a home-like atmosphere, centrally located.

Room with bath or furnished suites—for a day or longer.

Mayfair House
610 Park Avenue, New York at 65th Street
Edward H. Crandall
President

Alden House
Garden Terrace Apartments
Overlooking Long Island Sound

Your Apartment Finished to Suit

OUR tenants have the privilege of choosing their favorite color schemes in finishing and decorating their apartment.

Latest and finest appointments, far above the ordinary apartment, excellent service—electric refrigeration, of course.

We are situated alone on a knoll overlooking the Sound, in the midst of a beautiful garden—almost across the way from yacht and beach clubs, and but a few minutes from half a dozen golf courses, with a splendid landscaped terrace and playgrounds for the children.

Two to five room suites at surprisingly low rentals.

A few tastefully furnished model apartments can be seen and leased.

BOSTON POST ROAD
(AT ALDEN ROAD)
Larchmont: 34 minutes to Grand Central.
PRIVATE BUS to Schools and Station includes late after theatre service.

The *Gilford*
Lexington at 46th St.
1 and 2 ROOMS
Housekeeping Apartments
JOSEPH MILNER Company Inc.
285 Madison Avenue
Ashland 4110

UNTERMYER ASSAILS OTTINGER ON POWER

Calling Candidate Servant of Water Interests, He Says He Will Work for Defeat.

SEEKS DEBATE ON RECORD

Charges Attorney General Failed to Act on Big Frauds—Terms Him 'Stalking Horse' for Jewish Vote.

Scathing denunciation of the candidacy of Attorney General Albert Ottinger for Governor on the Republican ticket is contained in a letter written by Samuel Untermyer to Arthur Curtiss James, Chairman of the Citizens Committee for Roosevelt and Lehman. Mr. Untermyer in his letter says he will use his influence to try to defeat the Republican candidate, largely because of his stand on water power and his activity as a member of the old State Water Power Commission in favor of private leases of the State's remaining water power resources.

Incidentally Mr. Untermyer has challenged Mr. Ottinger to a debate on his record in office, and particularly with reference to water power. Mr. Untermyer, at present under the care of a physician, said last night that by the middle of next week, his physician had told him, he would be strong enough for the debate.

Tells Grounds of Opposition.

Mr. Untermyer, telling the grounds for his opposition to Mr. Ottinger, wrote:

"He was nominated solely because he is a Jew and as a foil or cover to the campaign of bigotry that the Republican Party is waging throughout the nation. He is a Jew only as a stalking horse to attract the Jewish votes that would otherwise go to the Democratic national and State tickets as a protest against the despicable campaign that is being waged against Governor Smith by the un-American forces of religious bigotry—simply because he is a Catholic.

"Mr. Ottinger has never been actively identified with any important Jewish movement, either in the city, State or nation, or with the Jewish cause itself, except around election times and as a vote-getting bait. I am opposed to voting for or against a man because of his race or religion and despise the ignoble motive that prompts this nomination. I hope and am satisfied it will not succeed.

"The comparison between Mr. Ottinger and Mr. Herbert Lehman, the Democratic candidate for Lieutenant Governor, from the point of view of Jewish citizenship, is ludicrous. Colonel Lehman and the members of his family have been all their lives prominently identified with all the great Jewish local, national and international movements. Colonel Lehman has given and is giving constantly and generously of his valuable time and of his money to all these movements throughout the world and is known as one of America's leading philanthropists, not by any means confining his benefactions to his own race.

Discusses Water Power.

"I am opposed to Mr. Ottinger because of his record in public office. It so happens that I had a great deal to do with the water-power question in December, 1926, when it was an active issue.

"Governor Smith was then confronted with the grave alternative of having the great water powers of Lower Niagara and the St. Lawrence River, worth hundreds of millions of dollars, fall into the hands of two or three great corporations or of making a stubborn fight. The situation was desperate. The then Water Commission, of which Mr. Ottinger was a member, had the power to grant unlimited licenses for the use of this water power to a private corporation and had decided, under the guidance of Mr. Macheld, the present Republican State Chairman, and Mr. Ottinger, to give this water-power grant to Mr. Mellon's Aluminum Company and the du Pont people.

"It was Mr. Machold who, in 1921, as Speaker of the Assembly, put through the water-power bill under which this license became possible. Throughout his term of office in the Assembly he was the mere tool of these interests, and it is significant that he went out of public office directly into their employ as the head of one of the biggest public utility companies. Mr. Ottinger's influence has been due largely to his subservience to those interests which I believe to be perilous to the welfare of the State and nation.

"Under the State reorganization these Water Commissioners were to go out of office at the end of that month, but there was no check meanwhile on their power in the granting of this franchise or license, and they were, under the guidance of Mr. Ottinger, bent on exercising that power—to oblige Mr. Machold, Ogden Mills and the powerful clique he was serving and that coterie of men who controlled the water-power situation in New York State.

Gave Smith an Opinion.

"I went to Albany on a Sunday morning in December, at Governor Smith's request, to advise him. After examining the lengthy and complicated franchise I was fortunately able to advise him that the Machold-Mills clique had overshot the mark and that it could be defeated. While the Commissioners had the strict legal right to grant this fifty-year license, they had no right to grant an option on the license, and that is what they managed to do by certain cunning phraseology scattered throughout the complicated document. My understanding is that the companies then consulted eminent counsel as to whether or not I was right in my opinion, and when informed that the license could be defeated on that ground they reluctantly abandoned it rather than face a fight at that time.

"Remember that Mr. Ottinger was a member of that Water Commission; that he was also Attorney General of the State; that he must have known that the franchise was illegal, and yet he was doing everything in his power to 'put it over.' A vote for him means a vote to give away this great natural resource.

"I am opposed to Mr. Ottinger on other features of his record which there is not space to record here in full. He has been very active in the publicity end and exposing petty frauds. He is 'a devil of a fellow' after small offenders, but I have yet to know of an instance in which he has taken any action against big offenders.

"What we want in that office is a man who is not playing politics all the time with the power of the office but who is administering the laws against all men, whether they be big or small, and who is not so tied up with the Mills and Macholds and the other water power and public utility companies that he will be found bound hand and foot when it comes to the protection of the interests of the State."

Ottinger Refuses to Reply.

Special to The New York Times.

ALBANY, N. Y., Oct. 23.—Attorney General Albert Ottinger declined tonight to make any reply to Samuel Untermyer's attack upon his candidacy.

Ask 'No Vote, No Golf' in Quaker City.

Special to The New York Times.

PHILADELPHIA, Oct. 23.—Members of the Women's Hoover Clubs today decided to petition all golf golf clubs in the Philadelphia district to enforce a "no vote, no golf" ruling for Nov. 6. A resolution which will be sent to all clubs states that the Country Club of Sayville, L. I., has adopted such a rule.

PHILADELPHIA WRITERS COME OUT FOR HOOVER

Seventeen Express Themselves on Candidates' Qualifications, Dry and Tariff Issues.

Special to The New York Times.

PHILADELPHIA, Oct. 23.—Dr. Ellis Paxson Oberholtzer, Secretary of a local committee of writers, which is working for the election of Herbert Hoover, made public today a list of seventeen Philadelphians, prominent in the literary world, who are supporting the Republican candidate.

Although one or two of the replies to Dr. Oberholtzer mentioned the religious issue, most referred particularly to the qualifications of the candidates. Dr. Oberholtzer stated his own position thus:

"Smith's principal support rests on antagonism to prohibition. I have no sympathy with those who put thirst above the dignity and honor of the country. I do not hold my citizenship so lightly."

Harrison S. Morris, poet and art critic, said:

"I have voted for the four previous Democratic candidates for President; but I am now going to vote for Hoover because he is safe. His opponent is not. I am opposed to Smith on Rum, Romanism and Tammany."

A. Edward Newton, essayist, said:

"I never dared hope to see the day when a competent, honorable business man was nominated for the Presidency. Why any one should prefer a Tammany politician to an experienced administrator is quite beyond me."

Isaac R. Pennypacker, biographer, said:

"With a vivid recollection of the disastrous financial and social conditions, including the long bread lines, created by the tariff reform policy enforced by the Democratic Party in the past and with no confidence that similar conditions would not ensue if that party came into control again. I shall vote for Hoover."

Amelia Mott Gummere, author of books on Quaker history, said:

"I treasure my citizenship and the traditions of the Republic too highly to venture them in the hands of any one not of an international mind and understanding."

Others quoted by Dr. Oberholtzer were Dr. W. W. Keen, Edward W. Bok, Joseph C. Lincoln, Horace Howard Furness Jr., George Gibbs, Albert Cook Myers, Conyers Read, Willard Spenser, Professor Cornelius Weygandt, Rufus M. Jones, Joseph H. Coats and Edward Robins.

NO MORE BURNT TOAST!

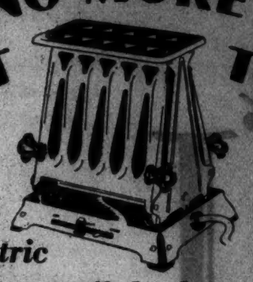

This electric toaster turns off the heat before the toast burns

ask for the **Westinghouse** *automatic*

The Sign of a Westinghouse Dealer
Westinghouse Electrification
Phone Rector 3600 for name of Electrification Dealer nearest you.

FREEZE WITH HEAT — The ELECTROLUX Refrigerator

No Moving Parts!

Costs less to operate

The total cost of operating the Electrolux—including both gas and water—averages only $1.50 to $2.75 a month in New York and vicinity

No machinery at all—not a single piece of moving mechanism to wear out, to go wrong, to make noise, to vibrate, to need oil. How's that for simplicity? And best of all, you enjoy continuous refrigeration indefinitely, for scientists can see no good reason why the Electrolux should give out any more than your kitchen table

A SIMPLE insulated box. A freezing liquid. A trickle of water and a tiny gas flame. And there you have the Electrolux Refrigerator.

There's no motor, no pump, compressor, belt, flywheel, or valves in this remarkable refrigerator. The little gas flame does all the work. It acts upon a freezing liquid, setting up an endless cycle of expansion and contraction that produces continuous cold.

You have nothing to do with making this cold, other than to light the flame once. It burns continuously much like a pilot light. Should the flame ever go out for any reason the gas automatically shuts off. No harm is done.

Discovered by two scientists at the Royal University of Technology, Stockholm, Sweden, in 1922, the Electrolux has been perfected and improved for six years. It has been tested by architects, engineers, municipal boards and bureaus and women's institutes all over the country. And never have these authorities approved a new product more enthusiastically.

Today the Electrolux is sold by hundreds of leading public utilities and is operating in thousands of homes. Today its simple, noiseless, continuous method of producing cold is revolutionizing the industry.

Come to the nearest display room and see this marvel on display, in white and four lovely color effects—Biscay Blue, Crystal Green, Silver Grey, and Ivory Tan. There are many sizes and models, of which the Kitchenette Model, the Table Top refrigerator, and the Combination Model, which is a gas range and refrigerator in one, are especially interesting.

The operating cost of the Electrolux is lower than with any other refrigerating system, and on the present liberal terms of a small deposit with many months to pay the balance, almost any home can enjoy this convenience. Prices range from $225 to $550. Servel Sales, Inc., 51 East 42nd St., New York City.

Servel Sales, Inc.
51 E. 42nd St., N. Y.C.
Gentlemen: Without obligation to me, please send me complete information about the gas refrigerator.
Name.....
Street.....
City.....State.....

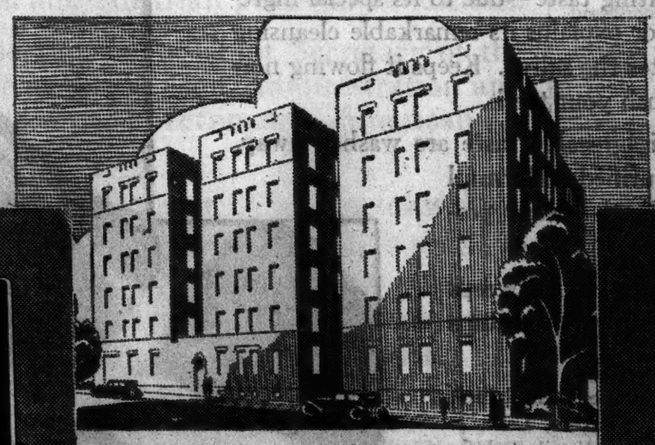

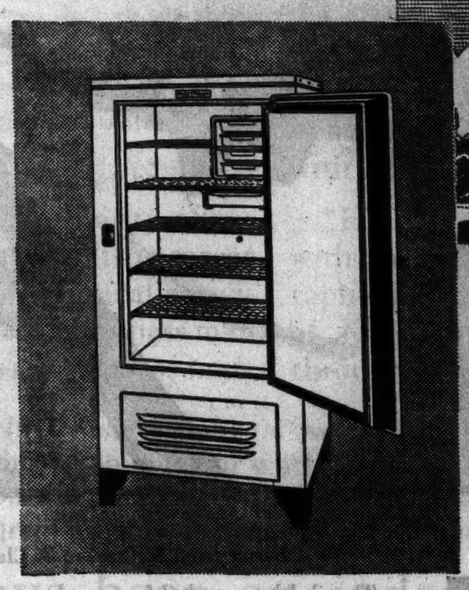

Goldaven Realty Corp. Apartment at 45th St. and Queens Blv'd, Long Island City, completely equipped with Electrolux, as are so many of the finer and newer apartments.

The Kitchenette Model—ideal for the modern small kitchen. Holds a lot of food but takes up little room. Food space 4 cu. ft.—makes 36 large ice cubes between meals. Overall dimensions, 24⅛ in. wide, 24¼ in deep, 47 9/16 in. high; with legs 52½ in. high.

The Chef Model—for those who need generous storage space. Food capacity 7 cu. ft.—makes 60 large ice cubes between meals. Overall dimensions, 32⅞ in. wide, 25⅛ in. deep, 61⅛ in. high. In white and four lovely color combinations like all Electrolux models.

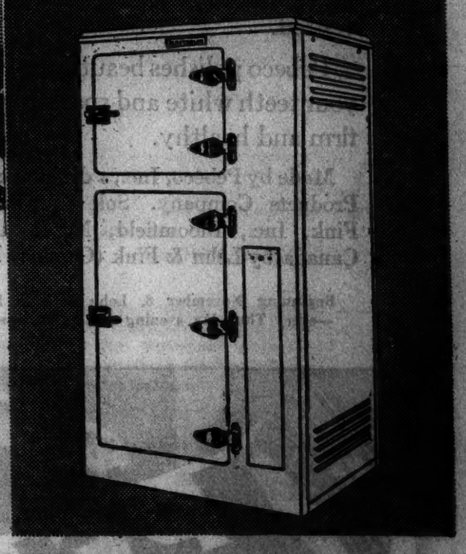

ELECTROLUX MODELS—ON DISPLAY AT THESE GAS COMPANIES' OFFICES

THE BRONX GAS & ELECTRIC CO.
43 Westchester Square

BROOKLYN BOROUGH GAS CO.
Mermaid Avenue & West 17th Street—1721 Sheepshead Bay Road—1703 Kings Highway.

THE BROOKLYN UNION GAS CO.
2950 Atlantic Avenue—324 Bedford Avenue—328 Court Street—421 Fifth Avenue—4721 4th Avenue—1024 Fulton Street—2069 Fulton Street—757 Myrtle Avenue—1381 Myrtle Avenue—176 Nemon Street—1034 Flatbush Avenue—86-08 Queens Blv'd, Elmhurst, L. I.—6967 162nd Street, Jamaica, L. I.—Springfield Blv'd and East Gate Plaza, Springfield, L.I.

CENTRAL UNION GAS COMPANY
525 Courtlandt Avenue

CONSOLIDATED GAS CO.
Gas Refrigeration Division, 130 East 15th St.—Telephone STUyvesant 4900
21 Audubon Avenue—141 Centre Street
212 W. 57th Street—2084 3rd Avenue

EAST RIVER GAS COMPANY
of Long Island City—35-20 Broadway—28-19 Bridge Plaza, North

KINGS COUNTY LIGHTING CO.
6740-4th Avenue, Brooklyn—4602 New Utrecht Avenue, Brooklyn—1874 Eighty-sixth Street, Brooklyn

NEW AMSTERDAM GAS COMPANY
133 East 15th Street

NEW YORK & QUEENS GAS CO.
114 Amity Street, Flushing, L. I.

NEW YORK AND RICHMOND GAS CO.
691 Bay Street, Staten Island

NORTHERN UNION GAS COMPANY
310 East Kingsbridge Road—1815 Webster Avenue

STORES OF PUBLIC SERVICE ELECTRIC AND GAS COMPANY
80 Park Pl., Newark—84 Sip Ave., Jersey City—188 Ellison St., Paterson—418 Federal St., Camden—222 E. State St., Trenton—573 Main Ave., Passaic—159 Main St., Orange—695 Bloomfield Ave., Montclair—341 Springfield Ave., Summit—43 South St., Morristown—615 Washington St., Hoboken—491 Bergenline Ave., W. N. Y.—797 Broadway, Bayonne—231 Main St., Hackensack—33 Park Ave., Rutherford—76 Eagle St., Englewood—127 W. Ridgewood Ave., Ridgewood—108 Watchung Ave., Plainfield—9 Maiden Lane, Bound Brook—62 W. Main St., Somerville—80 Albany St., New Brunswick—141 N. Broadway, So. Amboy—437 High St., Burlington—146 Nassau St., Princeton.

QUEENSBORO GAS & ELECTRIC CO.
1610 Far Rockaway Blvd.

STANDARD GAS LIGHT COMPANY
52 West 125th Street

WESTCHESTER LIGHTING CO.
9 South First Ave., Mount Vernon—45 S. Broadway, Yonkers—220 Hamilton Street, New Rochelle—126 N. Main Street, Port Chester—15 N. Broadway Terrytown—13 Depot Plaza, White Plains

ELECTROLUX THE GAS REFRIGERATOR

MADE BY SERVEL

Ask your Gas Company about paying for an Electrolux on your gas bill—you will be surprised to learn how easy it is to own this Refrigerator

extra fine extra fast extra fare the Chief

daily between Chicago and California
Saves a Business Day

The Chief seems to have garnered much of California's compelling charm. As you step into its spacious cars complete in a perfection of readiness, you are at once captivated by that sensation of well-being, of all-permeating comfort and enjoyment, which is the very essence of California.

Extra Fare: $10.00 from Chicago—$8.00 from Kansas City

Santa Fe—Fred Harvey "all the way."

E. P. Burnett, Gen. Agent, Pass. Dept.
Santa Fe Ry.
505 Fifth Ave., New York, N. Y.
Phone: Vanderbilt 4701

The Daily Mirror
has influenced
HERBERT KAUFMAN
to resume his daily editorials

UNDER its contract Kaufman will receive the highest word rate ever paid in journalism.—He will write every day for the Mirror, and the Mirror will syndicate his work throughout America.—His editorials, simultaneously printed from coast-to-coast, are perhaps the most stimulating force of our time.

To quote from MARY ROBERTS RINEHART: "More than any writer I know Herbert Kaufman seems to me to have the faculty of getting under the skin of humanity. He is not like anyone else. He does not write like anyone else.

"Words which are tools to most of us are slaves to him. His methods are unique. I have seen him take an involved situation and characterize it in a single word. If I seem over-emphatic about his use of words—his curious, explosive, fairly artillery like method of firing the English language, it is a matter of pure envy."

COSMO HAMILTON has written, "As a figure, a personality, a force, Herbert Kaufman has no living rival."

SIR ARTHUR PEARSON, the English publisher, ranked Kaufman as "the greatest thought-moulder of our day."

FREDERICK MURPHY, in a Minneapolis Tribune editorial, says, "To say that Herbert Kaufman is a genius is to say something that has been trite this score of years. To comment on his versatility, on the astonishing variety of his accomplishments is but to utter the obvious. No mere effusion of literary glibness are these editorials by this master editor—they will stand analysis as to fact and conclusion by all those whose activities and knowledge they touch.

"He can put wings on words to make them fly and barbs on them to make them cut. He can charge them with the quintessence of economics and make them as rigorously exact as the multiplication tables."

But no man's opinions, however brilliant, are impressive without the authority of experience. And Kaufman's journalistic career is, after all, a by-product of practical activities. It is hard to decide if he is a business man who writes or a writer who is a business man.

He has long counselled and guided big industrial units. He is expertly familiar with railroad operation, implement manufacture, mercantile management and the infinite problems of trade and distribution.

But his versatility has many more roots than these. He has written poetry which *The London Times* ranks with Deroulede's and Sir Gilbert Parker considers "as good as anything Kipling or Browning have done."

For many years he was closely associated with Stead, Northcliffe, Dalziel, Pearson and European leaders of thought and progress.

Under authority of the Supreme Economic Council he surveyed and reported upon German and Austrian post-war conditions.

He served as Assistant Secretary of the Interior in the Wilson Administration and formulated the government's Americanization program.

Kaufman is forever filling his inkwell on the field of action, reschooling himself in fundamentals, throwing obsolete ideas out of his brain files and crowding note books with new economic and social slants.

"His memory is a jackdaw's nest filled with unexpected fragments of history, biography and literature." But the actual source of Kaufman's pen-power is the realities through which he has moved.

EDGAR BEECHER BRONSON is not alone in "wondering how Herbert Kaufman in his short lifetime has found time to master so much of world history. To tread the mazes of science and the paths of political and commercial life—to develop a style that for lucidity, triphammer vigor, fertility and virility of epigram has no equal among the writers of English of his time.

"These Herbert Kaufman editorials have made him famous wherever men of our speech hire or are hired.

"They seem to me of the finest and strongest and most helpful deliverances that have been penned 'Since spoken word man's spirit stirred beyond his belly need.'"

San Francisco Call.

* * *

"The most forceful editorial writer in America."

Pittsburgh Gazette Times.

* * *

"He writes with the infinite pains and delicacy of a spider spinning a web."

Seattle Post Intelligencer.

* * *

"A master of epigram, a cunning weaver of words, playing with their color and rhythm—glowing, militant, courageous, energetic and red-blooded by turn."

London Standard.

* * *

"A new King Solomon with a dash of Robert Louis Stevenson in his make-up."

Portland Oregonian.

* * *

"He is a torpedo shot from the torpedo tube of the twentieth century, aimed at the obstacles that stand in the way of the twenty-first century."

Houston Chronicle.

* * *

"His message is very much to the point, straight from the shoulder, epigrammatic and brilliant. * * *"

Catholic Herald, London.

* * *

"A heart that appears to be about as big as the world is behind his pictures. And, in the making of them, there is a gift for getting this bigness out in terms of human sympathy and good cheer, a power that seizes one and either convinces him or convicts him."

Washington Star.

* * *

"In such close sympathy with the spirit of the age, its beauties, its quality of the picturesque and its evils, that he is recognized at once as distinctly of our own. He is as sympathetic with modern life as was Robert Burns with his peasant life."

Columbus Journal.

* * *

"No man can read his law and logic, whether written in prose or poetry, and not feel the thrill of new energy. When it comes to verse, no one speaks with more passion, or with a keener sense of beauty, or with a truer trend of thought and feeling."

Religious Telescope.

* * *

"He will be the pathfinder for an army of conquerors."

Australasian Nation.

* * *

"He writes with a sword."

Duluth Herald.

"As an editorial writer of international influence, Herbert Kaufman is perhaps the greatest individual force in shaping world thought currents."

New Orleans Picayune.

* * *

"His dynamic word has revealed the greatness of human power. . . . He has seen the sins and injustice of life and has realized the power inherent in man to conquer environment."

Ottawa Citizen, Canada.

* * *

"Directness, force and humor are in every chapter, and we pity the man who is not stirred as he reads these pages."

Methodist Times, London.

* * *

"His writings blaze with genius and common sense."

Young Men, London.

* * *

"The pith of the whole gospel of work and success is condensed in his short, staccato sentences."

Yorkshire (Eng.) Post.

* * *

"Every young man should be induced, nay, compelled to study Herbert Kaufman's philosophy of achievement."

Western Mail, England.

* * *

"Herbert Kaufman's books ought to be in every school, library and home."

Sheffield (Eng.) Daily Telegraph.

* * *

"Every sentence is an epigram. Every paragraph contains the material for a full-sized sermon."

Elgin Courier, New South Wales.

* * *

"Herbert Kaufman is one of the best preachers of the age—yet he is a preacher without church, without creed, save the creed of efficiency and understanding."

Hartford Courant.

* * *

"Sledge-hammer blows at pessimism, cowardice and lack of confidence."

The Globe, Toronto.

* * *

"He preaches a gospel of energy, common sense and resolute self-confidence. Strong, healthful thoughts, that blow through a reader's mind like the bracing morning air on a mountain."

Bookman, London.

* * *

"He admirably performs a definite mission. He carries to many thousands of business men, a new gospel of self-development, constructive philosophy and purposeful ambition."

Associated Advertising.

* * *

"He writes in a spirit of splendid optimism, very stimulating to readers nauseated by the wretched pessimism of many of our modern philosophers."

Dublin Daily Express.

* * *

"One of the great influences in the world."

Binghamton Press.

Herbert Kaufman has always been an independent force in journalism, freely expressing his own opinions and ideas. And he will preserve that independence in the

BEGINS TODAY

DAILY MIRROR

NEW YORK'S *BEST* PICTURE NEWSPAPER

A. J. KOBLER, Publisher

BEGINS TODAY

It's convenient!—

Pennsylvania Station for

Montreal Ottawa Quebec

on the

MONTREALER

De Luxe International Train

Via the famous Hell Gate Bridge Route

Lv. NEW YORK—Daily (Penna. Station)	8:00 p.m.
Lv. New Haven	10:05 p.m.
Due St. Albans	6:12 a.m.
Due Montreal	8:05 a.m.
Due Ottawa	b-11:50 a.m.
Due Quebec	12:30 p.m.

New All-Steel Equipment

Club-compartment, sleeping car to Montreal. Drawing-room, compartment sleeping cars to Montreal, Ottawa and Quebec. Drawing-room sleeper to St. Albans due 8:12 a. m. week days, 11:40 a. m. Sundays. Parlor car to New Haven. Dining car. Coaches.

Returning

"The Washingtonian" leaves Montreal daily 8:20 p. m. (through sleeping car leaves Quebec †1:20 p. m., Ottawa 4:45 p. m. week days, 3:30 p. m. Sundays), due in New York 8:40 a. m.

†Except Sun. b-On Sundays due 12:15 p.m.

Tickets and Pullman accommodations at Pennsylvania Station, Canadian National Railways, 505 Fifth Ave., or any Consolidated Ticket Office.

The New York New Haven & Hartford Railroad Co.

Via Connecticut River—Green Mountains Line

Travel by Train 101

R. B. FOSDICK SCORES APPEAL TO BIGOTRY

Rockefeller Foundation Trustee Says His Mail Is Filled With Scurrilous Smith Attacks.

SEES 'MOLDY PAST' REVIVED

Talley in Reply to Donovan's Rebuke of Calverts Calls for Denouncing of Anti-Catholic Charges.

Religious intolerance in the Presidential campaign against Governor Smith was condemned in strong terms by Raymond B. Fosdick, trustee of the Rockefeller Foundation, in a letter made public yesterday.

Mr. Fosdick, a Smith supporter and a brother of the Rev. Dr. Harry Emerson Fosdick, Baptist minister, said his mail was filled with leaflets and cards, many of them scurrilous, directed against Governor Smith. He termed the appeal to "the lowest form of bigotry and passion."

Mr. Fosdick's letter was sent to Michael Williams, editor of The Commonweal, which is published by the Calvert Associates, Inc. Mr. Fosdick, according to an announcement, sent out with the communication, is one of a group of thirty representative men of various faiths and political parties who are sponsoring the work of the Calvert Associates in its campaign to meet the religious issue in politics with a view to forming a permanent organization for that purpose. Mr. Fosdick wrote that he was "appalled" at the wave of intolerance stirred up in the Presidential campaign.

Appeal to Bigotry.

"Perhaps because I am a Protestant with strong Protestant ties, my mail is crowded with leaflets and cards—many of them of a scurrilous nature and most of them anonymous—directed against the religious affiliations of Governor Smith and appealing to the lowest form of bigotry and passion," Mr. Fosdick said. "Moreover, many of the people with whom I talk—intelligent people who take seriously the responsibilities of citizenship—frankly admit that one of their reasons for voting for Mr. Hoover is that his opponent is a member of the Catholic Church. Generally, this admission is not stressed, but I get the impression that among thousands of citizens, above the average intelligence, the Church affiliation of Governor Smith not only constitutes at least a partial reason for voting for Mr. Hoover, but has become a focus around which other objections to the Governor are centring.

"Of course one of the inherent and ineradicable traits of the American voter is that he prefers to cast his ballot against something rather than for something. But it is intolerable that in this generation the hands of the clock should be put back and the religion of one of the candidates should become the target of attack. If Smith were a Baptist like Harding or a Methodist like McKinley, not a word of criticism would be uttered. But because he is a Catholic, ancient prejudices from the moldy past are suddenly revived."

Mr. Fosdick went on to refer to the long strife that existed before religious toleration was established as a guiding principle. He reviewed the many contributions to this country by Catholics from the Declaration of Independence through the World War.

"There may be excellent legitimate reasons for voting for Mr. Hoover," he concluded, "but the Church affiliation of his opponent is certainly not one of them. It is as irrelevant as the fact that Wilson was a Presbyterian, that Taft is a Unitarian and that Lincoln belonged to no Church. These relationships are deeply personal matters. They are not the public's business and it is a dangerous impertinence that seeks to drag them into a political controversy. The sixteenth century with its folly and bigotry is dead. Let it stay dead!"

Calvert Group Rebuked.

Mr. Fosdick's name was included in an advertisement inserted in newspapers yesterday by the Calvert Associates among supporters of the move against intolerance. The advertisement showed examples of the anti-Catholic campaign. It also drew from Assistant Attorney General William J. Donovan, a member of the Calvert Associates, a rebuke on the ground that by the advertisement the Calvert Associates had broken a pledge to remain non-partisan and had projected itself into the campaign.

Mr. Williams wrote back denying the charge, and yesterday he said that the response to the advertisement had been very favorable. There has not been a single additional complaint, he said, and he had received many messages praising the advertisement.

Former Judge Alfred J. Talley made public a letter to Mr. Donovan in which he asserted that the Assistant Attorney General certainly must know of the false charges against the Catholic Church, of which Mr. Donovan is a member. He called upon Mr. Donovan to denounce these false attacks publicly "while the sacred name of your Church is literally dragged in the mire."

MISS BUTLER URGES VOTING.

She Tells Buffalo Audience the Franchise Is a Duty.

BUFFALO, Oct. 23 (AP).—It is the duty of American citizens to cast their votes conscientiously, intelligently and thoughtfully as the one means of exerting a direct influence upon the affairs of the nation, Miss Sarah Schuyler Butler declared today in an address before members of the Buffalo Town Club.

Miss Butler, who is Vice Chairman of the Republican State Committee, declared that "voting is not so much a privilege as a duty. It is the duty of every citizen to seek to the best of his or her ability to understand and make intelligent use of the machinery which is provided so that we may become civically and politically articulate."

"It is for the citizens of the United States to prove whether representative government is a success or a failure," she continued. "It will be a success if our citizens take their responsibilities seriously. It will be a success if we base our activities as citizens on the American ideals and American tradition of liberty under the law. This is the goal which we must set for ourselves. When we reach it, the success of the American system of government will stand as an inspiration to the civilized world."

TO HEAR MRS. WILLEBRANDT

Southern and Western Cities Are on Itinerary of Speeches.

Special to The New York Times.

WASHINGTON, Oct. 23.—Mrs. Mabel Walker Willebrandt, Assistant Attorney General, whose speeches in behalf of Hoover have raised much controversy, will go out on the stump again tomorrow on a schedule that will take her to her home State of California.

She will speak at Wheeling, W. Va., tomorrow night, at Nashville, Tenn., on Thursday and in Mitchell, S. D., on Saturday. On Monday she will speak in St. Paul. The next speech will be on Nov. 3 at Los Angeles, and her final address will be at Pasadena on Nov. 5.

SMITH TO HIT BACK ON 'STATE SOCIALISM'

Continued from Page 1, Column 6.

discussion of the subject it was indicated that the Democratic nominee would make his reply. Just as he met the charge when it was directed against his State activities, he will respond to it now, according to his advisers.

Reply to Mills Recalled.

The Governor's friends believe he will intersperse his reply with some ridicule.

"If I am a Socialist on the matter of water power, then so is Charles Evans Hughes, Nathan L. Miller and Owen D. Young. I am in good company," he said, in effect, once after an attack by Ogden L. Mills, now Under-Secretary of the Treasury.

His friends expect him to add to "the Socialist Water Power Party," as he once jokingly termed it, such Republicans as Senator Hiram Johnson of California and Senator George W. Norris of Nebraska, who have urged, as he has done, the Governmental ownership and control of public water power sites.

If he is to be termed a Socialist on the matter of farm relief, according to his advisers, he will request that Mr. Hoover also brand as Socialists Vice President Charles G. Dawes, who was credited with aiding passage of the McNary-Haugen bill, whose principle Governor Smith has endorsed as his plan. On this theory also, it is said, he would demand as associates former Governor Frank O. Lowden, who endorsed the bill; Senator Curtis, Republican Vice Presidential candidate, who once voted for it, and other Republican farm leaders and legislators.

The Governor's reply to his critics in 1926, pointed out by his friends today, consisted of a statement issued on Feb. 28, saying, in part:

"If there exists in this State a Socialist Party on the question of water power, it contains, to my positive knowledge, three well known members, first, Charles E. Hughes, who in 1907, in his first message to the Legislature, on Jan. 2 of that year, recommended: 'They (the water powers) should not be surrendered to private interests but should be preserved and held for the benefit of the people,' and further recommended that the Water Power Commission devise plans for the progressive development of the water powers of the State for the public use under State ownership and control."

The Governor went on to say that former Governor Miller had effected the construction of power plants on the canals under State ownership and State control, and he quoted Mr. Young, Chairman of the Board of Directors of the General Electric Company, as seeing "no objection" and some advantage to the development of St. Lawrence water power by a public corporation.

Many Stops in New England.

In addition to preparing his Boston speech and considering a reply to Mr. Hoover, the Governor reviewed his itinerary for the next two days and sought unsuccessfully to make a change before he announced it. The number and length of the stops on Thursday gave him momentary concern.

"When do we eat?" he demanded as he glanced at it.

"That's a long day, twelve and a half hours," he commented. "You can't be running out on the back platform with a sandwich in your hand."

Since the schedule had already been announced in Connecticut, however, he acquiesced gracefully. It sets his speech for 9 P. M. tomorrow at the Arena in Boston, and he will appear immediately before it at Mechanics and Symphony halls, where other audiences will be gathered to listen to the address through loud speakers.

The automobile ride from Blackstone Thursday will take the candidate through Woonsocket, Pawtucket and Central Falls, R. I., mill towns that have a large French-Canadian population, which exercises strong influence in State politics. It is said to be sympathetic with his wet stand, although normally Republican.

Except for this and other comparatively brief automobile parades, the Governor will travel in a special train of five cars, most of them at the disposition of the newspaper correspondents. The candidate again will use the private car owned by his friend, William F. Kenny.

The New England Itinerary.

The itinerary follows:

WEDNESDAY.

Leave Albany 10 A. M. on the Boston & Albany Railroad from Union Station.
Arrive Springfield 1 P. M. Leave Springfield 1:10 P. M.
Arrive Worcester 2:35 P. M. Leave Worcester 2:45 P. M.
Arrive Boston 3:50 P. M. South Station. Parade in Boston for one hour. Leave Hotel Statler at 8:15 P. M., stopping at Mechanics and Symphony Halls. Speech at the Arena 9 P. M.

THURSDAY.

Leave Boston 10:20 A. M., South Station, New York, New Haven & Hartford Railroad.
Arrive Blackstone 11:20 A. M. Party detrains and motors to Providence. Train proceeds to Providence.
Leave Providence 1:30 P. M.
Arrive Hartford, Conn., 4:05 P. M., Church Street Yards. Parade one hour. Leave Hartford 6:05 P. M., Armory Siding.
Arrive Waterbury 6:55 P. M. Leave Waterbury 7:05 P. M.
Arrive Derby-Shelton 7:45 P. M. Leave Derby-Shelton 7:50 P. M.
Arrive New Haven 8:21 P. M. Leave New Haven 8:31 P. M.
Arrive Bridgeport 8:56 P. M. Leave Bridgeport 9:06 P. M.
Arrive South Norwalk 9:26 P. M. Leave South Norwalk 9:36 P. M.
Arrive New York City 10:20 P. M.

Mrs. Sayre to Present Smith.

Special to The New York Times.

BOSTON, Oct. 23.—Mrs. Francis B. Sayre, daughter of Woodrow Wilson, will present Governor Smith to his Boston audience tomorrow night.

One of the largest police details in the city's history will be pressed into service to handle the crowds expected to storm three convention halls and oston Common to see and hear the Democratic candidate.

No tickets have been issued for the arena or the overflow meetings in Symphony Hall and Mechanics' Building, where the speech will be heard by amplifiers and where the candidate will make brief personal appearances.

Yale's President Supports Hoover.

HARTFORD, Conn., Oct. 23 (AP).—Asserting that Herbert Hoover is a true liberal and is fitted "beyond any man of his generation" for the Presidency, James Roland Angell, President of Yale University, is supporting the Republican nominee. The Republican State Central Committee today made public a letter written by Dr. Angell setting forth his views.

Why wait until November 6th to select your President?

NEW *President Eight*

$1685 f. o. b. factory

Outsells every other 8-cylinder car

Outperforms ALL other cars—proved by its record of 30,000 miles in 26,326 consecutive minutes

The Studebaker Corporation of America

70th and Broadway, Manhattan — Rose Room, Hotel Plaza, Fifth Ave.
Bedford Ave. at Sterling Pl., Brooklyn — 9 and 11 166th St., Jamaica

STUDEBAKER

Try it, madam, *as an*

ASTRINGENT

Tell your husband about the new, cool LISTERINE SHAVING CREAM

Have you tried Listerine as an astringent? It's a pleasure you won't forget and an economy you'll appreciate.

It exhilarates your skin like nothing you've ever known—a natural astringent that contracts pores, and leaves the skin feeling soft, pliable and youthful. It's certainly worth trying.

Let us send you our free booklet on the subject of personal hygiene. Contains a vast amount of helpful information as to the care of the person and the maintenance of health. We send it free and post-paid. Write for it today, address Lambert Pharmacal Company, Dept. L9, 2101 Locust Street, St. Louis, Mo., U.S.A.

LISTERINE

The safe antiseptic

Luxury *beyond your expectations*

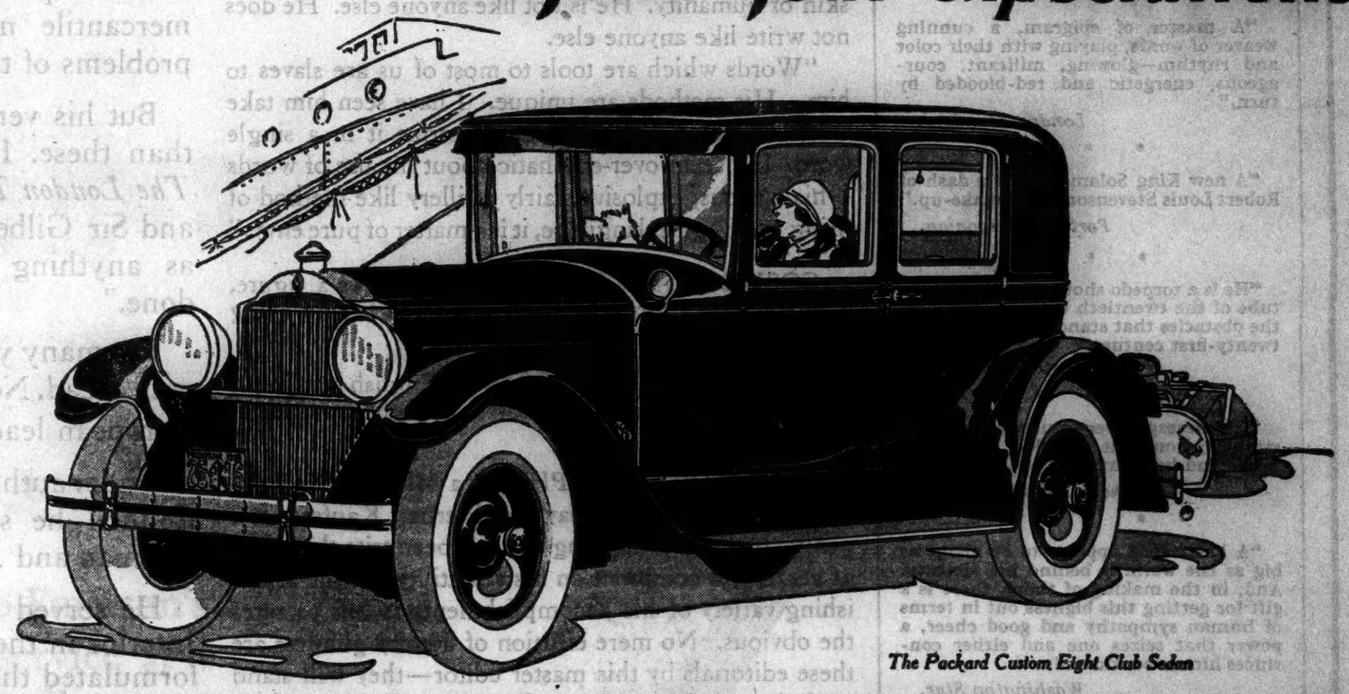

The Packard Custom Eight Club Sedan

PACKARD CUSTOM EIGHT

KNOWING all that Packard has previously provided in fine car transportation, the heightened luxury of the new Packard Custom Eight has amazed the motoring world.

The characteristic beauty of Packard lines is refined and enhanced in the new Custom Eight. Deeper, more luxurious cushions—richly upholstered and scientifically designed for divan-like comfort—are provided. The famous Packard Straight Eight powerplant with its sturdy, nine-bearing crankshaft, has been further refined—made still more powerful, smooth and responsive. But such improvements were anticipated.

It is the new Packard Shock Absorbing System, built into the chassis and oiled daily by Packard's Instant Lubrication System, which has surprised the industry and the fine car public. This unique System makes the Packard Eight literally and without qualification *the easiest riding car in the world*—as well as *the safest.* It provides driving ease and riding comfort so new and exclusive that there is nothing with which to compare it. And it must be experienced to be appreciated.

When will you drive the Packard Custom Eight as our guest? We want you to know the thrill of Packard Straight Eight performance; to know riding and driving comfort beyond your highest expectations.

Ownership may be easily arranged. We will fairly appraise your present car and accept it as cash. If of average value it may make or exceed the down payment. The remainder, if you wish to purchase from income as so many do, can be apportioned in convenient monthly payments.

PACKARD CUSTOM EIGHT PRICES AT THE FACTORY

CONVERTIBLE COUPE, 2-Pass.	$3350
RUNABOUT, 2-Passengers	3175
PHAETON, 5-Passengers	3175
SEDAN-LIMOUSINE, 7-Pass.	3850
COUPE, 4-Passengers	3750
COUPE, 2-Passengers	3250
CLUB SEDAN, 5-Passengers	3750
SEDAN, 7-Passengers	3750
TOURING, 7-Passengers	3275

ASK THE MAN WHO OWNS ONE

PACKARD MOTOR CAR COMPANY *of* NEW YORK

PACKARD BUILDING, BROADWAY AND 61ST STREET, NEW YORK, N. Y.

Atlantic at Classon Avenue, BROOKLYN, N. Y.

METROPOLITAN

BRONX: Packard Bronx Co., Inc., 696 East Fordham Road; 3110 Broad Concourse
BROOKLYN: Bay Ridge Motor Sales Co., 4814 Fourth Ave.; F. J. Bryl Co., Inc., 1606 Bushwick Ave.; Kenson Motor Co., 1602 Avenue U
MANHATTAN: Park Avenue Packard, Inc., 6 East 57th St.; West End Packard Co., 2755 Broadway
QUEENS: Queens County Motor Car Co., Flushing, 109 Broadway; Jamaica, 8925 Merrick Boulevard; Long Island City, 46th St., at Northern Blvd.
RICHMOND: Sheritt Motor Sales, West New Brighton

Washington Street at Polk, HARTFORD, CONN.

NEW YORK

BRONXVILLE: Packard Westchester Co., Inc.
HAVERSTRAW: Allison's Garage
KINGSTON: Stuyvesant Motor Sales Co.
LIBERTY: Norman S. Beringer
MIDDLETOWN: Samuel T. Randall, Inc.
MT. VERNON: Packard Westchester Co., Inc.
NEWBURGH: Harry M. Austin
NEW ROCHELLE: Packard Westchester Co., Inc.
OSSINING: Post Road Auto Sales
PEEKSKILL: Rizzuto Motor Company
PORT CHESTER: Packard Westchester Co., Inc.
POUGHKEEPSIE: Horace Sague & Son, Inc.
WHITE PLAINS: Packard Westchester Co., Inc.
YONKERS: Packard Westchester Co., Inc.

Broadway at Sherman Avenue, near 186th St., New York

DEALERS

LONG ISLAND

BAY SHORE: Fuhrmann & Salinas Motor Sales, Inc.
CEDARHURST: Norton Ridge Auto Sales Co., Inc.
FREEPORT: Gardner Garage & Motor Co.
GLEN COVE: Highland Motor Co., Inc.
GREAT NECK: Highland Motor Co., Inc.
HUNTINGTON: Highland Motor Co., Inc.
PATCHOGUE: Fuhrmann & Salinas Motor Sales, Inc.
ROCKVILLE CENTRE: Gardner Garage & Motor Co.
SOUTHAMPTON: Irving Garage

NEW JERSEY

ARLINGTON: S. H. Grossman
ASBURY PARK: Monmouth County Packard Co.

721 State Street, SPRINGFIELD, MASS.

ELIZABETH: William E. Kassa
ENGLEWOOD: Charles L. Rice Co., Inc.
HACKENSACK: Charles L. Rice Co., Inc.
HARRISON: S. H. Grossman
JERSEY CITY: F. M. Mitchell Motor Co.
LAKEWOOD: Grove Motors, Inc.
LONG BRANCH: Monmouth County Packard Co.
MONTCLAIR: Packard Montclair Co., Inc.
MORRISTOWN: Morristown Packard Co.
NEW BRUNSWICK: Packard Motor Sales Corp.
NEWTON: Wilbur D. Gee
PASSAIC: James F. Welsh Company, Inc.
PATERSON: Paterson Packard Company
PERTH AMBOY: Garretson Company
PLAINFIELD: Packard Auto Sales Company
RED BANK: Monmouth County Packard Co.
RIDGEWOOD: Paterson Packard Company
SEABRIGHT: Monmouth County Packard Co.
SOUTH ORANGE: Packard South Orange Co.

198 Central Avenue, NEWARK, N. J.

SUMMIT: John L. Bottcher
UNION CITY: F. M. Mitchell Motor Co.
WESTFIELD: Packard Auto Sales Company

CONNECTICUT

DANIELSON: Danielson Garage, Inc.
GREENWICH: Lyon Motor Sales Co., Inc.
MERIDEN: John J. Scanlon
MIDDLETOWN: Adams Motor Car Co.
NEW BRITAIN: Horseman Auto Sales Co.
NEW HAVEN: Packard Sales & Service, Inc.
NEW LONDON: E. E. Patterson, Inc.
NORFOLK: Martin S. Dodd
ROCKVILLE: John Bailey, Jr.
WINSTED: Martin S. Dodd
WINDSOR: Windsor Garage, Inc.

MASSACHUSETTS

GREENFIELD: Packard Greenfield Co., Inc.
NORTHAMPTON: Magnain Motor Sales

But Only One Rate of Fare — The Lowest

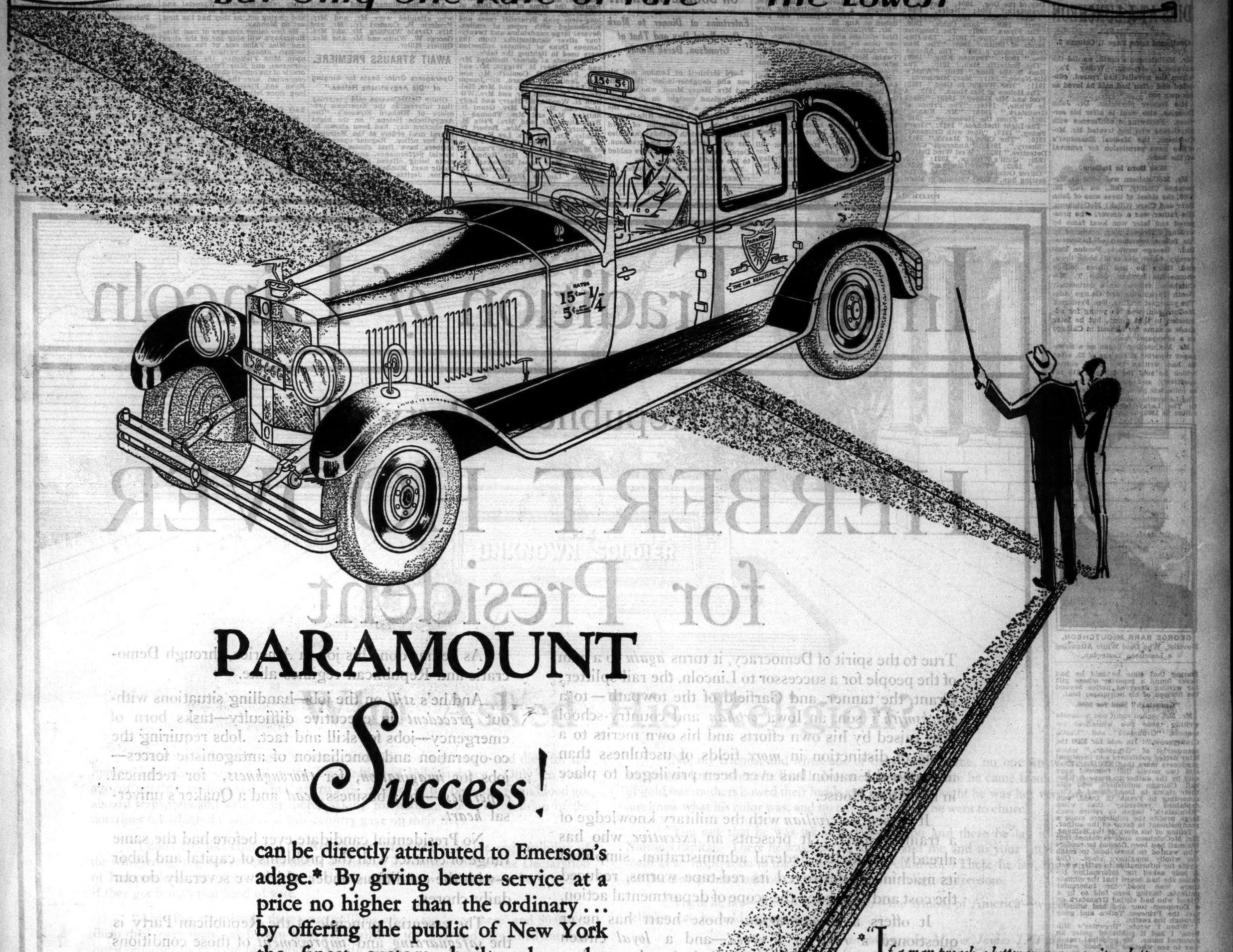

PARAMOUNT *Success!*

can be directly attributed to Emerson's adage.* By giving better service at a price no higher than the ordinary . . . by offering the public of New York the finest custom built cab . . . by providing, in the luxury of its appointments, in those extra provisions for the comfort and safety of its patrons the ultimate in taxicab transportation, PARAMOUNT quickly won its way to the heart of a discriminating public.

"If a man preach a better sermon,—write a better book or make a better mouse trap than his neighbor—though he build his house in the woods—the world will make a beaten path to his door"
—EMERSON

PARAMOUNT OFFERS THE BETTER CAB

Paramount

THE CAB BEAUTIFUL

The Only Cab Powered with the Famous CONTINENTAL *"RED SEAL"* ALUMINUM CRANK CASE MOTOR

GEO. B. M'CUTCHEON DIES AT A LUNCHEON

Continued from Page 1, Column 2.

Mr. McCutcheon's death, as did the novelist's step-son, Willay Fay, whom the novelist had reared, educated and often had said he loved as his own son.

His former physician, Dr. John Douglas, also went to offer his services. Following a conference with physicians who had treated Mr. McCutcheon, the Medical Examiner's office gave permission for removal of the body.

Was Born in Indiana.

Mr. McCutcheon was born in Tippecanoe County, Ind., on July 26, 1866, the eldest of three sons of John Barr and Clare (Glick) McCutcheon. His father was a drover, who prospered and later won local fame by writing a five-act play, produced by his fellow townsmen of Lafayette, Ind. George went to Purdue University, which was in his home town, and there he had three college chums—his brother, John T. McCutcheon, famous as a cartoonist; Booth Tarkington and George Ade. The youngest brother, Ben Frederick McCutcheon, was too young for admission to that group, but he later made a name for himself in Chicago as a newspaper man.

Mr. McCutcheon began as a newspaper reporter at the age of 23, after he had written two short stories which he sold for $10 and $15 respectively, and quickly lost interest in collegiate pursuits. He started on The Lafayette Journal and went over to The Lafayette Courier as city editor in 1893, remaining until 1901.

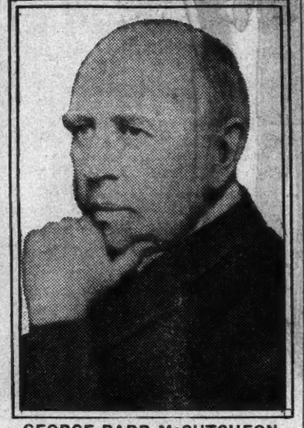

GEORGE BARR McCUTCHEON,
Novelist, Who Died While Attending a Luncheon Yesterday.

During that time he said he had never found a reporter whose gift for writing deserved notice beyond the horizon of his newspaper beat.

"Graustark" Sold for $500.

Mr. McCutchen spent odd moments writing those two whimsical romances, "Graustark" and "Castle Craneycrow." He sold for $500 the manuscript of "Graustark," which later netted publishers and theatrical producers more than $250,000. That and two novels that followed were sold by the author to Stone & Kimball, Chicago publishers, who sold their rights to Dodd Mead & Co., according to Frank C. Dodd, who explained yesterday that when "Graustark" began to return such large profits the publishers made a readjustment in favor of the author.

Telling of his story of the Balkans, Mr. McCutcheon once explained that his mail had been flooded by readers who wanted to know how to reach the wholly imaginary place. One wrote for information to settle a bet. A lady asked for information because she had heard that the climate there was good for tubercular patients, having been told so by a friend who had visited Graustark on a European tour and had actually met the Princess Tetive and gone through the castle.

"When I wrote 'Brewster's Millions' I had it published under an assumed name. My principal reason was to see whether the book would sell without the reputation of 'Graustark,'" Mr. McCutcheon once said. "The public did not know for a year that 'Richard Greaves,' the name on the title page, was myself. About the time I published 'Brewster's Millions' I published 'The Sherrods,' under my own name. 'Brewster's Millions' far outsold the other book, which goes to show that you don't have to have a name in order to sell a book that people will read if they get the opportunity."

List of Author's Works.

"Graustark" was published in 1901, was followed by "Castle Craneycrow," 1902; "The Sherrods," 1903; "Brewster's Millions" the same year, and by the others in this order: "The Day of the Dog," 1904; "Beverly of Graustark," 1904; "Nedra," 1905; "Purple Parasol," 1905; "Cowardice Court," 1906; "Jane Cable," 1906; "The Flyers," 1907; "The Daughter of Anderson Crow," 1907; "The Husbands of Edith," 1908; "The Man from Brodney's, 1908; "The Alternative," 1909; "Truxton King," 1909; "The Butterfly Man," 1910; "The Rose in the Ring," 1910; "What's-His-Name," 1911; "Mary Midthorne," 1911; "Her Weight in Gold," 1912; "The Hollow of Her Hand," 1912; "A Fool and His Money," 1913; "Black Is White," 1914; "The Prince of Graustark," 1914; "Mr. Bingle," 1915; "From the Housetops," 1916; "The Light that Lies," 1917; "Green Fancy," 1917; "Shot with Crimson," 1918; "The City of Masks," 1918; "Sherry," 1919; "Anderson Crow, Detective," 1920; "West Wind Drift," 1920; "Quill's Window," 1921; "Yollop," 1922; "Viola Gwynn," 1922; "Oliver October," 1923; "East of the Setting Sun," 1924; "Romeo in Moon Village," 1925; "Kindling and Ashes," 1926; "The Inn of the Hawk and Raven," 1927. He also wrote many short stories. His last novel, "Blades," a story contrasting New York and New England, was published on Aug. 25.

Mr. McCutcheon was a collector of first editions and rare paintings. At one time he had 3,000 first editions of Dickens, Thackeray, Hardy, Mark Twain, Bret Harte and Kipling. He later sold many of his first editions, retaining his most prized volumes.

He was a member of the Loyal Legion, the Players, Century and Authors' Clubs. He was President of the Authors' Club in 1925.

Mr. McCutcheon was married to Mrs. Marie Van Antwerp Fay of Chicago on Sept. 26, 1904. He leaves his widow, three brothers, stepson and a sister, Mrs. Jessie McCutcheon Nelson of New York.

The body of Mr. McCutcheon will be taken to Lafayette, Ind., for burial in the family plot on Friday, according to Mr. Fay, who said last night that plans for the funeral had not been completed.

LORD MELCHETT FETED ON DOUBLE BIRTHDAY

Entertains at Dinner to Mark Own Natal Day and That of Grandson, Derek Mond.

Lord Melchett of London and his son and daughter-in-law, the Hon. and Mrs. Henry Mond, who will sail for England tonight on the Aquitania, gave a large dinner in the Oval restaurant of the Ritz-Carlton last night in celebration of Lord Melchett's sixtieth birthday, and also the sixth birthday of his grandson, Derek Mond. Greetings were cabled to the child in London.

The table decorations included silverware of the second and third Georgian period. Among the antiques were six large silver tureens bearing the arms of Lord Kinnaird of Rossie, Scotland, and two silver jardinieres bearing the arms of the Duke of Cambridge. These were filled with long-stem pink Briarcliff roses and surrounded with ropes of smilax. Several large candelabra and twenty-four silver candlesticks from the famous Duke of Leinster collection were used in lighting the table.

The guests at dinner included Mr. and Mrs. Albert H. Wiggin, Mr. and Mrs. Frederic R. Coudert, Mr. and Mrs. James W. Gerard, Sir Joseph and Lady Duveen, Mr. and Mrs. Halstead G. Freeman, Mr. and Mrs. William H. Woodin, Sir Harry and Lady McGowan, Mr. and Mrs. Grant B. Shipley, Mr. and Mrs. Thomas J. Brosnahan, Mr. and Mrs. Felix M. Warburg, Mr. and Mrs. Robert C. Stanley, Dr. and Mrs. Lee K. Frankel, Mr. and Mrs. Arthur B. Purvis of Montreal, Mr. and Mrs. Frank A. Szarvasy of London, Mrs. Robert L. Clarkson, Miss Isabel McGowan, Sir Frank Spickernell, Charles M. Schwab, Lincoln Strong, Charles Hayden, Jules S. Bache, Lammot du Pont, Louis Marshall, Magnus W. Alexander and Darcy Ronald Stevens of London.

After the dinner Lord Melchett held a reception, and among those who attended were Mr. and Mrs. Frederic R. Coudert Jr., Mr. and Mrs. Gerald Warburg, Mr. and Mrs. George W. White and Mr. and Mrs. Gilbert Miller.

AWAIT STRAUSS PREMIERE.

Operagoers Order Seats for Singing of "Die Aegyptische Helena."

Giulio Gatti-Casazza said yesterday that interest in the American premiere of Richard Strauss's "Die Aegyptische Helena," on the night of election day, had been shown by liberal mail orders at the Metropolitan box office. Regular opera subscribers have first choice for the special performance, any remaining seats being offered to the general public next Monday.

Mme. Jeritza, Messrs. Laubenthal and Whitehill, with Miss Jane Carroll of Louisville, who makes her début as the youth Da-ud, were on the stage all yesterday afternoon. They rehearsed with Wymetal and Bodanzky the staging of the second and closing act, as they had the first act on Monday.

By two minor changes of cast Miss Bourskaya will sing one of the elves and Miss Falco one of the serving women among various attendants upon Miss Fleischer, the Egyptian sorceress, and Miss Telva the Greek oracle of the mussel shell. The others concerned are the Misses Lerch, Ryan and Flexer and the chorus, long since letter-perfect under Setti.

Earl Carroll's New Show Coming.

Earl Carroll's new musical comedy, which is about to go into rehearsal, is tentatively scheduled to open at the Majestic Theatre early in February. The show, which will have an exceptionally long cast, will open in Baltimore on Dec. 31. Mr. Carroll himself is the author of the libretto.

POLICEMAN A SUICIDE.

John Schutz, 20 Years on Force, Shoots Himself at His Bungalow.

Patrolman John Schutz, 45 years old, night attendant at the Ralph Avenue Police Station in Brooklyn, shot and killed himself yesterday in the living room of his bungalow, at Hook Creek, on Jamaica Bay, according to the police. He had been suffering from stomach trouble for a long time. He had been on the force twenty years.

Mrs. Schutz knocked at her husband's bedroom door at 2:30 P. M. to tell him it was time to get ready to go to the police station.

"I'm not going in today," Schutz answered. A few seconds later his wife heard a shot. She found him dead with a wound in the right temple.

POLITICAL. POLITICAL. POLITICAL. POLITICAL.

In the Tradition *of* Lincoln

The Republican Party offers

HERBERT HOOVER for President

True to the spirit of Democracy, it turns *again* to a man of the people for a successor to Lincoln, the rail-splitter; Grant, the tanner, and Garfield of the towpath—to a *blacksmith's* son, an Iowa *orphan* and country-school boy, raised by his own efforts and his own merits to a plane of distinction in *more* fields of usefulness than any man the nation has ever been privileged to place in the White House.

It presents a *civilian* with the military knowledge of a trained *soldier*. It presents an *executive* who has already remodeled Federal administration, simplified its machinery, destroyed its red-tape worms, reduced the cost and expanded the scope of departmental action.

It offers a *humanitarian* whose heart has never questioned a *race* or a *creed*—and a *loyal* citizen pledged by platform, record and declaration against the hazard of foreign entanglement.

His career is marked with the calluses of struggle and achievement. He has pursued ambition along the *corn-row*, across the *furrow*, into *laboratory*, down *mine* shaft, into great *administrative* and *engineering* projects in America, Australia, Siberia and China.

His university is Leland Stanford, but his *true* Alma Mater is the map of the world.

The Great War did not *make* Herbert Hoover; it simply *revealed* him. The task of filling the Belgian—and *later* the Allied—then *still* later the German, Polish and Serbian bread-box, called for qualities of initiative and organization beyond Old World efficiency.

Europe couldn't produce the man; they appealed to America and got him. *And Hoover did the job.* As he had done his daily tasks in America and China. And in Australia. And in Siberia. And in Asia Minor.

As he has done his job in America, through Democratic and Republican régimes alike.

And he's *still* on the job—handling situations without *precedent* in executive difficulty—tasks born of emergency—jobs for skill and tact. Jobs requiring the co-operation and conciliation of antagonistic forces—jobs for *imagination*, for *thoroughness*, for technical *expertness*—for a business *head* and a Quaker's universal *heart*.

No Presidential candidate ever before had the same range of contact with the problems of capital and labor—with the conditions under which we severally do our daily chores.

The essential principle of the Republican Party is the *safeguarding* and *improvement* of those conditions—the protection of prosperity against the pauper wages and products of Europe and Asia.

Herbert Hoover, qualified by years of familiarity with foreign agriculture, foreign factory standards, foreign living scales, foreign methods, foreign resources, and foreign trade strategy, is the *one* man to plan and conduct that defense.

A vote for Hoover is a vote for belching smokestacks, flaring furnaces, clanging hammers, busy looms, honest and permanent agricultural relief—a vote for peak production, for steady employment, for the song of the riveter, for more automobiles—a vote for better government, for sounder business practice, for full time and fuller pay envelopes—a vote for impartial legislation, for the integrity of the Constitution, for continued equality before opportunity and the law—a vote for national *safety*, *solvency* and *sobriety*—and national ideals.

Paid for by a member of the Republican Business Men, Inc.

Those wishing to see similar advertisements in other New York papers may send cheques to the Republican Business Men, Inc., 4 West 40th Street

General Committee
George Henry Payne, Chairman

L. F. Loree, George Whitney, Samuel M. Vauclain, Henry Rogers Winthrop, Wm. H. Hamilton, Frank C. Munson, Julius Rosenwald, J. Horace Harding, Albert Z. Gray, Gen. W. W. Atterbury, Edsel B. Ford, Wm. Ziegler, Jr., F. H. McKnight, Kermit Roosevelt, Wm. Cooper Procter, Edmond E. Wise, R. B. Strassburger

Sight Savers That Satisfy

THE well appointed office or home demands harmony in furnishings. This new Emeralite, with its rich marble base and classic pedestal surmounted by a decorative Emerald glass shade, enhances any interior and retains the many practical features that have made Emeralite so popular, including the special screen which changes ordinary electric light into soft eye-saving daylite that eliminates glare and improves visibility

Emeralited offices look better—have more output—daylight on every desk—best eye insurance

Genuine Emeralites are branded for your protection. Look for the name on the Green Glass Shade and the Daylite Screen. It is a pledge of lighting service that satisfies.

Sold by office supply and electrical dealers
H. G. McFaddin & Co., 30 Warren St., N.Y.
Established 1874

EMERALITE
KIND TO EYES

Who Asked His Religion?

"More than 150 years ago the founders of this country fought and died for the immortal principles contained in the Declaration of Independence. Only ten years ago, or nearly a century and a half afterwards, millions of the best American blood got aboard transports and went 'over there,' asking for nothing but a recognition of the doctrines for which the fathers of this country gave up their lives.

"I don't feel like charging the Republican candidate with the responsibility of the whispering, bigoted campaign that is carried on in contradiction of the Declaration of Independence, but there are men in this country who would refuse to be President if they got it with that kind of vote.

"Ah! But, my friends, there were millions who went 'over there' and 80,000 of them died 'over there,' and when they were called in the draft and they filled out their questionnaires there were no religious qualifications.

"No, my friends, and when one of these came home, no one knew his name, and no one knew where he lived! No one knew what State he came from. Thousands of gold star mothers bowed their heads and each one thought he was her very own. No one knew what his color was, and no one knew where he went to church.

"You saw that he was taken to Washington and there he lay in state in the Nation's capital. There he was held up to you and me and to your little ones, to remain as an inspiration to the children of your children. There he lay, the symbol of the document that made our country a place of religious freedom.

"There he lay—the unknown soldier—the symbol of America—where no man's religion can be held against him."

From an address by Mayor James J. Walker of New York City at Newark, N.J., Thursday, September 20th.

SMITH AND ROOSEVELT

YOU can rebuke the party willing to accept the support of bigots by voting for SMITH and ROOSEVELT. Every person in the United States now knows the story of ALFRED E. SMITH; of his struggle in childhood with poverty and his rise to the highest office in his State by honesty, ability and integrity. The record of his four terms as Governor is unequalled in the history of State governments. He found the structure of its government obsolete. He brought it up to date. Matters vitally affecting labor, especially women and children, had not kept pace with modern progress. Laws which he forced through a hostile Legislature placed New York in the foremost rank of States that are glad to look beyond the dollar upon the aspirations of our toilers. He reorganized the State Government and established an executive budget system. Greatly needed appropriations for new housing for the wards of the State were made. Splendid new highways now join every city and village. A unified park program was adopted and $15,000,000 was appropriated. The vehicular tunnel between New York and New Jersey is now in use. The Hudson River Bridges at New York and Poughkeepsie are under way. Two Staten Island Bridges are completed and are in use, proving the efficacy of the Port Authority. Governor Smith has increased allotments for the public schools of the State from $6,250,000 in 1918 to $73,750,000 in 1928. The agricultural problem was met by adequate appropriations. More than $20,000,000 was appropriated in five years for the eradication of bovine tuberculosis. Constructive methods were adopted to help the farmer in his marketing. Farmers' taxes have been reduced by the support of the $9,000,000 School Aid Law. All this has been done without unduly increasing the expenses of government. Governor Smith's record in New York State entitles him to leadership in the Nation, where he will meet its problems with skill, courage and faithfulness. He is brother to all of those who meet the struggle of life with courage, hope and faith. He is also the beloved son of your City and of your State. He has served you for a quarter of a century. He will not fail you.

He shortly will have left the head of the State Government. The Democratic party has chosen as his successor a man of wide experience in public life and of exalted character—FRANKLIN D. ROOSEVELT. He early showed his ability and independence as a State Senator. His service to the Nation in the World War as Assistant Secretary of the Navy under President Wilson is remembered by a grateful people. As a lawyer and a business man his record and standing have been irreproachable. He has been a companion and friend of Governor Smith. This **valiant warrior** has thrice nominated the **happy warrior** for President of the United States. The people could leave the work of completing Governor Smith's great program in no better hands. Associated with him are:

COL. HERBERT H. LEHMAN, a distinguished banker and philanthropist of New York City, who has been nominated for Lieutenant Governor; MORRIS S. TREMAINE, an able financier, to succeed himself as State Comptroller; ALBERT CONWAY, a successful lawyer of Brooklyn, for Attorney General; JUDGE LEONARD C. CROUCH, an experienced jurist, of Syracuse, for the Court of Appeals, and DR. ROYAL S. COPELAND, who deserves to be re-elected as United States Senator. Vote for them and for all the Democratic candidates.

SMITH AND ROBINSON — ROOSEVELT AND LEHMAN

LIBERTY AND PROSPERITY—VOTE EVERY ★

New York County Democratic Committee

The Library and Reading Room, on the mezzanine, is now open to the public. The latest offerings of leading publishers are available at a modest rental fee.

(Under auspices Doubleday, Doran Book Shops)

The Barbizon

140 EAST 63rd STREET

Cultural Art Center and Residence for Women

Today at 5
STATION WEAF

A Radio Fashion Talk by the editors of Vogue

New York Winter Fashions
[with incidental music]

Given in New York by courtesy of B. Altman & Company every Wednesday

VOGUE & THE MODE

ZENITH RADIO

NOT AN EXPERIMENT but one of the pioneers in long distance, high quality Radio. The new sets have more quality than ever—all electric, dynamic speakers and Automatic Tuning.

TRIAL OFFER

We will gladly place one of these splendid sets in your home on 5 days' approval. Prices, $150 up.

Easy Terms
Old sets exchanged.
Write or call for particulars.

PEASE BEHNING PIANO CO.
710 Lexington Ave.,
At 57th Street, N. Y. C.
Phone Plaza 8016, 8917

The Buckingham

57th St. & 6th Ave.

Unequalled for Location and Appointments

Unfurnished Suites
$1200 to $5000

Furnished Suites
For Occasional or Seasonal Residence

S. Gregory Taylor
President

164 WEST 79

4 and 6 ROOMS
Immediate Occupancy

JOSEPH MICHNER CO. INC.
285 Madison Avenue
Ashland 4110

FUR COATS

LATEST SHOWROOM MODELS
USED FOR POSING ONLY
$50. Deposits Accepted
Latest FUR TRIMMED CLOTH COATS Very Reasonable
FOX SCARFS DRESSES $10. up
Guaranteed PERFECT
LARGE SELECTION ALL SIZES
Open Until 9 P.M.

FRANCES REID 57 W. 49 ST

AUCTION SALES

PUBLIC AUCTION SALE
TODAY (WED.) 10:30 A. M.
also Thursday & Friday, same hour,
at the PRIVATE RESIDENCE of Miss
Fannie Brice
(The Well-Known Comedienne)
306 West 76th St.
Bet. West End Ave. & Riverside Drive
of all the Beautiful and
Costly Furnishings
Contained therein; Contents of Dining Room, Drawing Room, Reception Room, Music Room, Foyer Halls and Seven Bedrooms
BENJ. S. WISE, Auct'r
On view at the residence 25th each

OTTINGER FOR STATE INTERVENES ON WGY

He Asks Federal Commission for Hearing at Time When Station's Appeal Is Heard.

URGES FULL TIME SERVICE

Reallocation Benefits Less Populous Regions at Expense of Up-State New York, Says Petition.

Special to The New York Times.

ALBANY, Oct. 23.—New York State intervened tonight in the controversy between the Federal Radio Commission and WGY, the General Electric broadcasting station at Schenectady, basing its application for a hearing upon the statement that more than 3,000,000 radio listeners will be affected by the commission's order curtailing the hours of operation of the station.

Attorney General Albert Ottinger directed Solicitor General Claude T. Dawes to file a protest and to make a formal demand for a hearing before the commission. The demand reads in part as follows:

"The people of the State of New York, through their Attorney General, Albert Ottinger, respectfully ask a hearing upon the allocation of radio frequencies to the first zone of which New York State is a part, more particularly in regard to the assignment of wave length and limitation of operating hours which affect our people now served by station WGY at Schenectady. We request to be heard at the same time as the most recent application of WGY is set down before the commission.

Says Evening Service Is Halted.

"The commission states that it will make no reallocation of wave lengths to the different zones; that WGY cannot ask to have this situation remedied, but must seek to take away from other stations in the first zone the assignments which the commission has given to those stations (letter of Louis G. Caldwell, representing the commission, to WGY, Oct. 18, 1928).

"In other words, you have ruled that WGY cannot give evening broadcasting service unless some other station in New York is compelled to stop. What WGY formerly had has gone to the citizens of other less populated States, and all of Central, Northern and Eastern New York and large portions of the States of Vermont, New Hampshire and Massachusetts must, after Nov. 11, obtain their evening service from New York City or Boston or not at all.

"We wonder if the commission fully understood the result of this assignment, and that stations in New York City and Boston, as a fact, cannot be heard with any quality of clearness throughout most of this vast territory with its great number of inhabitants having been served and accustomed for years to be served with evening broadcasting from WGY. It is a matter of degree, but of such a degree as to have further consideration in the interests of public necessity and convenience.

"That the General Electric Company has another broadcasting station in California, which it may operate during the evening hours (the attitude apparently taken by the commission) is no answer to our public and indicates a distribution of wave lengths and station hour assignments from the standpoint of the operating stations and not on the ground of public convenience and necessity.

Calls Order Inequitable.

"The section of New York we are interested in on this application had, before the enactment of the Radio act of 1927, at least a priority in service, and has an equal if not a prior right to continue evening service under the terms of the act of 1927. Shutting off that service entirely for the benefit of new areas is, we believe, inequitable and not contemplated by the Federal Radio act.

The commission is told that New York has the greatest system of hospitals in the Union, many of which are in the area served by WGY, and whose patients depend upon that station. He pointed to the State Hospital for Consumption at Raybrook, near Saranac and Lake Placid, and, mentioning Federal hospitals, declared that the disabled veterans at the institution at Tupper Lake relied upon WGY. A protest from the veterans is attached to the petition.

"Governmental activity of the State of New York at Albany is affected as well," the petition continued. "The State Department of Health has heretofore protested to the commission, to the end that it may maintain its public health talk service over WGY. The department has been using this broadcasting service through WGY since March, 1922."

Pointing out that the Department of Agriculture and Markets has used WGY since March 15, 1922, for its daily market report, and, since 1925, for its weekly crop and market summary, the petition says in conclusion:

"New York State wants for its citizens the continued full-time service of WGY, or some other station equally as good. As matters now stand, about 3,000,000 of our people will be deprived of all evening service over WGY after Nov. 11, 1928, and this for the education and entertainment of other sections of the country which years later have been introduced to broadcasting service."

LIMITS BORDER RADIO POWER

Federal Board Tells Canadian Director of Reallocation Plans.

Special to The New York Times.

WASHINGTON, Oct. 23.—Commissioner O. H. Caldwell of the Federal Radio Commission has advised C. P. Edwards, Canadian Director of Radio, that under the reallocation program, which is to become effective throughout the United States Nov. 11, "no station in the United States or a channel shared with Canada exceeds 500 watts power," and that "no station within approximately 250 miles of the border is using more than 250 watts."

"On United States-shared channels," Mr. Caldwell telegraphed Mr. Edwards, "the commission has established a policy of granting to three times the night power for use during daytime until local sundown."

The commission will tomorrow hear the case of WLES, Boston, which wants its power increased from 50 to 100 watts, and also a different frequency.

Word was received by the commission today that arguments will be heard in Chicago on Nov. 8, before Judge James H. Wilkerson, in the case of WOK-WHBB, Chicago. The Government is seeking an injunction to prevent this station from using the air.

Today on the Radio

Oct. 24, 1928. Eastern Standard Time. Wave lengths in meters on left of station. All time is P. M. unless otherwise indicated. Stations in each group are arranged in accordance with their location on the dial.

NEW YORK

526—WNYC—570.
6:00—Time; market high spots.
6:10—C. Heimerzheim, novelty.
6:20—Spanish—V. H. Berlitz.
7:30—Time; police alarms.
7:35—Air College; Building Materials—Prof. Ralph E. Goodwin.
7:55—Air College; The Child—Its Growth and Development—A. S. Chailsells.
8:15—Beatrice Kneale, ballads.
8:30—Appreciation of music: Trio B.
9:45—Professional Engineers' dinner at Hotel Commodore; Speakers, O. H. Ammann, Dr. James Sullivan, Arthur V. Sheridan.
10:30—Police alarms; time; weather; tide tables.

497—WEAF—610.
6:45 A. M.—Health exercises.
8:00 A. M.—Morning devotions.
8:15 A. M.—Farnassus Trio.
8:30 A. M.—Cheerio.
10:00 A. M.—National Home hour
11:00 A. M.—Farnassus Trio.
11:15 A. M.—Household Institute.
11:30 A. M.—Democratic talk—Oswald G. Villard.
12:00 M.—Orpheus Trio; Caritor Bexill, tenor.
12:30—Markets; weather.
12:45—Palais d'Or Orchestra.
1:15—Debate by Senators George H. Moses and Pat Harrison at Radio Manufacturers' luncheon.
2:15—Billy Rhodes, songs.
2:15—Farnassus Trio.
3:15—Investments—Jeanne Carpenter.
3:30—Studio program.
4:00—Law—Emily Marx.
4:15—Shelton Trio.
4:45—Trends—Kirby Page.
5:00—Talk—Vogue and the Mode.
5:30—Jolly Bill and Jane.
5:55—Summary of programs.
6:00—Democratic talk, Dr. Henry Morgenthau.
6:30—Fox Fur Trappers.
7:00—Synagogue services.
7:30—La Touraine Tableaux.
8:00—Home Companion hour.
9:00—Ipana Troubadours.
9:30—Palmolive Orchestra; quartet, soloists.
10:30—Democratic talk—Homer S. Cummings.
11:00—Time; Manger Orchestra.

453—WJZ—666.
10:00 A. M.—Copeland hour.
10:30 A. M.—The Blue Birds.
11:00 A. M.—Forecast cookery.
1:00—Yoeng's Orchestra.
2:00—Weather; menu talk; Wallpaper—A. Louise Fillsbrowne.
2:30—R. C. A. hour; Frank Luther, tenor; Frank Black, piano; Merle Johnson, saxophone.
3:30—Characterizations—Clara Salisbury.
4:00—The Tea Timers.
5:00—This World—Peter Dunn.
5:15—Stuio program.
5:30—Stock market closing prices and quotations; financial summary of the day; Cotton Exchange closing prices and quotations; State and Federal agricultural reports.
5:45—Studio program.
6:00—Yoeng's Orchestra.
6:50—Field Setters—Frank Dole.
7:00—Time; Jedd Highlanders; Leslie Frick, contralto.
7:30—Republican talk — Sarah Schuyler Butler.
7:45—Progress of the Campaign—Frederic Wile.
8:00—Breen and Peter de Rose, duets; saxophone quartet.
8:30—Sylvania Foresters.
9:00—Address by Governor Smith at Boston.
10:00—Pioneers in Industry dinner; speakers, Lord Melchett, Nicholas Murray Butler, Charles M. Schwab.
11:00—Longine's time; slumber music.

422—WOR—710.
6:45 A. M.—Lion Milkmen.
8:00 A. M.—Chimes; weather; news.
9:00 A. M.—Jean Dale.
9:40 A. M.—Morning musicale.
9:50 A. M.—Aunt Sammy, talk.
10:00 A. M.—Alfred W. McCann.
11:00 A. M.—Tavannes time.
11:01 A. M.—Good as Gold.
11:30 A. M.—News.
12:30—Astor Orchestra.
2:30—Angelo Boschetti, tenor.
2:45—Your Health—Alice Ware.
3:00—Chimes; Marion Grant, piano.
3:15—Public Utilities—Colonel Philander Betts.
3:30—Roseland Orchestra.
6:00—Musical Musings.
5:30—Newscasting
5:40—How's Business?
5:50—Sports talk.
6:00—Boyd Finchette, tenor.
6:10—Stage stuff.
6:20—Paramount dinner dance.
7:00—Commodore Orchestra.
7:50—Bamberger Musical Scholarship—Spaulding Fraser.
8:00—Sessions chimes.
8:01—University program.
8:30—Republican talk—Secretary of Labor, James J. Davis.
9:00—NR Millionaires.
9:30—La Palina hour.
10:00—Will Rogers for President rally; talks—Robert E. Sherwood, Amelia Earhart.
10:30—United Military Band.
11:00—Tavannes time; news, weather; Astor Orchestra.
11:04—Weather; Astor Orchestra
11:30—Emil Velazco, organ.

305—WHN—709.
11:00 A. M.—Theatre organ.
11:30 A. M.—Woman's hour.
1:30—Concession period.
1:10—News flashes.
1:20—Rothenberg recital.
2:00—State Theatre overture.
2:15—Studio presentation.
3:00—The Graf Zeppelin Flight—Lady Drummond Hay.
4:00—Entertainers.
5:30—Oakland's Terrace.
9:00—Littmann's Orchestra.
9:30—Roseland Orchestra.
10:00—Aviation—A. L. Bernstein.
10:03—News.
10:10—Raccy Trio.
10:40—Nelson and Lee, duets.
11:00—Organ recital.
11:30—Silver Orchestra.
12:00—Frivolity Orchestra.

395—WPAP—760.
6:00—American period.
6:30—Orthodox Jewish Congregation of America.
7:00—Cotton Orchestra.

370—WLWL—810.
6:00—Paulist League hour.
6:05—Ethel Rothauser, soprano.
6:20—Hungarian selections.
6:45—Talk—Joseph Menendez.
7:00—Book Club hour.
7:05—Hall Concert Singers.
7:15—Southern melodies.
7:30—Book—Michael Williams.
7:45—Classique Orchestra.

370—WMCA—810.
8:30 A. M.—Scientific news.
9:00 A. M.—Milady's Radio Club.
9:05 A. M.—Open meeting.
9:15 A. M.—Setting-up exercises.
9:25 A. M.—New business.
9:30 A. M.—Beauty talk.
9:45 A. M.—Oakite Red Wings.
10:00 A. M.—Calvert Orchestra.
10:15 A. M.—Fashion—Louise Brunl.
10:30 A. M.—Ozukor's Aristocrats.
10:40 A. M.—Aida Ligotti, songs.
10:45 A. M.—Hygiene—Dr. L. I. Harris.
11:00 A. M.—Picture broadcast.
11:30 A. M.—Grocers' program.
12:00 M.—New Theatre review.
12:15—Midday Message—Allen Seymour; inspirational music.
12:30—Stock quotations.
1:00—Kiddies' hour.
2:00—Juvenile program.
2:30—Frank Corelli, piano.
2:45—Ben Walker, baritone.
3:00—Concert ensemble.
3:30—Studio ensemble.
4:00—Stock quotations.
4:30—Fox concert ensemble.
5:00—Joe Lane, songs.
5:15—Harmonizer duets.
5:30—Joe and Dan Mooney, duets
8:00—Love Nest program.
8:30—Label Council address.
9:00—Time; Talk—Oswald G. Villard.
9:30—You are the jury.
9:50—Democratic talk.
10:00—Swanee Orchestra.
10:30—Rosemont Orchestra.
11:00—Time; McAlpin Orchestra; news.
12:00—Old Rumanian program.

249—WGBS—909.
9:00 A. M.—String quartet.
9:30 A. M.—Shopping feature.
9:45 A. M.—Studio program.
10:00 A. M.—Your menu.
10:10 A. M.—John Kokes, violin.
10:20 A. M.—Ruby Shalitt, songs.
10:30 A. M.—String quartet.
10:50 A. M.—Helen Hunt, piano.
11:00 A. M.—Gym class.
11:20 A. M.—Ivan Arkay, violin.
11:30 A. M.—Lost and found.
11:35 A. M.—Studio program.
11:50 A. M.—String ensemble.
1:30—Scripture reading.
1:35—Erick Berry, reading.
1:50—Al Darry, piano.
2:00—Inexpensive Wardrobe—Margaret Farrar.
2:15—Siqyo and Cavi, duets.
2:30—Marie de Montalvo, varieties.
2:45—Concetta Rosata, songs.
3:00—Coamo Orchestra.
3:30—Play, The Stepmother.
3:55—News flashes.
6:00—Jr. Aviation League.
6:10—Music.
6:15—Paris 1928—Prof. R. C. Hanaway.
7:15—Theatre hour; Eva Le Gallienne, William O'Neal, Jean Tennyson, Ruth Etting, Helen Ford, Richard Hale; Markels Orchestra.
8:15—Republican-Democratic debate; Martin Ansorge vs. Ferdinand Pecora.
8:50—String quartet.
8:45—John Thomas, tenor, and Marguerite Hamill, soprano.
8:55—Better Bridge—Cortland Fitzsimmons.
9:30—Adalina Gonzales, songs.
9:45—Major Gen. V. A. Yakhontoff, Pacific Ocean.
10:00—Variety hour.
10:10—Gladys Wilbur, singer.
10:30—Melody Charlie.
10:45—Doris Pusrin, soprano.
11:00—Ballo Orchestra.

326—WRNY—920.
11:00 A. M.—Television broadcast.
11:05 A. M.—Keeping Fit.
11:20 A. M.—Arzen Wisdom.
11:30 A. M.—Financial talk.
11:40 A. M.—Farm notes.
11:40 A. M.—U. S. Radio Farm Forum.
11:50 A. M.—Edith Weeks, piano.
12:00—Television broadcast.
12:05—Dish-a-Day.
12:15—Lyde Buchman, songs.
12:30—Prof. Miller says.
12:35—Broadway snapshots.
12:40—Talk—Helen McKinley.
12:45—Myles Crosby, tenor.
3:00—Television broadcast.
3:05—Sol Klein, baritone; Frank Galeneal, piano.
3:20—Edwin Howard, violin.
3:35—Psychology—Dr. Edward S. Cowles.
3:45—Margaret Livingston, piano.
4:00—Television broadcast.
4:05—Frances Allison, soprano.
4:20—Mae Sims, ukulele.
4:35—Musical Highlights—Mme. Gertrude Blanco.
4:45—Rosenthal Studio.
5:00—Television broadcast.
5:05—Instrumental trio.
7:00—Bavarian Orchestra.
7:30—Finkenberg program.
8:30—Roosevelt Orchestra.
9:00—Finance—W. McMahon.
9:05—Copeland Campaign talk—C. P. Williamson.
9:30—Financial talk.
9:35—Hoover Minute Man.
9:37—Jack Fuld's songs.
9:50—Aching Hearts Club.
10:15—Television—Hugo Gernsback
10:30—D. Adami, violin.
10:40—Television broadcast.
11:05—Poetry house.
11:15—Saxophone ensemble.
11:45—Theatre party.

336—WPCH—926.
9:30 A. M.—Studio ensemble.
10:00 A. M.—Fifth Avenue Facts.
11:00 A. M.—Industrial time.
1:00—Selbert's Symphonetta.
2:00—Wilson's Fursters.
3:00—Time announcement.

309—WABC—970.
10:30 A. M.—Market prices.
11:00 A. M.—Beauty talk.
11:45 A. M.—French lesson.
12:00 M.—King's Orchestra.
12:30—Market prices.
1:00—Piguet time; weather.
1:03—Barclay Orchestra.
2:15—Baroness de Grazia, songs.
2:30—Market prices.
4:00—Concession Cook Book.
4:30—E. Howard, violin.
5:00—Food service.
5:30—Heckscher Foundation.
6:00—Poetry of youth.
6:45—Broadway chat.
7:00—Piguet time; weather.
7:03—Kess's Orchestra.
7:45—Republican talk—Joseph T. Frelinghuysen.
8:00—WABC studio party.
9:00—Musical portfolio.
9:30—Anna Crews, songs.
9:45—Wax and Zimmerman, piano.
10:00—Mr. and Mrs. Leo Woods
10:30—Republican Lithuanian program; Dr. M. T. Vinikas; music.
11:00—King's Orchestra.
11:30—Piguet time.

294—WOV—1,020.
10:00 A. M.—Studio program.
11:05 A. M.—Financial talk; trio.
2:00—Musical melange.
2:30—Barbara Clegg, soprano.
2:45—William Dick, guitar.
3:00—Light opera excerpts.
3:30—Joe Sherman, songs.
3:45—Marion Mooney, soprano.
4:00—WOV Trio.
9:15—Republican talk—F. H. Payne.
9:30—Jewish hour.
10:15—Financial talk.
10:20—Cozy Orchestra.

250—WBBR—1,179.
2:00—Time; weather.
2:03—Studio orchestra.
2:35—Home economics series.
2:55—Charles Rohner, violin.
3:10—Invention talk.
3:20—Concert trio.
3:35—Bible lecture.
6:00—Music and interesting items.
7:00—Bible lecture.
7:30—R. S. Sekleman, tenor.
7:40—News items.
7:50—R. S. Sekleman, tenor.

250—WLTH—1,179
4:00—Ursula O'Connor, ballads.
4:15—H. C. Grounds, piano.
4:30—Sylvana Trio.
4:45—Brooklyn Federation.
5:00—Dominic Mannone, violin.
5:15—Jack Abnett, tenor.
5:30—Hazel Borden, soprano.
5:45—Radio Jacks.
6:00—News topics, racing.
6:30—Bestor's orchestra.
7:00—Castle Chimes.
9:00—Lincoln Republican Club dinner. Speakers, Albert E. Ottinger, William M. Calder, Harry Lewis, Jacob Livingston, Charles Laughlin, Stephen Callaghan.
10:30—Carlo Orchestra.
11:00—Lincoln Club dinner.
11:30—Rosemont.

246—WEVD—1,220.
1:00—Maude Tolleson, contralto.
1:30—Lucille Marsh, dance.
1:40—Helen Norton, piano.
2:00—Modern poems.
2:20—Helen Vaile, violin.
2:40—Mrs. John Alden, Sunshine hour.
3:00—Lydia Mason, piano.
3:20—Adelaide Olson, soprano.
3:40—Gordon Richardson, art.
4:00—Myra Norton, piano.
4:10—Anton Romatka, poetry.
4:30—Woodhaven Studios.
5:00—Hints from Susanne.
11:00—Radio Ramblers.

236—WHAP—1,270.
9:00—Music.
9:15—Animals—Diana Belais.
9:45—Christian Science reading.

236—WMSG—1,270.
3:00—Inspirational hour.
4:00—Krakauer recital.
4:15—Economics—Virginia Dare.
4:30—Davis Duo concert.
4:40—Tully Davis, songs; Eleanor Davis, soprano.
5:00—Billy Newsome, baritone.
5:15—Jean Buckhout, piano.
5:30—Mary B. Wagner, soprano.
5:40—Jean Buckhout, piano.
5:55—Weather forecast.
6:00—Correct time.

236—WBNY—1,270.
6:00—Longines time.
6:00—Clifford Odetts.
6:15—Ralph Zuckerman, piano.
6:30—National String Trio.
7:00—Bronx Commercial School.
7:15—Anna Cohen, soprano.
7:30—Republican talk—Dr. Elwood Erickson.
8:00—Talk—Voice and Speech.
8:05—Hutchins and Lazelle, duets.
8:20—Dorothy Doyle, songs.
8:30—Talk—Aviation.
8:45—Dorothy Roth, piano.
9:00—Longines time.

227—WSGH—1,30.
3:00—Time; weather; Turner Orchestra.
4:00—Charlotte Palmer, contralto
4:15—Literary Digest.
4:20—Hazel Brown, ukulele.
4:45—J. Finn, songs.
5:00—Dinner orchestra.
5:30—Organ recital.
7:00—Musical revue.
7:30—Lullaby Lady.
7:45—Herbert Proctor, tenor.
8:00—Irish Ensemble.
9:00—Debate, Prohibition—Emanuel Celler vs. Harrison Ring.
10:00—Time; weather.

237—WBBC—1,320.
10:00 A. M.—Dance music.
10:45 A. M.—O. L. Schwencke musicale.
11:00 A. M.—Evergreen Sales program.
11:15 A. M.—Air review.
12:00 M.—Magarli's chimes.
12:01—Entertainers.
12:30—Hawaiian music.
1:00—Concert music.
2:00—F. M. Perry, songs.
2:15—Lillian Lindeman, soprano.
2:30—Louise Bogart, piano.
2:45—P. M. Sorvino, violin.
3:00—Magarli's chimes.
6:00—Casino Entertainers.
6:30—Bob Fram, songs.
6:45—Sports resume.
7:00—Magarli's chimes.
10:00—Six Banjoliers.
10:30—Casino Entertainers.

OUTSTANDING EVENTS ON THE AIR TODAY

11:30 A. M.—Democratic talk, Oswald G. Villard—WEAF and twenty-nine stations.

1:15 P. M.—Debate by Senators Pat Harrison and George H. Moses at radio manufacturers' luncheon—WEAF and network.

3:00 P. M.—"The Graf Zeppelin Flight," Lady Drummond Hay—WHN.

6:00 P. M.—Democratic talk, Dr. Henry Morgenthau—WEAF, WGY, WGR, WTAG.

7:30 P. M.—Republican talk, Sarah Schuyler Butler—WJZ's network.

8:30 P. M.—Republican talk, Secretary of Labor James J. Davis—WOR and network.

9:00 P. M.—Governor Smith's address at Boston—WJZ and network.

9:00 P. M.—Ipana Troubadours' Orchestra—WEAF and thirty stations.

9:00 P. M.—Lincoln Republican Club dinner: Speakers, Albert Ottinger and others—WLTH.

9:30 P. M.—Palmolive Orchestra; quartet—WEAF and thirty-two stations.

10:00 P. M.—Pioneers in Industry dinner: Speakers, Lord Melchett, Charles M. Schwab, Nicholas M. Butler—WJZ's network.

10:00 P. M.—Will Rogers rally: Talks by Robert Sherwood and Amelia Earhart—WOR's network.

10:30 P. M.—Democratic talk, Homer S. Cummings—WEAF and thirty-eight stations.

10:30 P. M.—United Military Band—WOR and network.

TIME-TABLE OF DISTANT STATIONS

Oct. 24, 1928—Eastern Standard Time.

Call.	Wave.	K. C.	Location and Time.
EASTERN STATIONS.			
WBAL	286	1,050	Baltimore—5:30-11 P. M.
WBZ	333	900	Boston—6:30-11:30 P. M.
WMAK	545	550	Buffalo—6-9 P. M.
WGR	303	990	Buffalo—7:30-12 P. M.
WLW	428	700	Cincinnati—6 P. M.-1:30 A. M.
WSAI	361	830	Cincinnati—5:30 P. M.-1 A. M.
WTAM	400	750	Cleveland—7 P. M.-12:15 A. M.
WWJ	353	850	Detroit—6:30-12 P. M.
WGHP	277	1,088	Detroit—6-12 P. M.
WTIC	535	560	Hartford—6:25-12 P. M.
WIP	349	860	Philadelphia—6:30-7:30 P. M.
WFI	405	740	Philadelphia—10 A. M.-10:30 P. M.
WCAU	261	1,150	Philadelphia—6-12 P. M.
WCAE	461	650	Pittsburgh—6-12 P. M.
WCSH	396	820	Portland—6-10:45 P. M.
WJAR	484	620	Providence—7:15-11 P. M.
WRC	469	640	Washington—6-12 P. M.
WTAG	517	580	Worcester—6:35-12 P. M.
CHICAGO.			
WGN-WLIB	416	720	Chicago—10-1 A. M.
KYW	526	570	Chicago—6 P. M.-1 A. M.
WCFL	484	620	Chicago—6 P. M.-1:30 A. M.
WMAQ	448	670	Chicago—6:15 P. M.-1 A. M.
WEBM	390	770	Chicago—5-12 P. M.
WLS	345	870	Chicago—7-12 P. M.
SOUTH.			
WSB	476	630	Atlanta—6 P. M.-2 A. M.
WFLA	517	580	Clearwater—9-11 P. M.
KTHS	800	900	Hot Springs—10-12 P. M.
WHAS	322	930	Louisville—3-5:10; 7:30-11:30 P. M.
WSM	337	890	Nashville—6:30-12 P. M.
WRVA	254	1,180	Richmond—7 P. M.-1 A. M.
WEST			
WOC	275	800	Davenport—7 P. M.-2:30 A. M.
KOA	326	920	Denver—6 P. M.-1 A. M.
WHO	536	560	Des Moines—7:15-12 P. M.
WDAF	370	810	Kansas City—6:30 P. M.-2 A. M.
KHJ	400	750	Los Angeles—9 P. M.-3 A. M.
KFI	469	640	Los Angeles—8 P. M.-1 A. M.
WCCO	410	720	Minneapolis—7:30 P. M.-2 A. M.
KGO	384	780	Oakland—8:30 P. M.-2 A. M.
KSTP	220	1,380	St. Paul—8 A. M.-2 A. M.
KPO	441	680	San Francisco—6:30 P. M.-3 A. M.
CANADA.			
CNRW	384	780	Winnipeg—12 P. M.-2 A. M.
CNRV	291	1,030	Vancouver—12 P. M.-2 A. M.

MANY POLITICAL TALKS GO ON RADIO TODAY

Smith's Boston Speech Leads List of Democrats—Republicans Have Large Program.

When Governor Smith makes his speech at the Boston Arena tonight at 9 o'clock he will be heard over a nation-wide network of radio stations, of which WJZ will be the key broadcaster.

At 11:30 o'clock this morning Oswald G. Villard will talk in behalf of Smith over WEAF and a network of stations. At 6 o'clock tonight a Democratic talk by Dr. Henry Morgenthau will be broadcast by WEAF. Senator Copeland's re-election to United States Senatorship will be urged by Clifton P. Williamson over WRNY at 9:05 o'clock tonight and by another speaker over WMCA at 9:50 o'clock. Homer S. Cummings will speak for Smith over WEAF's network at 10:30 P. M.

A talk by John W. Davis urging support of the Democratic Party will be broadcast by WHAS, Louisville, and a network of Southeastern stations at 8 o'clock tonight.

A number of Republican talks are scheduled for broadcasting today. Secretary of Labor James J. Davis will speak over WOR's network beginning at 8:30 o'clock tonight. The other talks are:

Charles Evans Hughes, 9 P. M., over WBBM, Chicago; WCCO, Minneapolis, and WDAY, Fargo; Mrs. Margaret S. Gray, 10:45 A. M., KDKA, Pittsburgh; Mrs. Claro Oliphant, 11 A. M., WAAT, Newark; Dr. Victor D. Washburn, 1 P. M., WDEL, Wilmington, Del.; Jesse O. Fell, 3:15 P. M., WFBG, Altoona, Pa.; Mrs. William Funck and Mrs. James Carter, 3:30 P. M., WBAL, Baltimore; Mrs. Sidney Thaxter, 4:10 P. M., WCSH, Portland, Me.; State Committee talk, 4:30 P. M., WGY, Schenectady; Robert McPhail, 6:45 P. M., WBZ-WBZA, Boston; Republican Rally, 7:15 P. M., WODA, Paterson, N. J.; W. Heber Dithrich, 7:30 P. M., KDKA, Pittsburgh; Miss Sarah Schuyler Butler, 7:30 P. M., WJZ, New York; Dr. Elwood Erickson, 7:30 P. M., WBNY, New York; Martin Memolo, 7:30 P. M., WGBI, Scranton; Joseph T. Frelinghuysen, 7:45 P. M., WABC, New York; Cresswell McLaughlin, 8:15 P. M., WWRL, Brooklyn; Fred Singlay, 8:15 P. M., WBAL, Baltimore; Frederic H. Payne, 9:15 P. M., WOV, New York; Dr. M. J. Vinikas, 10:30 P. M., WABC, New York; Albert Ottinger, William M. Calder, Harry Lewis, Jacob Livingston, Charles Lewis and Stephen Callaghan, at a dinner of the Lincoln Republican Club, Brooklyn, 9 P. M., WLTH, New York.

At a luncheon of the Radio Manufacturers' Association at the Hotel Astor today Senator George H. Moses, Republican, and Senator Pat Harrison, Democrat, will debate the effect of radio on politics. This discussion will be broadcast by WEAF beginning at 1:15 o'clock this afternoon.

At 3:15 o'clock tonight a Republican-Democrat debate on campaign issues between Martin Ansorge and Ferdinand Pecora will be broadcast by WGBS.

"Prohibition" will be the topic of a debate between Representative Emanuel Celler and Harrison Ring which will be broadcast at 9 o'clock tonight by WSGH.

A "Will Rogers-for-President" rally will be broadcast by WOR's network at 10 o'clock tonight. Robert Sherwood and Amelia Earhart will speak at this time.

Frederic William Wile, a "non-partisan observer," will outline the progress of the campaign over WJZ's network at 7:45 o'clock tonight.

NEW JERSEY

294—WODA, Paterson—1,020.
9:00 A. M.—Morning Glory hour.
9:50 A. M.—Police alarms.
10:00 A. M.—Telechron time.
12:00 M.—Luncheon music.
12:20—News; operatic selections.
12:45—Luncheon music.
1:00—Police alarms.
1:10—Merchants' program.
1:58—Time.
5:30—News; sport talk.
5:55—Police alarms.
6:00—Pace and Nack, songs.
7:00—Sod Busting—H. E. Wettyen.
7:15—Republican rally.
7:45—WODA Air School.
8:00—Shoppers' guide.
8:30—Radio Song Birds.
8:45—Robinson and Freeman.
9:00—Union time.
11:00—Venice Entertainment.
11:30—Cristello Gondoliers.

262—WNJ, Newark—1,120.
10:00 A. M.—Correct time.
10:01 A. M.—Produce report.
10:10 A. M.—Radio Shop hour.
11:00 A. M.—Correct time.
1:20—Radio Shop program.
2:55—Farm flashes.
3:00—Miss Cheer.
3:30—Correct time.
10:00—Correct time.
10:01—Alouette Glee Club.
10:45—Poems of Inspiration.
11:00—Ed Wolfe's Ramblers.
12:00—Correct time.

268—WAAM, Newark—1,120.
7:00 A. M.—Sunrise hour.
8:00 A. M.—News; weather.
8:15 A. M.—Shopper's guide.
8:30 A. M.—Uncle Zeke.
11:00 A. M.—Happy hour.
12:00 M.—Life Beautiful.
12:15—Newark Red Cross.
12:30—News; Godley concert.
6:00—Great Notch Orchestra.
6:45—Merrimaids.
7:00—Bill Feltmath, sports.
7:15—Merrimaids.
7:30—Cathedral Choral Club.

268—WGCP, Newark—1,120.
3:30—Dance music.
4:00—Joy hour.
5:00—Merchants' program.
5:30—Alice from Wonderland.
5:50—Special announcements.
6:00—Correct time.
8:00—Tom McGovern, baritone.
8:15—C. T. Meyer, tenor.
8:30—Louis Keating, piano.
8:50—Holly Park.
9:00—Jimmy Shearer, songs.
9:55—Bart Reflector talk.
10:00—Correct time.

248—WAAT, Jersey City—1,220.
10:30 A. M.—Housewives' program
11:00 A. M.—Republican talk—Mrs. Clare Oliphant.
11:30 A. M.—Variety program.
12:15—Religious service.
12:30—Bremer's time.
6:00—Market reports.
6:05—Plaza Trio.
6:40—Weather; sports resume.
7:00—Schroeder's time.

246—WCAP, Asbury Park—1,250.
7:30—Time; Rhythm Boys.
8:30—Asoph Quartet.
8:45—Edith Fye, piano.
9:00—Mrs. J. W. Tucker, readings.
9:15—Ollie Tallman, tenor.
9:30—Esplanade Orchestra.
10:30—Time signals.

204—WFBG, Elizabeth—1,450.
4:00—Middleton program.
5:00—Melody hour.
6:00—Time; weather; sports; news.
6:15—Organ recital.
6:45—Children's stories.
7:00—Martha Cavanaugh, soprano.
7:30—Bobby Howard, piano.
7:45—Howard and Stalen, banjo.
10:30—Derby Orchestra.
11:00—E. Ciccarelli, piano.
11:15—Harry Cree, songs.

EAST

380—WGY, Schenectady—790.
6:45-8:00 A. M.—Same as WEAF.
11:15 A. M.—Same as WEAF.
12:55—Time signals.
1:00—Weather report.
1:02—Stock reports.
1:12—Weather report.
1:14—Produce market report.
1:16—Farm flashes; organ.
4:30—Republican talk.
5:00—Music.
6:00—Same as WEAF.
6:30—Stock reports; news items; dinner music.
7:30-11:30—Same as WEAF.

316—KDKA, Pittsburgh—980.
9:40 A. M.—Weather report; markets; reports.
10:00 A. M.—Same as WJZ.
10:30 A. M.—Homemaker's period
10:45 A. M.—Republican talk.
11:00 A. M.—Chimes; same as WJZ.
11:30 A. M.—Weather; theatrical calendar
11:57 A. M.—Time signals.
12:00 M.—Weather; markets.
12:30—New York Stock quotations
1:00—Same as WJZ.
4:00—Weather; market reports.
4:15—News items.
4:30—New York Stock quotations.
5:00—Market reports.
5:55—Theatrical calendar.
6:00—Time newscasting.
6:10—World book man.
6:15—Studio program.
6:30—Bestor's Orchestra.
7:00—Chimes; University of Pittsburgh address, The Continuation of the Race—Robert T. Hance.
7:15—Studio program.
7:30—Republican talk—W. H. Dithrich.
8:00—Pittsburgh Musical Institute.
8:30—Same as WJZ.
10:01—Happiness program.
10:30—Power period.
11:00—Weather; Bestor's Orchestra.

280—WHAM, Rochester—1,080.
6:00—Stock quotations.
6:15—Canadian mining stocks.
6:20—Market reports.
6:25—Better Business talk.
6:30—Sessions correct time; Original Elmira Nighthawks.
7:30—Studio program.
7:45—Odenbach dinner music.
8:30—Same as WJZ.
9:30—On Wings of Song.
10:00—Mabbett newscasting.
10:10—Florence Barbour, songs.
10:40—News; weather.

**265—WIOU, Bridg

There's No "Living Problem" Here

THE man at The ALLERTON has the solution of how to live well and economically at the same time. A place to eat . . . a place to sleep . . . a place to exercise, rest and read . . . and a place to mingle with men of his own type. Exercise rooms . . . handball and squash . . . showers . . . all under the same roof . . . and all yours at a rental that is better than moderate.

$12 to $22 per week

Allerton Club Residences

22 East 38th Street
302 West 22nd Street
143 East 39th Street
45 East 55th Street
130 East 57th Street*
*(exclusively for women)
NEW YORK

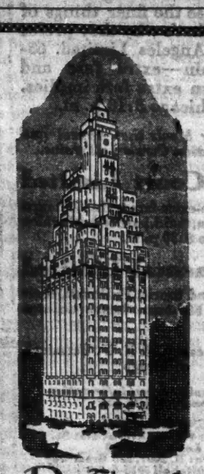

The Beverly

An Established Residential Hotel

125 E. 50th St.

JUST far enough from Grand Central to escape the noise and surge of its traffic. Private roof terraces, serving pantries with electric refrigeration, hotel service and the Beverly-Divan Restaurant.

1 to 4 rooms, furnished, unfurnished. Rentals by year or month.

$1450

Douglas L. Elliman & Co.
Rental Agents
15 East 49th Street Plaza 9200

American Art Galleries

Madison Ave at 57th St.

Unrestricted Sale

Today at 10:30 a. m.

Brasses; Table glassware, cable and decorative silver and silver plate; Linens and laces.

Today at 2 p. m.

Koom and Kashan potteries; Early American and Georgian silver, Sheffield plate; Decorative objects and lamps; English and early American furniture.

Sale Continues Tomorrow

Sales Conducted by Messrs. BERNET, PARKE & RUSSELL

The Dover

LEXINGTON at FIFTY-SEVENTH

1 and 2 ROOMS

Maid Service, Refrigeration

JOSEPH MILNER Co. Inc.

383 Madison Avenue

Ashland 4118

GENERAL SMUTS, who played so large a part in the drafting of the Covenant of the League of Nations, gives his opinions regarding the League and its operation after ten years. The New York Times Magazine next Sunday.—Advt.

MISS SOUNDSTROM WEDS H. E. POTTS 2D

Bride's Ancestor, Sir Richard Nicolls, First English Governor of New York.

CHURCH CEREMONY HERE

Ruth Lawyer Weds Harkness Cram —Anne M. McDonough Bride of F. E. Fritschler.

Miss Alexandra Elizabeth Soundstrom, daughter of Arvid B. Soundstrom of Newark, N. J., and Jacksonville, Fla., and the late Mrs. Margaret Nichols Soundstrom, was married to Hugh Eustis Potts 2d, son of Mr. and Mrs. George Eustis Potts of Willsboro, N. Y., and Ormond Beach, Fla., yesterday noon in the Lady Chape of the Church of St. Mary the Virgin, West Forty-sixth Street, near Broadway.

Palms, ferns and chrysanthemums in autumnal colors decorated the chapel, and clusters of these flowers, tied with broad white satin ribbon, were fastened to alternate pews along the main aisle. Canon Winfred Douglas of Denver, assisted by the associate rector, the Rev. Dr. Selden P. Delaney, performed the ceremony.

The bride, who has lived with her uncle and aunt, Mr. and Mrs. Robert E. Jennings 2d of Newark, was given in marriage by Mr. Jennings. She wore a princess gown of ivory-colored satin, embellished with old family rose-point lace and made with a court train of tulle edged with a broad band of satin. Her veil of tulle fell from under a cap of Venetian point lace and was edged with a band of the same lace, an heirloom in the family of the bride's mother. A bouquet of white orchids and lilies of the valley completed her costume.

Mrs. Edward Porter of Moylan, Pa., who was matron of honor, wore an Empire gown of pale-yellow transparent velvet and hat to correspond. She carried an arm bouquet of chrysanthemums, shading from yellow to orange colored. Miss Eleanor F. du Pont of Wilmington, Del., the maid of honor, wore a frock of transparent velvet, shading from orange to pale yellow, and hat to match. Her bouquet was of yellow chrysanthemums.

Mr. Potts and his bride, after their wedding trip, will live at Northgate, Scarsdale, N. Y. The bride, on her mother's side, is a descendant of Sir Richard Nichols, first English Governor of New York, and a great-great-granddaughter of Colonel William Brittin of Madison, N. J., a staff officer of General Washington during the Revolution.

Cram-Lawyer.

The wedding of Miss Ruth Wallen Lawyer, daughter of Mr. and Mrs. Louis R. Lawyer of 142 Glen Avenue, Mount Vernon, to Harkness Cram, took place last evening at the Chester Hill Methodist Episcopal Church, Mount Vernon. The Rev. Dr. Wallace H. Finch, the pastor, officiated. A reception followed the ceremony at the Westchester Woman's Club.

Miss Winifred Lawyer was her sister's maid of honor, and the Misses Mildred Cram, sister of the bridegroom; Mary Kemble, Sally Casey, Elizabeth Whelan and Betty Williams of Mount Vernon and Miss Caroly Scott of Adams, N. Y., were bridesmaids.

Tritschler—McDonough.

Special to The New York Times.

PLAINFIELD, N. J., Oct. 23.—The marriage of Miss Anne Marie McDonough, daughter of Mr. and Mrs. Peter J. McDonough of 124 Randolph Road, Plainfield, to Frank Ernest Tritschler, son of Mrs. Mary Tritschler of Elizabeth, N. J., took place this afternoon in St. Mary's Church. The Rev. Bernard M. Bogan, the pastor, officiated.

TO ATTEND VICTORY BALL.

Admiral de Steiguer Accepts the Invitation of 24 Debutantes.

Members of the Débutante Committee for the Victory Ball on Nov. 10 at the Waldorf motored yesterday morning to the Brooklyn Navy Yard in five decorated private automobiles to extend to Rear Admiral and Mrs. Louis R. de Steiguer a formal invitation to the ball. The Rear Admiral received the committee in the official building and gave his acceptance. A detail of junior officers of the ships afloat escorted the débutantes through the navy yard and showed them over the U. S. S. Cincinnati.

Miss Lelia P. Morgan heads the committee, which includes the Misses Cynthia Quimby, Agnes Green, Cornelia Prime, Muriel Seabury, Dorothy Legg, Natalie Roe, Cornelia Brady Kip, Ruth Welch, Kate Brookfield, Virginia Richardson, Betty Terry, Happy Shannon, Lillian Nelson, Muriel Hedges, Eleanor Sheesley, Jean Donald, Rosalie Slack, Janet Beach, Louise Burke, Brenda Godfrey, Cecily Work, Barbara Cox and Beatrice Myers.

Miss Katharine Strong Entertained.

Matthew C. Fleming Jr., Charles Day Halsey and George S. Piper gave a dinner last night at Pierre's for Miss Katharine Van Rensselaer Strong, daughter of Mr. and Mrs. Theodore Strong, and Morrison Ulman, whose marriage will take place tomorrow at the home of Miss Strong's parents in New Brunswick, N. J. The other guests included Mr. and Mrs. William B. McIlvaine Jr., Mr. and Mrs. W. Stapley Wonham, Mr. and Mrs. Watson B. McFerran, Mrs. Charles Day Halsey, Miss Helen Train, Miss Dorothy Stevens, William R. K. Taylor Jr., Frank M. Donahue and Frederic W. Lincoln Jr.

Mrs. G. T. Bowdoin Has a Daughter.

A daughter was born on Monday at York House to Mr. and Mrs. George Temple Bowdoin of 104 East Thirty-seventh Street and Oyster Bay, L. I. Mrs. Bowdoin before her marriage was Miss Emily Castleton Ligon, daughter of General and Mrs. Robert F. Ligon of Montgomery, Ala.

Hostess to Judge Genevieve Cline.

Mrs. George M. Young, wife of Justice Young of the United States Customs Court, gave a luncheon yesterday at her home, 160 Riverside Drive, for Judge Genevieve Cline, newly appointed member of that court.

A Daughter to Mrs. L. J. Cushing.

A daughter was born to Mr. and Mrs. Leonard J. Cushing of 985 Fifth Avenue on Monday at York House. Mrs. Cushing is the former Miss Barbara Brokaw, daughter of Mr. and Mrs. Irving Brokaw.

MISS VARA DOHERTY ENGAGED TO H. HOWARD

Houston Girl to Marry New Yorker on Nov. 27—Other Betrothals.

Mr. and Mrs. William Doherty of Houston, Texas, have announced the engagement of their daughter, Miss Vara Doherty, to Henry Howard, son of Mrs. George Howard of 420 East Fifty-seventh Street, and the late Mr. Howard.

Mr. Howard is a grandson of the late Sir Henry Howard, who represented the British Government at the Vatican, and a great-grandson of the late George W. Riggs, founder of the Riggs National Bank of Washington. Mr. Howard attended St. George's School at Newport, R. I., and Harvard University.

The wedding will take place on Nov. 27 in Houston.

Winterbottom—Goodspeed.

Announcement has been made by Mr. and Mrs. Charles W. E. Winterbottom of Rockville Centre, L. I., of the engagement of their daughter, Miss Helen Eunice Winterbottom, to George Talbot Goodspeed, son of Mr. and Mrs. Charles E. Goodspeed of Wollaston, Mass.

Macksey—Wagner.

Mr. and Mrs. Thomas F. Macksey of East Orange, N. J., have announced the engagement of their daughter, Miss Mildred Macksey, to Walter J. Wagner Jr. of New London, Conn., son of Mr. and Mrs. Walter J. Wagner of Herkimer, N. Y. The wedding will take place in December.

DINNER FOR ARGENTINIANS.

Farewell to Commander Palma and Other Naval Officers.

Commander J. Costa Palma and the officers and midshipmen of the Argentine naval training ship Presidente Sarmiento, who will sail for their home port today, were guests at a farewell dinner in the Ritz-Carlton last night given by representatives of the Pan American Society, the Argentine-American Chamber of Commerce, the Brooklyn Navy Yard and the Mayor's Reception Committee.

Among those in the company were the Argentine Ambassador, Dr. Manuel E. Malbran; the Argentine Consul General, Alejandro T. Bollini; Rear Admiral Louis R. de Steiguer, Commandant of the New York Navy Yard; Major Gen. Hanson E. Ely, Commander of the Second Army Corps; John L. Merrill, President of the Pan American Society, and B. G. Wooley, President of the Argentine-American Chamber of Commerce. Grover Whalen of the Mayor's Committee was toastmaster.

After dinner the party attended a performance of "The Three Musketeers" at the Lyric Theatre.

Foreign Consuls to Have Dance.

The fourth annual dinner-dance of the Society of Foreign Consuls will be held on the night of Dec. 6 on board the Ile de France, Pier 57, North River.

EDITH MILLER PICKS HER ATTENDANTS

Will Be Married to H. Whitney Fish in Chantry of St. Thomas's Church.

LEWIS-DU PONT WEDDING

Ceremony Today in San Antonio—Ethel King to Wed in Newport.

Miss Edith Gardiner Miller, daughter of Mrs. E. Gardiner Miller of 156 East Seventy-ninth Street, whose marriage to H. Whitney Fish will take place on the afternoon of Nov. 3 in the chantry of St. Thomas's Church, will have Mrs. William Askew McRitchie, sister of the bridegroom-elect, for her matron of honor. The bridesmaids will be the Misses Elsie Schuyler Williams, Elsie Gardiner Toussaint and Elise Shearman of New York and Marian Ludlow Cragin of Summit, N. J.

The rector, the Rev. Dr. Roelif H. Brooks, will perform the ceremony. A reception at Sherry's will follow.

Lewis—du Pont.

Special to The New York Times.

WILMINGTON, Del., Oct. 23.—Miss Margaret Wilson Lewis, daughter of Mr. and Mrs. Perry J. Lewis of San Antonio, Texas, and Henry Belin du Pont of this city, son of Mrs. Henry Belin du Pont of Ardmore, Pa., will be married in San Antonio tomorrow by Bishop William T. Capers. Several members of the du Pont family left here on Sunday to attend the ceremony.

Miss Martha Cecilia Lewis, a sister of the bride, will be maid of honor, and Mrs. John Alexander James of San Antonio, another sister, will be matron of honor. The bride's other attendants will be Miss Lydia Chichester du Pont of Wilmington, Miss Mildred Johnson of San Antonio, Mrs. George Sealy of Galveston, Mrs. Edward Russell Byrd and Mrs. Armant Legendre of New Orleans.

King—Russell.

Special to The New York Times.

NEWPORT, R. I., Oct. 23.—The wedding of Miss Ethel King and Charles Howland Russell of New York, whose engagement was announced recently by Mr. and Mrs. Le Roy King, brother and sister-in-law of Miss King, is to be a Newport event, according to word received from New York. It is understood that the wedding will take place in November, probably in the final week.

Chandler—Kieb.

Special to The New York Times.

ORANGE, N. J., Oct. 23.—The marriage of Miss Gladys I. Chandler, daughter of Mrs. Cornelia Chandler of Maplewood, to Ormonde A. Kieb, son of Mr. and Mrs. August A. Kieb of East Orange, will take place on Nov. 19 in the Sanford Street Methodist Church, East Orange. The Rev. Paul Dennis, the pastor, will officiate. A reception wil follow the ceremony.

BIDS GOOD RIDDANCE TO SHAKESPEARE FAKES

British Critic Welcomes Exchange of American 'Bullion' for 'Portraits' of Poet.

Wireless to THE NEW YORK TIMES.

LONDON, Oct. 23.—"If America is willing at considerable expense to buy up portraits by no one in particular, labeled Shakespeare, who are we that we should deplore a good riddance?" asks M. H. Spielmann, the eminent British art critic and authority on Shakespeariana, in a letter to The London Times.

Those in Britain who deplore the export of "treasures" should first make sure the exports are treasures, writes Mr. Spielmann. He instances a recently published portrait of Shakespeare, and remarks:

"There is little to say in its favor, save that from time to time persons who should known better have proclaimed their faith in it. Well, it has gone to America, and for a good price, together with a number of other pseudo portraits, and if America is willing at considerable expense to buy up portraits by no one in particular, labeled Shakespeare, together with revealed fakes and other impostures, who are we that we should deplore a good riddance if this land should thereby benefit by bullion freely and liberally set down in exchange?

"Even as I write comes a cable massage that a 'portrait of Shakespeare' is being offered in America for £20,000 [about $100,000], the picture having been painted by an artist friend of Shakespeare.

"May I say I know the picture well. It was placed before me by the late owner. The head is interesting from a technical point of view, but the body is, in my opinion, a modern invention. But that it should be seriously accepted as being intended to represent the poet seems to me an absurd proposition. So here is another treasure well on the way to pricelessness."

GREEN AIDS PRESS AGENTS.

Assures Labor Federation's Support to Organization Here.

Special to The New York Times.

WASHINGTON, Oct. 23.—President William Green of the American Federation of Labor gave assurances in a conference today with Michael J. Flynn and Theodore Mitchell of New York, representing the Association of Theatrical Agents and Managers, that the Federation would help it in its work of organization and give it full support in its effort to bring about an understanding with the theatre managers.

The organization has received assurances of support from all of the crafts identified with the theatre, Mr. Flynn said tonight.

HOT SPRINGS SEASON NEARING CLIMAX

Many New Yorkers Take Part in Round of Dinners and Luncheons.

MRS. ALEXANDER HOSTESS

Entertains a Large Company at the Homestead—Tennis Tournament Today.

Special to The New York Times.

HOT SPRINGS, Va., Oct. 23.—The Autumn season is nearing its climax with many dinner and luncheon parties.

Mrs. Henry Martyn Alexander of New York gave a dinner at the Homestead Restaurant for Mr. and Mrs. Charles E. F. McCann, Mr. and Mrs. George Batcheller, Mrs. Henry Mellon, Mrs. Philip Kip Rhinelander, Fay Ingalls, Jarvis Geer, Addison Stillwell, George L. Wrenn and the Baron and Baroness Marcus Rosenkrantz.

John J. Hicks Kerr of Cedarhurst, L. I., gave a dinner for Mrs. Henry Steel Gilbert, Mrs. Clinton Roberts, the Misses Elinor and Joanna Bright, Miss Frances Miller, Miss Francesca McKenney, Miss Elizabeth Mulvane, the Misses Ruth and Elizabeth Kresge and John Howes Burton, Rufus C. Caulkins, Galvin Gould, Douglas B. Simonson, John Collins, Dr. O. R. Jones and Dr. Stuart L. Craig.

John Howes Burton of Cedarhurst, L. I., has offered prizes for a mixed doubles tennis tournament to be held tomorrow on the Homestead Courts to aid the Community House Hospital. Entrants include the Baron and Baroness Dalmeida of Lisbon and Paris, Mr. and Mrs. Thomas Markoe Robertson, Mr. and Mrs. Willing Spencer, Mr. and Mrs. Grosvenor Atterbury, Mr. and Mrs. Ernest Wilkinson, Mrs. Franklin P. Ferguson, Mrs. Edward V. Hartford, Mrs. Barger Wallach, the Misses Edna H. Barger, Camille Miller, Grace D. Wrenn, Frances Miller, Elinor Bright and Julie Stursberg and Minturn Post Collins, John Howes Burton, William Fanshawe White, W. Randolph Hahn, John J. Hicks Kerr, J. Scott Parrish Jr., John A. Hadden, David Sinton Ingalls, E. S. Johnson and John W. Taussig.

SEEK WORLD COAL ENTENTE

Members of League of Nations Economic Committee Begin Discussion.

Special Cable to THE NEW YORK TIMES.

GENEVA, Oct. 23.—A world-wide entente in the coal industry appeared as a goal of the League of Nations Economic Committee today when it began its twenty-sixth session at the secretariat with Daniel Serruys, the French economist, presiding, and J. Eastman of the American Merchant Association, representing the United States.

It was decided this afternoon to examine the question of the coal crisis on which considerable information has been handed in since the Summer by several members of the committee. At a previous session the committee charged certain members with a preliminary investigation of the problem. Reports have already been received from the Brazilian, British, Belgian, Italian, Polish, Austrian, German, French, American and Czech members.

The committee has published volumnous data comparing the 1913 coal production with that of 1927 throughout the world, showing that production has greatly increased, especially in the United States and Japan. The United States now contributes nearly half the entire world production. The figures indicate, however, that production exceeds coal consumption and the committee is worried over the obvious failure of absorption to keep pace with the increased output.

SALE TO AID INFIRMARY.

Event Today Will Be for Benefit of Social Service Department.

A rummage sale will be held today at the New York Infirmary for Women and Children, 321 East Fifteenth Street. The proceeds will be devoted to the forwarding of the work done by the Social Service Department, under the leadership of Mrs. Reginald D. Smith.

Medical treatment, nursing care and medicines and dressings go to needy patients from this department, as well as clothing, if necessary, when they resume work after an extended illness. A play school is also conducted by the department.

Members of the Social Service Committee who will assist at the sale are Mrs. William Taylor, Mrs. William Stursberg, Mrs. Hervey Studdiford, Mrs. Arthur Ballantine, Mrs. Douglas C. Despard, Mrs. J. Barstow Smull, Mrs. Marvyn Scudder, Mrs. Winchester Noyes, Dr. Anna Platt, Mrs. J. Blaine Ewing, Mrs. George N. Gardiner, Mrs. John Henry Iselin, Mrs. David Keppel, Mrs. Johnston Livingston, Mrs. Charles B. Merrill Jr., Mrs. Lucius Miller, Mrs. Samuel Thorne, Mrs. Frank B. Porter, Mrs. Percy Jennings, Mrs. George Hornblower and Mrs. Rodman Glider.

MAE MURRAY ACQUITTED.

Faints In Santa Monica Court When Architect's Charge Fails.

SANTA MONICA, Cal., Oct. 23 (AP).—Mae Murray, film star, was acquitted in Municipal Court here today of charges of forcible house entry preferred by Jack Donovan, Hollywood architect. The actress fainted a moment after she heard the verdict but was revived and was able to leave the court room within a few minutes.

Miss Murray had left the witness stand only a few minutes before her sudden collapse. She denied the forcible entry, asserting that she and her husband, Prince M'Dvani of Georgia, had been admitted by a maid. The Prince corroborated her.

Donovan's charges grew out of a civil suit in which she accused him of misrepresentation of the furnishings of a house she purchased. Miss Murray obtained a verdict for $32,000. A charge of perjury by the architect was dropped.

Mrs. Fitz Simons Declines Office.

Special to The New York Times.

NEWPORT, R. I., Oct. 23.—Because of unexpected matters having arisen which will necessitate her being absent from Newport most of the Winter, Mrs. Ellen F. Fitz Simons has found it necessary to decline the Republican nomination as Alderman from the Fifth Ward, which it had been her intention to accept. Mrs. Fitz Simons filed her declination with the Board of Canvassers today.

Notes of Social Activities in New York and Elsewhere

NEW YORK.

Mr. and Mrs. F. Saxham E. Drury, who passed the Summer in England, returned on the Leviathan and are at 3 East Ninety-fifth Street for the Winter.

Mr. and Mrs. R. Jay Flick of 1,016 Fifth Avenue and Sundfum House, Lenox, Mass., will give a dance at the Ritz-Carlton on Dec. 19 for their débutante daughter, Miss Eleanor Ridgeley Flick.

Mr. and Mrs. Eustis Langdon Hopkins have returned from the Piping Rock Club to 943 Lexington Avenue.

Former Governor Gifford Pinchot of Pennsylvania and Mrs. Pinchot are at the Ambassador.

Mr. and Mrs. C. Barron Taylor have returned from Europe to their home at 132 East Seventy-third Street.

The marriage of Miss Elizabeth Shepard, daughter of Mr. and Mrs. John A. Shepard, to Ross Harden, son of Mrs. James Harden of this city, will take place this afternoon in Norfolk, Conn.

Mr. and Mrs. Grenville Barker Jr. returned on the Leviathan and are at the Lombardy.

Mr. and Mrs. Homer A. Wessel shortly will leave Nestledown-in-the-Hills, their home in Briarcliff Manor, N. Y., and will be at 440 Park Avenue.

Mr. and Mrs. Carroll Livingston Wainwright are at the Ritz Tower.

Mrs. Henry Murphy has returned from Mantoloking, N. J., and is at 1,070 Park Avenue.

Mrs. W. Willis Reese of 103 East Thirty-seventh Street will give a large luncheon for débutantes at the Colony Club on Nov. 20.

Mrs. Perry Tiffany of Paris, who arrived on the Belgenland, is with her brother-in-law and sister, Colonel and Mrs. Carl Frederick Hartmann, at Dunroamin, their place in White Plains.

Mr. and Mrs. George Wolcott Hubbell, Mrs. Hubbell Rowland and George W. Hubbell Jr. have returned from Greenwich to 59 West Forty-sixth Street.

Mlle. Reine Claudel, a daughter of the French Ambassador, is at the Ritz Tower.

Mr. and Mrs. Henry Anderson Gorman have returned from Hot Springs, Va., to their home at 686 Fifth Avenue.

Mr. and Mrs. Frederic R. Coudert are at the Ambassador.

Countess de Rodellec du Porzic, who arrived recently from France, will spend the Winter at the St. Regis.

Mr. and Mrs. Harold Courtland Bishop are at 50 East Seventy-second Street.

Mrs. Theodore C. Romaine gave a luncheon yesterday at Pierre's for Mrs. John J. Boyd, Mrs. Roland Palmedo, Mrs. Robert A. Scott and Miss Dorothy Achelis.

Mr. and Mrs. Charles C. Auchincloss are at the Drake before going to 12 East Seventy-first Street for the Winter.

Mrs. Edgerton Parsons will give a luncheon today at the Barclay to celebrate the birthday of her daughter, Miss Alice Parsons.

Mr. and Mrs. William Warren Barbour are at the Madison.

Mrs. Henry S. Redmond will give a luncheon at the Savoy-Plaza today.

Miss Mary Elizabeth Rickard, daughter of Mr. and Mrs. Edgar Rickard of 1,148 Fifth Avenue, will be married to Reginald Dorsey Mohun of this city today in St. Mark's Church, New Canaan, Conn. The ceremony will be followed by a reception at the country home of Miss Rickard's parents.

WESTCHESTER.

Mrs. Charles Jordan of Scarsdale was a luncheon and bridge hostess at the Woman's Club yesterday.

Mrs. Alfred J. Brosseau, President General of the D. A. R., will be the guest of honor at the annual armistice ball and bridge to be given by Anne Hutchinson Chapter of Bronxville on Nov. 9 at the Hotel Gramatan, Mrs. A. Bradley Reynolds, Regent, will entertain at dinner before the ball, in honor of Mrs. Brosseau and several other women. Mrs. Robert Bowe heads the dance committee.

Mrs. Charles W. Halsey of Bronxville entertained the first meeting this season of the Nondescript Club of Bronxville. Mrs. Alfred E. Walter and Mrs. Deane Edwards presided at the tea hour.

Mr. and Mrs. Edwin N. Rich of Mount Vernon have issued invitations for a bridge party on Oct. 30, the first of a series of seven.

Mrs. Charles N. Talbot of Mount Vernon entertained at tea yesterday in honor of Mrs. George C. Appell.

The annual luncheon of the Garden Club of New Rochelle was held yesterday at Trinity Parish House. The chrysanthemum show of the club was held later at the public library. Mrs. J. H. Nixon was General Chairman and Mrs. Duncan Green, Chairman of the show.

The Woman's Hoover Club of New Rochelle held a luncheon yesterday at the Woman's Club. Mrs. John A. Kershaw, President, presided. Mrs. T. Channing Moore of Bronxville was the honor guest.

LONG ISLAND.

Mrs. James Willetts of Glen Cove entertained at tea yesterday for the members of the Matinecock Sewing Group.

Mrs. John H. Carey of Valley Stream will give a bridge-luncheon today.

The Anti-Tuberculosis League of Valley Stream, of which Mrs. George Andrews is President, is sponsoring a large card party to be given this afternoon at the American Legion Hut. A luncheon at which more than one hundred women are expected will precede the card playing. Mrs. Albert Guardino will be chairman-hostess at the luncheon.

Mrs. F. Raymond Dominy and Mrs. J. Edward Gay Jr. of East Hampton will entertain with a luncheon and bridge at the Lanterns today and again on Saturday.

Mr. and Mrs. J. C. Hadder of East Hampton gave a dinner and bridge last night.

Mrs. A. Butler Duncan of Westbury will be hostess today to the Nassau County chapter, American Red Cross.

Mrs. Wilbur Thompson of Lynbrook entertained at tea yesterday the Red Circle of St. James Methodist Episcopal Church.

Mrs. Roscoe P. Brunsbaugh of Lynbrook will give the fourth in a series of luncheons today.

Mrs. St. John Davis of Rockville Centre will entertain at luncheon and bridge tomorrow.

The village welfare society of Port Washington will have a large bridge-luncheon today at the Knickerbocker Yacht Club. Mrs. Daniel M. Crucher is in charge.

NEW JERSEY.

Mr. and Mrs. J. Frederick Wherry of Newark have planned a series of dinners for this month and next.

Mr. and Mrs. William A. Ferguson of Montclair will give a dinner party at their home election night.

The first Fall meeting of the Rehearsal Club will be held this afternoon at the home of Mrs. Wilson F. Brainard of Glen Ridge. Mrs. William Eberhardt of Montclair is President of the organization.

Assemblywoman Agnes Jones of South Orange, Mrs. Edward T. Fishwick and Mrs. S. L. Hutchinson of Glen Ridge were the speakers yesterday at a Hoover tea given by Mrs. Charles A. Bill of Montclair at her home.

Mrs. Ralph B. Millson of Hackensack entertained the Chin Chin Club at her home last evening.

Mr. and Mrs. Silas Townsend of Hackensack have announced the engagement of their daughter, Helen, to Royal A. MacDonald of Boston.

Mrs. Harold Goubert of Englewood will entertain at a Hallowe'en party at her home on Oct. 30.

Miss Gladys M. Easton of South Orange will entertain with a luncheon today at the Newark Athletic Club in honor of the attendants chosen for her marriage on Nov. 14 to Daniel H. Robertson Jr. of Chicago. Miss Easton was guest of honor last night at a bridge given by Miss Elizabeth Ackerman of Elizabeth. Mrs. A. L. Gordon Hunter of Newark will entertain for her on Saturday.

Mrs. Robert U. Redpath of Maplewood will be hostess tomorrow to the Travel Club.

Mr. and Mrs. Prescott May of Maplewood gave a dinner for ten last night in honor of Mr. and Mrs. Cyrus Stanley of East Orange.

The Misses Stockton of Princeton gave a bridge-tea yesterday in honor of their niece, Miss Mary Merrill Stockton. Mrs. Harry B. Fine and Mrs. John H. Wallace Jr. presided at the tea.

Mrs. Hugh Lenox Scott of Princeton gave a tea at the parish house of Trinity Episcopal Church for the members of the parish.

Mrs. William E. Shumaker of Trenton gave a bridge-luncheon for sixteen at the Bayard Lane Coffee House, Princeton.

OLD POINT COMFORT.

Colonel and Mrs. William E. Cole of Fortress Monroe entertained dinner guests at the Chamberlain Vanderbilt last night. Others having guests were Mrs. Harris Laning and Commander and Mrs. Richard Drace White.

Mrs. J. E. Adams and Mrs. W. J. Davies were the hostesses yesterday afternoon at a tea given at the Langley Field Officers' Club.

Colonel Francis H. Lincoln, who was stationed for several years in China, has been transferred to Fortress Monroe and will be in command of the Twelfth Coast Artillery.

WHITE SULPHUR SPRINGS.

There was some good tennis yesterday on the Casino tennis courts. Mrs. Robert Gair Jr. of the Nassau Country Club, Mrs. Everett Pervere of Boston, a member of the Longwood Cricket Club; Miss Page Swan of Baltimore, Mrs. A. O. Barker of Boston and W. K. Vanderbilt Jr. all played matches.

Informal luncheons were given at the Casino by Mrs. Graham Vanderbilt, Mr. and Mrs. Guernsey Curran, Mr. and Mrs. H. W. Forbes, Mrs. Thomas R. Brown, Dr. and Mrs. Earl Wood, Mrs. Howard L. Clark, Mr. and Mrs. J. H. Snowden, Mr. and Mrs. Lewis Smith, Mr. and Mrs. George Morrow and Mr. and Mrs. Graham S. Rentscheler.

Mr. and Mrs. H. F. Post of New York went to the Pines for tea.

Hickson INC

FIFTH AVE. AT 52ND ST., NEW YORK

Years of specialization have given to this house of international reputation, an unquestioned style authoritativeness in their latest creations in

Gowns Suits Wraps Coats
Furs Millinery Lingerie

appropriate for all occasions of dress or recreation.

For the convenience of patrons whose stay in the city is limited, we maintain a department, devoted to the display of smart and modish Gowns and Dresses, ready for immediate wear.

NEW YORK BOSTON PARIS
BUFFALO SOUTHAMPTON
WASHINGTON, D. C.

UNTIL NOVEMBER 3rd, THE ST. REGIS ROOF will remain open...due to insistent patronage. Then, another Urban setting for more Lopez dance rhythms will be disclosed elsewhere in the St. Regis...to carry the smart fete-nights of summer and fall into the winter season.

DINNER AND SUPPER NIGHTLY

DAILY LUNCHEON...SUNDAY DINNER CONCERT

HOTEL ST. REGIS

East 55th Street, Corner Fifth Avenue

CREATING A NEW SERVICE IN MODERN FEMININE APPAREL

LOCATED in the heart of New York's exclusive shopping center, Mellor-Wilson offers the discriminating woman the advantages of modern styles, fine materials and faultless workmanship at refreshingly moderate prices.

SPORTS COATS

An interesting collection of distinguished fur trimmed coats to complete the harmony of the fall ensemble.

$59.50 — $235

—and some of charming simplicity without fur; accentuated by marvelous materials and tailoring.

$39.50 — $65.00

DRESSES

Unusual showing of attractive models in newest materials and designs that will surely cause you to select several at the remarkable cost of

$15

HATS

Silk felts are smartly individual

$8.50

Mellor-Wilson

41 WEST 57th STREET

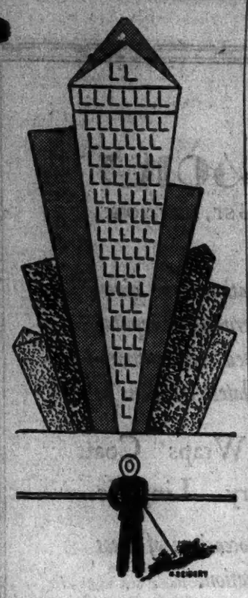

Soon to be the Largest

It would be easy to write ten columns reflecting the immense and steadily growing popularity of the St. George, but it can be summarized in the record of its physical growth.

A few years ago the St. George had 30 rooms. A short span witnessed its extension to the 800 rooms of four years ago. Then, in January, 1925, a new addition brought the total to 1200.

Today another addition is about to be commenced which will give the St. George over 2200 rooms — more than any other hotel in the entire city!*

This is abundant evidence that we have solved beyond imitation the problem of providing first class accommodations and services at prices which cannot be duplicated.

*Particular features of the New Addition will be the largest Grand Ball Room and the largest indoor swimming pool in Greater New York.

TRANSIENT

Single without bath	$2.50 up
Double without bath	$4.00 up
Single with bath	$3.50 up
Double with bath	$5.00 up

SEMI-PERMANENT

En suite—Sitting room, bedroom and bath, $33 per week up. Single rooms with bath as low as $21 per week. Double rooms from $25. ALL RATES MUCH LOWER ON YEARLY LEASE.

Baltimore & Ohio train connection motor coaches run direct to and from the St. George.

NIGHTLY SUPPER DANCE
10:30 to Closing

A BEN BERNIE ORCHESTRA!

GRAND OPENING SATURDAY, OCT. 27th

Ben Bernie himself will be here with a galaxy of Broadway stars. No cover charge.

This is a Bing & Bing Building

HOTEL St. George
CLARK ST. BROOKLYN
PHONE MAIN 10000

4 15 — 4 minutes from Wall St. by Interborough Subway. 15 minutes from Times Sq. Clark St. Express Station in Basement.

THE PLAY

By J. BROOKS ATKINSON.

Back Come the Marx Boys.

ANIMAL CRACKERS, a musical comedy in two acts and six scenes. Book by George S. Kaufman and Morrie Ryskind, lyrics and music by Bert Kalmar and Harry Ruby. Staged by Oscar Eagle; settings by Raymond Sovey; dances by Russell Markert; produced by Sam H. Harris. At the Forty-fourth Street Theatre.

Hives	Robert Greig
Mrs. Rittenhouse	Margaret Dumont
M. Doucet	Arthur Lipson
Arabella Rittenhouse	Alice Weed
Mrs. Whitehead	Margaret Irving
Grace Carpenter	Bobby Perkins
Wally Winston	Bert Mathews
John Parker	Milton Watson
Roscoe W. Chandler	Louis Sorin
Mary Stewart	Bernice Ackerman
Jamison	Zeppo Marx
Captain Spalding	Groucho Marx
Emanuel Ravelli	Chico Marx
The Professor	Harpo Marx

Here come the Marx brothers again with their uproarious, slapstick comedy in a new fury of puns and gibes by George S. Kaufman and Morrie Ryskind, entitled "Animal Crackers" and displayed at the Forty-fourth Street Theatre last evening. And here come their merry audiences who chuckle and roar at Groucho's sad, glib, shrapnel waggery, at Harpo's mummery, which is as broad as it is long, and at Chico's barefaced jocosity. For if anything is more remarkable than the outrageous buffoonery of this team of cut-ups, it is their fabulous popularity.

Speculators swore they could get as much as $100 for two tickets to the opening performance. And most of those who had squeezed into the bulging theatre last evening were obviously in the flattering mood of expecting the Marx brothers to redeem in one evening all the dullness of the current theatrical season. That would be a large order. However, those who remembered that the Marx brothers are not supermen but merely the maddest troupe of comedians of the day, limited in their vein, and compelled to appear in a routine musical comedy—those who were sane were not disappointed.

Their previous appearances have worn some of the freshness off their fun. Especially in the first act, when the musical comedy fiddle-paddle is cluttering the stage, their vandalism leaves a good deal to be desired. Once or twice it is merely nasty. But the second act settles down hilariously to their robust Harlequin du Barry number and one astonishing nonsense sequence that somehow progresses from talk of a robbery to the erection and furnishing of a house. Even Groucho, the intellectual of the troupe, looks bewildered and apprehensive when he realizes where this convincingly rhymeless conversation has led.

To set off their particular brand of humor the authors have turned them loose in a fashionable Long Island house party where Groucho can hurdle over his puns, Harpo can break all the rules of good society and Chico scuttle the estate. The event of the evening is the robbery of a valuable picture.

But the Marx cable accepts all this hodge-podge as so much dead weight, valuable theatrically only for its contrast. The Marx boys do the rest. Delivering his mad-cap chronicle of an African exploration, Groucho touches on nearly every topic of the day and makes some of the most insane verbal transitions heard since his last appearance. "I used to know a fellar by the name of Emanuel Ravelli who looked like you," he says to Chico. "I am Ravelli," says Chico. "No wonder you look like him," Groucho runs on. "I still insist there's a resemblance." Those who heard him last evening turn the title of a popular song into "You Took a Bandage Off Me"; advise a South American traveler "You go Uruguay and I'll go mine"; dictate a formal note to his attorney in full, "Dear Madame: Regards—that's all"; and reply to a woman who charged him with bigamy, "Of course, it's big of me"—those who heard an evening of such things were shamelessly satisfied.

They are nihilists—these Marx boys. And the virtue of their vulgar mountebankery is its bewildering, passing, stinging thrusts at everything in general, including themselves. Burlesquing their own comedy, the show occasionally resolves itself into a vicious circle that is less amusing than it deserves to be. But their stock in trade has other ruffian advantages. They make a good deal of their ludicrous costumes—Groucho in the sun helmet of an African explorer and the morning coat of a floor walker; Harpo in evening dress that slides off and leaves him hideous in trunks and a tall hat; Chico in the ungainly attire of an immigrant.

And they have managed to refurbish some of the ridiculous routines that made their first show a memorable event. There is another rude card game full of chicanery, and a loud, thumping robbery scene in which they steal a portrait in the darkness during a thunderstorm. But their funniest scene is the du Barry costume assignation just before the close of the performance—the true offspring of their immortal Josephine and Napoleon number. Those who remember Groucho as the Little Corporal will know how comic he can be as the King.

Perhaps it is sentiment, or perhaps it is a fact that neither "The Cocoanuts" nor "Animal Crackers" packs the fun as freshly and rowdily as the original "I'll Say She Is." Or perhaps we are too well acquainted with the Marxian style and range of humor. For all its topical foolery about the avid "Wally Winston" of the "Evening Traffic," "Animal Crackers" is uncommonly perfunctory in its construction as a musical entertainment.

With the music and lyrics, Bert Kalmar and Harry Ruby have done a workmanlike if not a distinguished job. "The Long Island Low-Down" and "Cool Off" are agreeably written and sung. Although the dance designs are seldom original, some of them display the costumes well, and two or three of them are danced with spirit. The task of fitting the Marx boys into such a carnival is thankless at best. Whatever the plot or the background may be these scurrilous mimes remain very much themselves.

To Play Prize-Winning Overture.

The new prize-winning overture, "En Rapport," by Mrs. Grace Elliott Gibson, will open the program of the Beethoven Symphony Orchestra tomorrow afternoon and Friday evening at Carnegie Hall. Originally played at the competition held at the Hollywood Bowl in Los Angeles, the piece will receive its second performance tomorrow.

LIVER & BACON
Rich in vitamins and delicious with gravy seasoned well with LEA & PERRINS' SAUCE

REFUSES TO REVIEW NEON LIGHT CASE

Supreme Court Upholds Decision Rendered by New York Court of Appeals.

Special to The New York Times.

WASHINGTON, Oct. 23.—E. Machlett & Son have failed to obtain a review by the Supreme Court of a decision rendered in July by the Circuit Court of Appeals in New York in which that tribunal held that Machlett & Son infringed the Claude Neon Lights, Inc., patent for a "system of illuminating by luminescent tubes."

This controversy started with a suit brought by Claude Neon Lights, Inc., against Machlett & Son for alleged infringement of patent. Machlett & Son soon afterward brought suit against Claude Neon Lights, Inc., for alleged infringement of its patent for a "method of separating neon from gases in which it is mixed."

The United States District Court in Brooklyn held that the Claude Neon Lights, Inc., patent was valid, but not infringed and that the Machlett patent was invalid. On appeal by the Claude Neon Lights, Inc., the Circuit Court of Appeals held the Claude patent valid and infringed and held the Machlett patent invalid.

The controversy hinged on the construction of claims in both the Claude and Machlett patents that the lamp was provided with "previously purified neon." The Claude patent used copper electrodes to drive gases out of the air. The Machlett patent used carbon electrodes.

The Circuit Court of Appeals held that the term "previously purified," included the process of purification after the gas was put into the tube, but before the construction was completed, that is, it included purification by use and aging.

Machlett & Son contended that in view of the prior patent obtained by Claude, the present patent must be regarded as limited to certain features which were not infringed. This construction was upheld by the District Court.

The Circuit Court of Appeals held, however, that since the prior Claude patent and the patent in suit were copending in the United States Patent Office, the prior patent could not be considered as a part of the "prior art" to the patent in suit, notwithstanding the fact that the first patent was issued before the earliest effective date of the present patent. It was this ruling, mainly, which Machlett & Son sought to have the Supreme Court review.

FRENCH RAILROADS FLOODED

Millions of Francs Damage Caused in Southeastern Area.

LYONS, France, Oct. 23 (AP).—Damage running into millions of francs has been caused by floods which today were devastating Southeastern France after a torrential rainfall in the Grenoble region.

More than 500 houses were inundated, and many factories were forced to close. The main railway line between Lyons and Geneva was cut in five places. Several trains were derailed on smaller lines, but there was no loss of life. Traffic was paralyzed.

The city of Briancon was completely isolated. The rivers were continuing to swell today.

THE SCREEN

By MORDAUNT HALL.

A Talking Comedy.

THE HOME TOWNERS, with Richard Bennett, Doris Kenyon, Robert McWade, Robert Edeson, Gladys Brockwell, John Miljan, Vera Lewis, Stanley Taylor, James T. Mack, Patricia Caron, an all-talking film based on George M. Cohan's play of the same name, directed by Bryan Foy; Vitaphone features of the Jesse Stafford Orchestra; Willie and Eugene Howard and John Charles Thomas. At Warners' Theatre.

Further evidence of the potentialities of the talking film was offered last night by Warner Brothers, when they launched at Warners' Theatre the Vitaphoned version of George M. Cohan's stage comedy, "The Home Towners." Having been produced with a sense of restraint and an intelligent conception of the coupling of the cinematic values with the lines, it provided an agreeable entertainment. It has, it is true, mechanical defects, for sometimes the voices were a trifle explosive and on other occasions they were not a little too weak. But it was plain that with experience the players will learn to control their voices, or, perhaps the directors will eventually learn more about the control of sound.

It is perhaps the first feature-length production, in which there is no singing, that actually holds the interest through the story. It has its quota of amusement as well as suspense, and because several of the players were accustomed to the stage, they played their parts without being intimidated by the fact that microphones were in the offing.

This Vitaphoned conception of "The Home Towners" is a great stride in the right direction for talking films, and one of the principal reasons is the fact that the adapters have used common sense in what changes they made in the play. They give certain scenic additions with sound, but these episodes enhance the worth of the production. A conversation is carried on in an automobile, and it is an integral part of the story. There are other sections that take place aboard a train. In the beginning the camera is switched from a compartment on board the train to a flash of the train itself as it speeds on through the darkness.

The director is a little too fond of jangling telephone bells and a buzzer that sounds abnormally loud, but, even so, it is not irritating. However, if these sounds were more subdued, it would add to the general realistic idea of the picture. There are other sounds that strike one as being artificial, even though they undoubtedly are obtained from the real thing. There are also periods of silence when one expects to hear a buzz or rustle.

Richard Bennett, who appears as "Vic" Arnold, a rôle acted on the stage by William Elliott; Robert McWade, who portrays the same character he did before the footlights, and Robert Edeson, as Mr. Calhoun, do a great deal to cause one to take this feature more seriously than any others. Mr. McWade was given to shouting on the stage, and his voice is even more stentorian in this shadow translation. He is, however, thoroughly amusing as the fault-finding and suspicious South Bend man who causes all the trouble.

Mr. Bennett grasps better than any of the other players what is wanted in this talking picture, for his intonation is most pleasing and his diction invariably clear.

Mr. Edeson has a minor rôle, that of the publican whose daughter is to marry "Vic" Arnold, but he reveals that in spite of his long absence from the stage he has not forgotten that words must be accompanied by suitable actions and expressions. Gladys Brockwell, a screen actress, figures as Mrs. Bancroft, and she does quite well with this character.

Doris Kenyon is charming as Beth Calhoun, the girl who is engaged to "Vic" Arnold, but much more was to have been expected from the vocal side of her performance.

This comedy, it may be remembered, is concerned with the disappointment of the elderly P. H. Bancroft of South Bend, when he discovers that this old friend "Vic" Arnold is engaged to marry a girl less than half his age. Bancroft, who eventually is alluded to as a man with a "Main Street mind," suspects in turn the brother, the husband and even the mother of Arnold's bride-to-be of conspiring to get money from Arnold. He hears that old Calhoun has invented a bottle washer and that Arnold has bought 51 per cent. of the stock for $200,000. Arnold tells him that Beth Arnold's brother Wally is now earning $15,000 a year in his (Arnold's) brokerage concern, and that Arnold expects to make Wally a member of his firm.

From Wally, to Bancroft's surprise, he learns that this young man has been approached by another firm. Bancroft, an overbearing personality, forms his own conclusions and "Vic" Arnold resents his friend's insulting Beth. Bancroft eventually antagonizes the Calhoun family, and in the end the man from South Bend wilts under a tirade from Wally. Bancroft has spoken of brigands and bandits, but he subsequently discovers that the invention was worth while, that Wally really did have an offer from a rival broker and that Beth really loves Arnold.

Noel Coward Arrives.

Noel Coward, author and star of the English revue, "This Year of Grace," to be produced by Arch Selwyn on Nov. 7 at the Selwyn Theatre, arrived yesterday on the White Star liner Majestic and was met by Charles B. Cochran, who brought the show over from England. The author-actor, who has recovered from a recent illness, said he was looking forward to a successful run of his play here.

MENJOU WINS BOW TIE SUIT.

Film Star Exacts Promise Not to Use His Portrait to Sell Neckwear.

LOS ANGELES, Oct. 23 (AP).—Adolph Menjou, film star, need no longer be disturbed by the thought of his name, face and reputation for fastidious dress being connected with display cards of patent bow ties.

A confession of judgment filed in Superior Court today ended the actor's suit against Max Goldman and George M. Wenzel in which he accused them of using his name and picture without his permission to help sell their output of bow ties. In return for the promise by Goldman and Wenzel not to use Menjou's name again in their sales campaigns, the actor agreed under the settlement to forget about the $25,000 worth of mental anguish which his suit had declared he suffered.

Mrs. R. H. McCormick Robbed.

Special to The New York Times.

ROCKFORD, Ill., Oct. 23.—Rugs valued at $9,000 and jewels at $6,000 were stolen last night from the Summer home of Mrs. Ruth Hanna McCormick, Republican nominee for Congressman-at-Large, on Rock River Farm, twelve miles south of Rockford. The burglars escaped without awakening Mrs. McCormick's maid, the only occupant of the house.

THEATRICAL NOTES.

"Gods of the Lightning" will open at the Little Theatre tonight.

"Young Love" will open next Tuesday, instead of Monday. It is coming to The Theatre Masque.

Gilbert Miller is directing the new Somerset Maugham play, now in rehearsal.

"Elmer the Great" will close at the Lyceum this week.

"A Man With Red Hair" is now scheduled to open at the Garrick on Thursday night, Nov. 8. It will be seen in Hartford on Nov. 5. Heading the cast will be Edward G. Robinson and Mary Kennedy.

In withdrawing "Goin' Home," which closes at the Masque this week, Brock Pemberton announces that he probably will present the play again in the near future.

"The War Song," current at the National, will be published soon by Brentano's. There will be a foreword by Dr. Stephen S. Wise and a short note by General Pershing.

Laurence Schwab and B. G. De Sylvia, who have been working on a musical show in Bermuda, are due here tomorrow. The new show will open out of town about Dec. 1.

OYSTERS

Now is the Time for Oyster Stew

America's national dish! Satisfies jaded appetites. Palatable, delicious, readily digested.—Have one today!

Try This Recipe
OYSTER STEW

12 oysters—1 pint of milk—1 tablespoon butter—½ teaspoon salt. Clean oysters, drain off liquor. Scald milk in saucepan or double boiler. Add oysters and cook until edges curl. Stir in butter and seasoning. Serve at once.

OYSTERS ARE NATURE'S GREATEST HEALTH FOOD

Free Oyster Recipes On Request

Northern Oyster Growers
109 Cliff Street New York
All oysters in New York markets come from waters approved by Federal and State officials.

OYSTERS—Eat them often and always with

PRIDE OF THE FARM TOMATO CATSUP

Made where the Tomatoes Grow in the Midst of the South Jersey Farms

BULBS
High Quality

From now until the ground becomes frozen is the time to plant Darwin, Breeder and Cottage Tulips, Hyacinths, Crocuses, Madonna Lilies and Grape Hyacinths outdoors. All bulbs are splendid for indoor culture as well.

Our stock of Dutch and American grown Bulbs is of the highest quality and the most complete in New York City. We display in our New York and branch stores, as well as offer in our catalogue, 400 of the choicest varieties.

Ten Distinct Darwin Tulips
The Aristocrat of the Tulip Family
Giant Salmon *Giant Pink* *Giant Rose*
Giant Scarlet *Giant Crimson*
Giant Black *Giant Blue* *Giant Mauve*
Giant Yellow *Giant White*
60 cts. per doz., $4.00 per 100, $35.00 per 1,000

Old Dutch Breeder Tulips
One of the most beautiful of the newer types of Tulips which can now be obtained at reasonable prices. The artistic colors make an immediate appeal to the flower lover. They bloom during May, the same time as the Darwins.
Five Art Colors
Apricot *Orange* *Bronze* *Brown* *Wine Red*
70 cts. per doz., $5.00 per 100, $45.00 per 1,000

Old English Cottage Tulips
These delightful Tulips originally discovered in old English Gardens are noted for their bright transparent colors and charming urn shaped flowers. They bloom at the same time as the Darwins.
Five Fine Colors
Rosy Lilac *Deep Yellow* *Primrose Yellow* *Orange* *Vivid Scarlet*
70 cts. per doz., $5.00 per 100, $45.00 per 1,000

Matchless Hyacinths
Pink *White* *Scarlet*
Light Blue *Dark Blue* *Yellow*
$2.00 per doz., $15.00 per 100

Giant Crocuses
Blue *Purple* *Yellow*
Striped *White*
50 cts. per doz., $3.50 per 100

Daffodils—*Hardy Long Island Grown*
Conspicuus, *Sunny Yellow*—Lucifer, *White with Orange Cup*
$1.50 per doz., $12.00 per 100
Emperor, *Yellow*—Empress, *Yellow, White Wings*
$2.00 per doz., $15.00 per 100
King Alfred, *Giant Yellow*—$4.00 per doz., $30.00 per 100

Madonna Lilies (*Lilium Candidum*)
The earliest and one of the finest of all the Hardy Lilies to plant now. Blooms in June. Fine for borders, especially among Delphiniums.
Selected Large Bulbs 35 cts. each, $3.50 per doz., $25.00 per 100

Grape Hyacinths, *Heavenly Blue*
One of the prettiest spring flowering Bulbous plants for naturalizing. They begin to bloom just after the Crocuses and Chionodoxas. Excellent for planting in masses in the wild garden or along shrubbery borders or in conjunction with Daffodils. The bright blue coloring makes a delightful contrast.
$3.50 per 100, $30.00 per 1,000

Call at any of our stores or mail your order to our New York Store

Stumpp & Walter Co
30-32 Barclay Street New York City
Newark, N. J., Branch: Central Ave. at Halsey St.
White Plains, N. Y., Branch: 102-104 Mamaroneck Ave.

HOTEL MONTCLAIR
49th to 50th Streets and Lexington Ave.
A few minutes to every metropolitan activity and within easy walking distance to all shops and theatres
JUST COMPLETED
The Most Moderate Priced Accommodations in the City
800 ROOMS . . . 800 BATHS
1-2 Rooms
With both tub and shower
By the Day, Month, Season or Year
Furnished or Unfurnished
Radio in Every Room
Complete Hotel Service
No Lease Necessary
A Restaurant of Unsurpassed Excellence at Moderate Prices
Open for Inspection Daily and Evenings
Pent House Apartments
2 to 5 Rooms
S. GREGORY TAYLOR
President

OVERLAND ROUTE
Route of Romance to all the West. Short, scenic transcontinental route to California

"You bet I'm going by the Los Angeles Limited

Business men and globe trotters choose the finer things of travel. That's why they prefer the Los Angeles Limited. 63-hour train—extra fare and more than extra fare implies. Leaves Chicago 8:10 p. m.

Dining Car Meals that Appeal and Observation Cars on all trains.

Gold Coast Limited
No finer no-extra-fare train, 68 hours. All-Pullman, maid, barber, bath, valet. Lv. Chicago 8:30 p. m.

Continental Limited
Standard and tourist Pullmans, chair cars—only 68 hours. Leave Chicago 1.30 p. m.

All trains leave C. & N. W. Terminal, Chicago

For complete travel information and booklets, ask

UNION PACIFIC
Uptown: 425 5th Ave. at 41st St. Lexington 2456
Downtown: R. 2001, 225 Broadway Whitehall 5915-4-7-8
or
CHICAGO & NORTH WESTERN
204 Fourteen Loan & Trust Bldg. 475 5th Ave., Lexington 8170, New York
193X-PL

VISIT HAWAII
Tropic land of painted fancies. Palatial steamers, frequent sailings.

DEATH VALLEY
A New Side Trip
En route California. See its mysterious grandeur by comfortable 2-day all-expense rail-motor trip. Season starts November 4th.

Overland Route to the West
Chicago & North Western-Union Pacific

HOTELS AND RESTAURANTS.

The MIRADOR
51st ST., BROADWAY & 7TH AVE.
Most Beautiful, Dinner & After-Theatre Restaurant
Where Stage Celebrities Gather Nightly
—ENTERTAINMENT EXTRAORDINARY—
ARTHUR GORDONI Officiating
MARION & MARTINEZ RANDALL
—International Dancers—
Evelyn Martin, Bee Jackson, Page Sisters
MEYER DAVIS' ORCHESTRA
DINNER—TABLE D'HOTE and A LA CARTE
NO COVER CHARGE FOR DINNER
ELECTION NIGHT RESERVATIONS NOW
Mgt. HARRY J. SUSSKIND Phone CIRCLE 6288-6289

Hotel Majestic
CENTRAL PARK WEST SEVENTY-SECOND ST.
New Ownership Management
Extensive alterations, new furnishings; large rooms, unusually high ceilings and its enviable view of Central Park make the Majestic a most desirable residence for long or short stays.
Excellent facilities for banquets and social functions of any size.
1 to 4 Rooms
Furnished or unfurnished
Moderate Rentals
Transiently from $3.50 per day

Hotel Theresa
SEVENTH AVENUE
124th to 125th Streets
Convenient to all parts of the city. Surface cars and 5th Avenue Bus at door. Elevated and Subway one block distant. Station of N. Y. C. and N. Y., N. H. & H. R. R. nearby.
All Outside Rooms Permanent and Transient
By the day $2.50 up
RESTAURANT
Table D'hote—A la Carte—Club Breakfast
Excellent Garage Facilities
Telephone MONument 1700
R. P. LEUBE Manager

Just Completed
HOTEL Century
111 West 46th
East of Broadway
350 ROOMS
Each with Private Bath and Shower
$3-$4 per day
Special Weekly Rates
J. J. O'Neil, Mgr.
Tel. Bryant 5260

$3.00 FOR ROOM & BATH!
HOTEL PICCADILLY
45TH ST. W. of BROADWAY NEW YORK
In the Heart of TIMES SQUARE—
Brand new—Luxurious—Exceptional!
EACH room has bath, circulating ice water, electric fan
R. D. SOFIELD, Managing Director

The CARDINAL
AN APARTMENT HOTEL
243 WEST END
1 & 2 ROOMS
Low Rents
Hotel Service
Serving Pantry
This is a Bing & Bing Building

HOTEL MONTICELLO
35 West 64th St., N. Y.
Bachelor Rooms, Connecting Bath and Shower
Single, $14-$18. For 2, $18-$20 Weekly.
ROOMS, PRIVATE BATH & SHOWERS
For 1, $16-$16-$17. For 2, $21-$23.
Large Front Rooms & Bath—Showers
For 2, $24-$25 Weekly.
2 and 3 Room Suites, 1 or 2 Baths.
MODERATE PRICED RESTAURANT
A CLEAN, QUIET HOTEL
Phone Trafalgar 8262. J. A. JEPSON.

MOST POPULAR HOTEL in NEW YORK
SPECIAL FAMILY WEEKLY RATES
LARGE SUNNY ROOM, BATH, SHOWER
for 2 PERSONS from $21 PER WEEK
BREAKFAST 35 LUNCH 60 DINNER 75
Gregorian 42 W. 35 ST.

MUSIC

By OLIN DOWNES.

Recital by Koussevitzky.

Serge Koussevitzky is evidently one of the musicians and men who would accomplish brilliant things, whatever they set out to do. Until last night the public of New York knew him only as the conductor of the Boston Symphony Orchestra—he first appeared here in that capacity Nov. 27, 1924—and as one of the most interesting figures among the virtuoso leaders of the day. But long before Mr. Koussevitzky was a conductor he was one of the three greatest players of the double-bass that the world has known. The other two were Dragonetti (1768-1846) and Bottesini (1822-1889). A fourth, August Mueller (1810-1867), was a well-known but secondary figure. By all records, computations, authorities and the evidence of yesterday evening, when Mr. Koussevitzky gave his first New York recital on the double-bass in Carnegie Hall, he is fully the equal of his celebrated predecessors, although his phenomenal accomplishments on the bass viol—an instrument that he was obliged to study through force of circumstances in his youth—have been only the prelude to his achievements with the orchestra.

Years before Koussevitzky was spoken of as a conductorial possibility for America there were repeated rumors of his engagement for a tour of the United States as a virtuoso of the bass viol. These came to nothing, although Mr. Koussevitzky had toured Europe and made an international reputation for himself as a solo performer before 1900. Born in 1864, he commenced the study of the double-bass at the age of 14. In a phenomenally short time he had mastered the customary technic of the instrument and was looking for fresh fields of technic and interpretation to conquer. He has done more than become one of the brilliant players of his generation, he has apparently added to the acknowledged resources of the double-bass those of the 'cello or even the higher pitched string instruments. Best of all, these technical accomplishments are at the service of the qualities of a great musician.

Mr. Koussevitzky was assisted last night by Henri Casadesus, player of the viola d'amore, and Pierre Luboshutz, pianist. The program consisted of A. Lorenzi's "Symphonic Concertante" for viola d'amore and double-bass; Koussevitzky's concerto for double-bass; L. Borghi's Third Sonato for viola d'amore and double-bass; Lorenziti's "Petite Suite for viola d'amore, and smaller pieces in arrangement for double-bass—the Largo from H. Eccles's 'cello sonato in G minor; a minuet, arranged from the original piano piece of Beethoven; G. Lasca's Berceuse and Koussevitzky's "Valse Miniature."

At first, when Lorenziti's Symphonic Concertante was sounded, the dominating impression was of music too slight and an instrumental tone not large enough to fill an immense hall. Mr. Koussevitzky's tone was carefully controlled until he had opportunity, in other music, to reveal its sonorous possibilities. Then it was evident that he had been most carefully adjusting his style to the demands of the old music, which, like everything else on the program, was played with the most gratifying finish, taste and high musicianship. It might not be well to inquire too closely in regard to the absolute authenticity of every note, phrase and expression mark in these old pieces, revived with the cooperation of Mr. Casadesus. Let it be sufficient here to remark that the latter gentleman is a very accomplished performer on the viola d'amore and that he and Mr. Koussevitzky fairly matched tone and styles.

Came Mr. Koussevitzky as soloist and composer. His concerto is well written, very much better written than one might have expected of a piece which is avowedly a virtuoso's vehicle. But this piece has form and coherency and clearly stated ideas. As soon as Mr. Koussevitzky played his opening phrase, he had commanded the attention of the audience. Thereafter the listener surrendered himself to an astonishing exhibition. Everything the double-bass is supposed to do, and many things it was not expected to do, were brought to pass, and this without the suggestion of ostentation or technical gymnastics, but purely as an integral part of the musical expression.

Mr. Koussevitzky uses an Amati double bass, which is not as large as the instrument customarily used in the orchestra. He also tunes his strings higher than the accepted tuning of the double bass for the sake of clarity and brilliancy of effect.

It was probably inevitable, with this special treatment of the double-bass, which has very little solo music in its repertory, that the soloist should eke out his program with some compositions never intended for the double-bass, and bearing too obviously the mark of gratuitious arrangement. It is also true that the further he departed from the double-bass style and literature, the more the audience applauded his efforts.

The unaccompanied sonata of L. Borghi for viola d'amore and double-bass was the best in point of musical value of the concerted numbers and it was played with the finest art by both performers. It was repeatedly a cause of fresh wonder to observe how Mr. Koussevitzky matched the tone of his immense instrument with that of the delicate old aristocrat of the string family, the viola d'amore. Mr. Casadesus gave a solo performance of Lorenziti's Petite Suite, a performance of excelling finish and expression. A ditty which he played as encore, with occasional banjo effects, enlisted the immense enthusiasm of the audience.

Mr. Koussevitzky was compelled to add to the program. The audience was loath to let him go. Those who have not heard him have probably little conception of what the double-bass can become in the hands of a master. In other hands, of course, it remains an element of instrumental ensembles. A man of genius last night gave it momentarily a great significance.

Majestic to House Sunday Concerts.

The Sunday night concerts which have been a feature at the Winter Garden for many years will this season be transferred to the Majestic Theatre, where the first one will be given this Sunday. The Winter Garden is now devoted to talking pictures, with Al Jolson's "The Singing Fool" as its first attraction.

TYLER TO GIVE "MACBETH."

Harding and Miss Anglin in Leading Roles—"Jim the Penman" Revived.

"Macbeth," with Lyn Harding in the title rôle and Margaret Anglin as Lady Macbeth, will play a four weeks' engagement in New York, beginning Nov. 19 at the Knickerbocker Theatre, George C. Tyler announced yesterday. "Macbeth" will open a fortnight's engagement in Philadelphia next Monday and also play in Washington before coming here.

The Shakespearean production will, as printed, introduce to America the work of Gordon Craig, noted scenic designer. It will be staged by Douglas Ross, who worked with Mr. Craig on the production in Italy last Summer.

In the cast will be Basil Gill, Leonard Mudie, William P. Carleton, Bryan Hughes, Gloria Kelly, Percival Vivian, Burford Hampden and many others.

Mr. Tyler will also sponsor a revival of Sir Charles Young's play, "Jim the Penman," which ran for a year when first produced in 1887 at the old Madison Square Theatre. The play was revived in 1910 by William A. Brady. In the cast engaged by Mr. Tyler are William Faversham, Jacob Ben-Ami, Cissie Loftus and Reginald Mason. "Jim the Penman" is scheduled to begin its tour in Philadelphia on Nov. 26.

TEDDIE GERARD ENGAGED.

Actress to Wed Capt. Archie Grant of Grenadier Guards.

LONDON, Oct. 23 (AP).—Teddie Gerard, revue actress, is engaged to Captain Archie Grant of the Grenadier Guards, a son of the Scottish laird, J. W. H. Grant. It is understood that the wedding will take place in about a fortnight at Effingham, Surrey, where the actress has a country cottage.

Last year Captain Grant's engagement to Cicely Gordon-Cumming of a noted Scottish family was announced, but subsequently canceled.

Miss Gerard was born in America on May 2, 1890, and her real name was Teresa Cabre. She made her first appearance on the stage at the Casino Theatre, New York, in February, 1909, appearing in the chorus of "Havana." She was married in 1908 at Newark to Joseph Raymond, an American theatrical agent, who died recently.

JOHN C. THOMAS HEARD.

Baritone, Back From Europe, Pleases a Large Audience.

John Charles Thomas, American baritone, who left a light opera success on Broadway for some years of serious opera in Brussels, returned last night, as he annually has done, to make good report of himself to admirers who filled the Town Hall to hear him. Except an air from Massenet's "Herodiade," the only reference to opera was Mr. Floridia's prefatory arrangement of a classic invocation from Peri's "Orfeo."

Mr. Thomas's German songs were modern and well chosen, while even more novel, after the interval of piano by his accompanist, Eric Zardo, were the French lyrics he has made his own. They were unfamiliar to most hearers, and were aptly enunciated and acted out, as in Ravel's "Nicolette" and an "Evening Prayer" from Moussorgsky. A voice still in the velvet, but gaining immensely in ease and authority, gave pleasure most of all in Mr. Thomas's final English and American songs by Shaw, Bridge, Hughes, Warlock and Sidney Homer.

GEORGE ARLISS ILL.

Veteran Actor Is Suffering From Laryngitis in St. Louis.

ST. LOUIS, Oct. 23 (AP).—George Arliss, veteran actor of the stage and screen, lay ill of laryngitis here today. His vehicle, "The Merchant of Venice," failed to open at the Shubert-Rialto Theatre last night.

Reports that his illness was serious were denied by his business manager, who said the actor would resume his rôle on Thursday.

Song Recital by Ethel Pyne.

Ethel Pyne, soprano, gave a song recital last night in the large hall of the Chalif Building on Fifty-seventh Street, introducing herself in Verdi's "Ritorna, Vincitor," from "Aida." Carl Deis assisted at the piano. Despite too open and "breathy" use of a light voice, Miss Pyne showed self-command in giving of her best and an animated appreciation of her score of later lyrics in four languages. An interesting item, and among the best sung, was the "Stornellata Marinara," by Cimara, Mme. Tetrazzini's former accompanist, engaged this season at the Metropolitan.

Trio B at Hunter College Tonight.

The Trio B will offer its program for the Lewisohn free concert at Hunter College tonight with a slight change of personnel. The trio will on this occasion consist of Naoum Blinder, violinist, Evssi Beloussoff, cellist, and Clarence Alder, who will take the place of Emanuel Bay at the piano. The program will include Beethoven's Opus II and a Trio by Tchaikovsky. Mr. Lewisohn is expected to be present.

JOLSON'S 59 St. & 7 Av. Evs. 8:30 Matinees Tom'w & Sat., 2:30
GUY ROBERTSON, BYRTLE HOPPER, DE WOLF HOPPER in a Musical Romance of Classic
WHITE LILACS

COMEDY 41st, East of B'way. Evs. 8:30 Mats. Tomorrow & Sat., 2:30
The Actors' Theatre, Inc., presents a New Play
EXCEEDING SMALL

THE NEWSPAPER SMASH HIT!
Gentlemen OF THE Press
48th St THEATRE, East of B'way. Evs. 8:30 Mats. TODAY & SAT., 2:30

OPENING TOM'W (THURS.) AT 8:30 SHARP
CHARLES HOPKINS Presents
Cecil Lewis' translation of Paul Raynal's play
THE UNKNOWN WARRIOR
LESTER VAIL, BEATRIX THOMSON & WILLIAM MORRIS
CHARLES HOPKINS THEATER 135 W. 48th St. Cir. 0444. Evgs. 8:30. Mats. Fri. & Sat., 2:30 SEATS NOW

BIJOU THEATRE, West 45th St. Evs. 8:30 Mats. Today & Sat., 2:30
Hearn's Gayest Comedy Hit!
THIS THING CALLED LOVE
With Violet Heming and Minor Watson

THEATRE MASQUE, W. 45. Mats. TODAY & Sat. Brock Pemberton presents
"Goin' Home"
LAST 6 TIMES!

LITTLE THEA., W. 44 St. TONIGHT OPENING
Gods of the Lightning
by Maxwell Anderson & Harold Hickerson

CENTURY 62d & Cent. Park W. Evs. 8:30. Mats. Today & Sat. Times
Musical Comedy Sensation, Pop. Prices
SUNNY DAYS

RITZ THEATRE, West 48th St. Evgs. 8:30
"Superb"—Amer. "Sure winner"—Evg. World.
LEW CARTER Presents
JANET BEECHER in "COURAGE"
SEATS 2 WEEKS IN ADVANCE

BOOTH Thea. Opening TUES. NIGHT, OCT. 30. SEATS TOMORROW.
SHAW-NATHAN PRODUCTIONS Presents A COMEDY By LEONARD IDE. Staged by CLIFFORD BROOKE.
These Few Ashes

A VIVID, VITAL PLAY; BRILLIANT ACTING AND THE LOVELIEST PRODUCTION IN A DECADE.
WM. A. BRADY JR. and DWIGHT DEERE WIMAN present
"THE GREY FOX"
A New Play by LEMIST ESLER
with
HENRY HULL and CHRYSTAL HERNE

"A tingling drama—A SPLENDID THING, WELL WRITTEN, WELL ACTED and BEAUTIFULLY STAGED—just what the doctor ordered, like a good book after midnight and the rain coming down outside."—Journal

"A LIVE AND VITAL AND PROVOCATIVE WORK ACTED RICHLY against settings whose beauties won spontaneous applause."—American

"Many of the loveliest scenes you've ever looked at."—Telegram

"One of 1928's artistic triumphs—HENRY HULL CONTRIBUTES ONE OF THE FINEST PERFORMANCES EVER WITNESSED ON AN AMERICAN PLATFORM."—Graphic

"And Chrystal Herne as the Countess of Forli—A QUITE LOVELY PERFORMANCE BY A QUITE LOVELY LADY."—Journal

"It is so beautifully staged that last night's audience was often moved to applause at sight of the scenery."—Evening World

PLAYHOUSE West 48 St. Eve'gs 8:30 MATINEE TO-DAY

44TH ST. THEATRE, W. of B'way. Evs. 8:30 FIRST MATINEE TODAY 2:30
SAM H. HARRIS Presents THE 48th THE MUSICAL COMEDY RIOT
MARX BROS. "ANIMAL CRACKERS"

WM. HODGE in "STRAIGHT THRU THE DOOR"
49TH ST. Thea., W. of B'way. Evs. 8:30 Mat. Today & Sat.

NOW AT ELTINGE Thea., W. 42d St. Evgs. 8:45 Mats. Today & Sat., 2:45
MIDNITE SHOW EVERY THURSDAY
LEW LESLIE'S BLACK BIRDS
The Snappiest, Funniest Colored Revue

BOOTH West 45th St. MATINEES TODAY & SAT. Moves Mon., Oct. 29 to Henry Miller's Thea.
Edgar Selwyn's Comedy HIT
POSSESSION
with MARGARET LAWRENCE

The Theatre Guild presents
FAUST
GUILD Th., W. 52d St. Evs. 8:30 Mats. Tom'w & Sat. 2:30
STRANGE INTERLUDE
John Golden Th., 58th, E. of B'way EVGS. ONLY at 8:30

BELMONT THEA., 48 ST. E. OF B'WAY TOMORROW NIGHT 8:30
Prs. Regent 0040. OPENS
RICHARD HERNDON presents A NEW COMEDY
ALLAN DINEHART IN GIRL TROUBLE
By BARRY CONNERS, Author of "Applesauce" and "The Patsy"

Critics Speaking
of A. H. Woods' sensational novelty smash
FAY BAINTER in "JEALOUSY" with JOHN HALLIDAY

"An extraordinarily ingenious play, brilliantly acted."—J. Brooks Atkinson, N. Y. Times.
"The best performance Miss Bainter has given in New York in many seasons."—Burns Mantle, Daily News.
"Don't miss 'Jealousy' if you can, for beautiful acting and thrilling drama."—Robert Coleman, Daily Mirror.
"It caused its first audience to watch it with considerable enthusiasm."—Percy Hammond, Herald Tribune.
"A really stirring and feeling drama. You live intensely and undisturbedly a whole evening."—Gilbert W. Gabriel, N. Y. Sun.
"As spontaneous and as prolonged an outburst of applause as has ever greeted a successful play in years."—N. Y. Graphic.
MAXINE ELLIOTT'S THEATRE 39th STREET East of B'way
FIRST MATINEE TODAY 2:30 SEATS 3 WEEKS AHEAD

ROYALE—45TH STREET, W. of B'way Matinees TODAY & SAT.
29th WEEK MAE WEST in "DIAMOND LIL"
JACK LINDER Presents

JUST —A— MINUTE with Arthur & Marion HAVEL
AMBASSADOR, West 49th St. Mats. Today & Sat.

NATIONAL 41st St. & 7th Av. Evs. 8:30 Mats. Today & Sat., 2:30
The Inimitable JESSEL in THE WAR SONG

MOROSCO Thea., 45 St., W. of B'y. Evs. 8:30. Mts. Today & Sat., 2:30
LITTLE ACCIDENT
"Packed with laugh wallops."—Mirror.

VANDERBILT Thea., W. 48 St. Evs. 8:30
THE MUSICAL COMEDY HIT THAT WILL LIVE FOREVER! LAST WEEK
A Connecticut Yankee
Adapted by Fields, Rodgers & Hart

"Machinal" opens new and shining paths for the theatre. Follow them.—Arthur Hopkins

PLYMOUTH Thea., W. 45th St. Lack. 6720 Mats. Tomorrow and Saturday
SCHWAB & MANDEL'S TWO GENUINE MUSICAL HITS
THE GLORIOUSLY THRILLING
NEW MOON CAST OF 150 WITH EVELYN HERBERT, ROBERT HALLIDAY, GUS SHY
IMPERIAL THEATRE W. 45th St. Matinees Today & Sat.
GOOD NEWS
2ND YEAR ON BROADWAY AND STILL THE BEST OF ALL MUSICAL COMEDIES
CHANIN'S 46th STREET Matinees Today & Sat.

SHUBERT Thea., W. 44th St. Evs. 8:30 Matinees Today & Sat., 2:30
LEWIS E. GENSLER'S Musical Comedy Hit!
UPS-A-DAISY
With William Kent, Luella Gear, Buster West, Ray Royston, Rose Brown, Mell Kelly, John West, Cuts free, and Marie Saxon.
300 RESERVED SEATS at $2-$1.50-$1.00

CASINO 39th St. & B'way. Evenings 8:30 Matinees Today & Sat., 2:30
"LET'S MAKE WHOOPEE"
Song Hit in the Musical Comedy Triumph
LUCKEE GIRL
MOVES TO SAM H. HARRIS THEA. OCT. 29

CASINO OPENING Seats Now NEXT TUES.
GEORGE CHOOS stages
HELLO YOURSELF
A Rah! Rah! Collegiate Musical
WITH CAST OF 100—and
WARING'S PENNSYLVANIANS

SAM H. HARRIS Thea., 42d, W. of B'way. Evs. 8:30 Last 5 Times. Mat. Today
Professional Midnight Performance Tomorrow
FINAL PERFORMANCE FRI. NIGHT
GANG WAR

GARRICK THEA., 65 W. 35th St. Evs. 8:30 Mats. Tomorrow & Sat., 2:30
The English Company of Garrick Players in
"WHEN CRUMMLES PLAYED—"

FORREST Thea., 49th, West of B'way. Evs. 8:30. Mats. Today & Sat., 2:30
Willard Mack's "Startlingly Different" Play
COMMON SIN
A New Angle on the Eternal Triangle.

HOLD EVERYTHING THE MUSICAL COMEDY KNOCKOUT
VICTOR MOORE, ONA MUNSON, BERT LAHR, JACK WHITING
Richard Bennett in "Jamegan"
Longacre 48th St., W. of B'y. Evgs. 8:30 Mats. Today & Sat. 2:30
300 GOOD SEATS at $1.00.

HAMPDEN'S Thea., 62d St. and B'way
HAMPDEN in THE LIGHT OF ASIA
Evgs. 8:15. Mats. TODAY & SAT., 2:15
A JED HARRIS PRODUCTION
The Front Page
TIMES SQ. THEA., W. 42d St. Evs. 8:30. Mats. Today & Sat.
HAMMERSTEIN'S Thea., 53d St. at B'way Mats. Today & Sat.
ARTHUR HAMMERSTEIN'S Novelty Smash HIT!
GOOD BOY
"THE BEST 1928 MUSICAL SHOW."—Journal

NEW YORK'S LEADING THEATRES AND SUCCESSES

3 ZIEGFELDS
NEW AMSTERDAM West 42d St. Erlanger, Dillingham & Ziegfeld. Mts. Dir. Mats. TODAY & SAT.
LAST 6 TIMES MARILYN MILLER in "ROSALIE" with JACK DONAHUE
FRANK MORGAN—BOBBE ARNST
450 RESERVED SEATS AT $1
LYRIC 42d Street. West of B'way Mats. THURS. & SAT.
DENNIS KING in the Musical Version of THE 3 MUSKETEERS
Segal, Allen, Osborn, Macaulay, Owen, Hector and d'Arle
348 Reserved Seats $1 at Box Office
ZIEGFELD Thea., 54 St., 6 Ave. Mats. Thurs. & Sat.
SHOW BOAT
Terris, Marsh, Pust, White, Morgan, Oliver and WINNINGER
MASTERPIECES
27 SEATS AT BOX OFFICES FOR ALL THREE SHOWS

GEORGE WHITE'S APOLLO W. 42 St. Evs. 8:30. Mats. Today & Sat.
POPULAR MATINEE TODAY
WORLD'S GREATEST SHOW
GEORGE WHITE'S SCANDALS ALL NEW
with Willie & Eugene Howard, Ann Pennington—Tom Patricola, Frances Williams—Bernice & Emily Rose Perfect—Arnold Johnson & Orch. and Harry Richman
75—GORGEOUS GIRLS—75

ERLANGER'S Thea., W. 44 St. Evs. 8:30
POPULAR MATINEE TODAY
The Toast of the Town
Geo. M. Cohan's Comedians
with POLLY WALKER in the Hit of All Musical Hits
"BILLIE"
SEATS SELLING 3 WEEKS AHEAD

3000 LETTERS
From High-Brows, Low-Brows and Everyday Human Beings About Channing Pollock's
Mr. Moneypenny
Samples from Doctor, Lawyer, Merchant, Chief:
"We were 'crazy' about 'Mr. Moneypenny.' Intensely interesting. The greatest playwright in America."—Dr. George Huston Bell, Physician of 30 East 40th St.
"The most caustic and high-powered play ever written by an American. I am very much tempted to say the greatest play ever written by an American."—M. L. Malevinsky, Attorney, of 152 West 42nd St.
"Thrilling and entertaining."—Jacob Rubel of Gimbel Bros.
"A Triumph."—Rabbi Isaac Landman, Editor of The American Hebrew
"Amazing, thrilling and something never to be forgotten."—Daniel Frohman
"With all my heart I hope the people of New York will have the common, or uncommon, sense to see the power and need of this great work, and will get behind Mr. Pollock in what he is trying to do, through this play, for the theatre generally."—Bishop Herbert Shipman
IF YOU DON'T CHECK YOUR BRAINS WITH YOUR HAT, YOU'LL LOVE THIS PLAY!
MATINEE TODAY (Best Seats $2.00) and Saturday at 2:30. Special Election Day Matinee Tuesday, November 6th. Evenings at 8:30, Best Seats $2.50 (Except Saturdays and Holidays). Best Seats in Students' Balcony, 75 cents at matinees and $1 evenings.
LIBERTY THEATRE WEST 42nd STREET Dir. A. L. Erlanger

CIVIC REPERTORY 14th St., 6th Av. 50c. $1 $1.50. Mats. Wed. & Sat., at 2:30
EVA Le GALLIENNE, Director
Mat. Today, also Fri. Eve., "L'Invitation au Voyage." Tonight "Would-Be-Gentleman." Thurs. Eve., "The Cherry Orchard."

GILBERT MILLER presents
EMPIRE Thea., B'way & 40th St. Evs. 8:30 Mats. TODAY & SAT., 2:30
OLYMPIA
A New Comedy by FERENC MOLNAR
Fay Ian Laura Hope
COMPTON HUNTER CREWS
Henry Miller's Th., 124 W. 43 St. Evs. 8:30 Mats. Thurs. & Sat., 2:30
HEAVY TRAFFIC
ARTHUR RICHMAN'S New Comedy with MARY BOLAND
REGINALD MASON, STANLEY LOGAN
In association with E. Ray Goetz
Music Box Thea., 45th, W. of B'y. Evs. 8:30 Mats. Thurs. & Sat., 2:30
BORDONI in "Paris"
A Musicomedy by MARTIN BROWN with Irving Aaronson's "THE COMMANDERS"

3rd MONTH
UNCLE WOLFE says: "RELATIONS," I ain't saying you shouldn't lovesmile I'm saying don't go in business with 'em."
WALLACK'S Thea., W. 42 St. Matinee Today, 2:30.

Earl Carroll Thea., 50 St., 7 Ave. Nightly Matinee Thurs. & Sat.
W. C. FIELDS in AMERICA'S GREATEST REVUE
EARL CARROLL VANITIES
with RAY DOOLEY—JOE FRISCO, DOROTHY KNAPP & 56 BEAUTIES
VINCENT LOPEZ (Himself) AND HIS BAND

KNICKERBOCKER Thea., B'y & 38 St. Evenings 8:30. Matinees TODAY & SAT., 2:30
Sammy Lee Musical Comedy Hit
CROSS MY HEART
KLAW W. 45 St. Evs. 8:30. Matinees Thurs. & Sat. 7 HIT
COMMAND PERFORMANCE with IAN KEITH

WILL ROGERS (Pinch-Hitting for Fred Stone) and DOROTHY STONE in a Housing Musical Comedy
"THREE CHEERS"
GLOBE B'WAY and 46 ST. Mats. TODAY & SAT.
CHARLES DILLINGHAM GIVES THREE CHEERS for His 2 BIG HITS
The Smartest Play in Town
THE HIGH ROAD
A Comedy by Frederick Lonsdale
FULTON 46 St., W. of B'y. Evs. 8:30. Mts. Today & Sat.

Night Hostess
MARTIN BECK THEATRE, 45 St. & 8 Ave. Evgs. 8:40. Matinees Today & Sat., 2:40.
HAVE YOU SEEN IN ITS REVISED FORM? THE LADDER
CORT Thea., W. 48 St. Evs. 8:30. Mts. Today & Sat. Money refunded if not satisfied with play.

JOE COOK "RAIN OR SHINE"
GEO. M. COHAN Thea., B'way & 43d St. Evs. 8:30 Mats. TODAY & SAT.
LYCEUM THEA., West 45th St. Evs. 8:30 Mats. Thurs. & Sat., 2:30
WALTER HUSTON in Rising Lardner's Rising Hit
"ELMER THE GREAT"

KEITH-ALBEE DOWNTOWN THEATRES
PALACE B'way at 47th JACK PEARL, JOHN STEEL, KENNETH HARLAN, KEN MURRAY, Josephine Harmon—Webb's Entertainers—Tiller Girls
HIPPODROME Continuous Noon to 11 MATS. 35c NIGHTS 50c
J. Robert Paulina Olsen, Lista Reves
'STOCKS & BLONDES' with Jacqueline Logan
BROADWAY At 41st St. "STOOL PIGEON" with Olive Borden
NATHAL the Man Monkey! Weston & Lyons; Otha.
CAMEO 42d & B'way 2nd Big Week
"THREE COMRADES" and ONE INVENTION" & SHANGHAI DOCUMENT
Also A RUSSIAN NEWSREEL

The World's Greatest Tenor
GIGLI
Will be heard in Concert, the first time this season, at CENTURY THEATRE SUNDAY AFTERNOON, NOV. 4, at 3
Assisted by MARGARET SHOTWELL, American Pianist
NOTE—GIGLI will sing arias from MARTHA, CARMEN, L'AFRICAINE, RIGOLETTO, TOSCA, PAGLIACCI—also many French, English and Italian Songs
GIGLI'S singing of these great arias, composed by the immortals—Meyerbeer, Flotow, Verdi, Bizet, Puccini—has never been equaled by any tenor. To hear him sing a single one of them is worth the price of your ticket. Tickets 75c to $3 at Box Office. Mgt. R. E. Johnston
HARDMAN PIANO

MATINEE TEA DANCE
2:30 EVERY AFTERNOON
New York's accepted afternoon rendezvous again welcomes those who enthusiastically adore good music and refined sociability.
ROSELAND
Broadway at 51st
Dancing Every Afternoon & Evening

Non-Partisan Mass Meeting for
ALFRED E. SMITH
CLARENCE S. DARROW SPEAKER
ARTHUR GARFIELD HAYES CHAIRMAN
MECCA TEMPLE AUDITORIUM, 135 WEST 55th ST., NEW YORK CITY, WED. EVE'G, OCT. 24th, 8:30 P. M.
Admission Free
Application for reserved seat should be sent by mail at once to Room 927, 1775 Broadway, New York.
AUSPICES:
Progressive League for ALFRED E. SMITH

OPERA SEATS
SUBSCRIPTIONS BOUGHT, SOLD & EXCHANGED for entire season or in parts. Seats for all performances in all parts of the house.
ALL CONCERTS
JACOBS Ticket Office
1465 BROADWAY (at 42d)
S. W. COR. PHONE WISCONSIN 1300

TOWN HALL, TONIGHT at 8:30
SONG RECITAL LAURENCE
WOLFE
Walter Golde at the Piano (Baldwin)
Mgt. Beckhard & Macfarlane, Inc.

CIVIC REPERTORY THEATRE Sun. Eve., Oct. 28
DANCE PROGRAM
DORIS Humphrey | CHARLES Weidman
And the student concert group. Concert Mgt. Dan'l Mayer, Inc.
Louis Horst, Pianist Steinway Piano

METROPOLITAN OPERA HOUSE
OPENING PERFORMANCE: Mon., Oct. 29, at 8:30.
Love of Three Kings: Rosa Ponselle, Falco, Partsetta, Flexer; Martinelli, Danise, Pinza, Bada, Palirinieri, Serafin. Prices for this Perf.: Dress Circle: $7.70 & $6.60; Balcony: $4.40. Mail Orders Now.
Wed., 8, Tannhauser; Jeritza, Clausson, Fleischer; Laubenthal, Whitehill, Mayr, Altglass, Gabor, Bodansky.
Thurs., 8:15, Manon Lescaut: Alda, Divine; Gigli, Scotti, Didur, Bada, Tedesco, Picco, Windheim, Serafin.
Fri., 8, Aida: Rethberg, Matzenauer, Donizelli, Jagel, Bassis, Pinza, Macpherson; DeLeporte, Serafin.
Sat., 2, Hansel & Gretel: Fletcher, Mario, Manski, Wakefield, Schutzendorf, Bodansky. Pagliacci: Guilford: Lauri-Volpi, De Luca, Bada, Cehanovsky, Bellezza.
Sat., 8, Julius Caesar: Eaton, Ryan; Martinelli, Bohnen, Tedesco, Picco, Galli, DeLeporte; Bonfiglio, Rasaelmans.
SEAT SALE for ALL the above PERFORMANCES begins TOMORROW at 9 A. M.
KNABE PIANO USED EXCLUSIVELY.

BEETHOVEN SYMPHONY ORCHESTRA
GEORGES ZASLAWSKY, Conductor
CARNEGIE HALL
OCT. 25 8:30 P. M. 2nd Thurs. Eve.
OCT. 26 2:45 P. M. 1st Fri. Aft'n.
Soloist, PAUL KOCHANSKI, Violinist
Program: STRAUSS—GIBSON—DE FALLA—BRAHMS CONCERTO
Tickets at Box Office Paul Berthoud, Mgr. The STEINWAY is the official piano of the Beethoven Symphony Orchestra.

TOWN HALL, Fri. Eve., Nov. 2, at 8:30
VIOLIN RECITAL
Socrate Barozzi
Mgt. ANNIE FRIEDBERG Steinway

Lucille La Verne Thea., 39th near B'way | Wisconsin 8216
(Form'ly Princess) Evg. 8:30. Mat. To-day, 2:30.
Lucille La Verne in "Sun Up"

OPERA AND CONCERT SEATS
Subscriptions bought and sold.
Tel. Lackawanna 3900
McBRIDE'S
Paramount Bldg., at 43rd St. & B'way.

OPERA TICKETS
PHONES 8725-8727 PENNSYLVANIA
For Sale—2 Orch. Season and 2 Alternate and 2 Sat. Matinee Season.

SUBSCRIPTIONS
METROPOLITAN, ALL PARTS OF THE HOUSE. FOR SEASON OR ALTERNATE & SINGLE PERFORMANCE BOUGHT, SOLD OR EXCHANGED.
CONSOLI AGENCY, Inc.
141 WEST 40TH ST.
Just West of Broadway
Season and 2 Alternate

MOTION PICTURES.

NOW PLAYING—WARNER BROS. THEATRE B'way & 52nd St.
SEE WARNER BROS. present HEAR
George M. Cohan's GREAT STAGE SUCCESS
THE HOME TOWNERS
Twice Daily 1:45-2:45, 8 Shows Sat., Sun. & Hol. 1-2-3-4-5
RICHARD BENNETT DORIS KENYON
VITAPHONE PICTURE
WARNER BROS. LATEST 100% ALL-TALKING PICTURE

AT POPULAR PRICES!
The picture that caused the greatest sensation in motion picture history . . . . now at popular prices!
"WINGS"
A Paramount Picture
Directed by William Wellman
with CLARA BOW, BUDDY ROGERS and RICHARD ARLEN
With the screen's most startling SOUND effects . . . it's the thrill of a lifetime!
Begins Saturday!
"HOUSE OF HITS"
RIALTO
TIMES SQUARE

Love . . . denied and crushed . . . to the tune of that beautiful melody!
ERICH VON STROHEIM'S "The WEDDING MARCH"
A Paramount Picture
Presented by special arrangement with P. A. Powers, with ERICH VON STROHEIM, FAY WRAY, GEORGE FAWCETT and ZASU PITTS.
Another marched with him to the Wedding March . . . while the girl he had forsaken waited outside . . . to catch a last glimpse of the only man she had ever loved! Hear . . . the romantic melodies of love . . . the tuneful theme song "Paradise," written by Zamecnik . . . all in Von Stroheim's newest film of Vienna as it will never be again!
POPULAR PRICES
RIVOLI UNITED ARTISTS B'WAY at 49th Continuous weekdays from 10:15 a.m.

The Most Entertaining Picture Ever Produced
William Fox presents
4 DEVILS with JANET GAYNOR
F. W. Murnau Production
Symphonic Fox Movietone Score
MARCHING ON, Infectious Fox-Movietone Comedy with Charles Chic Sale
GAIETY Broadway Twice Daily & 46th St. 2:15—8:15.

BEBE DANIELS in "Take Me Home"
On the Stage—EDDIE PEABODY
PARAMOUNT Times Square
Last Week! D. W. GRIFFITH'S "The BATTLE of the SEXES"
RIALTO B'way at 42nd
ERICH VON STROHEIM'S "The WEDDING MARCH"
RIVOLI UNITED B'way ARTISTS at 49th

MIDNITE SHOW SATURDAY 11:45
AL JOLSON THE SINGING FOOL
WINTER GARDEN B'way at 50th St.
TWICE DAILY 2:45 & 8:45
SATURDAY, 2-5-8:45-11:45
SUN. 3-6-8:45

MARK STRAND B'WAY & 47 Street
MIDNIGHT SHOW NIGHTLY AT 11:30
DOORS OPEN DAILY AT 10:30 A.M. ALL SEATS 35c TO 1 P.M.
SEE HEAR 'WATERFRONT' with DOROTHY MACKAILL | JACK MULHALL
(A First National Picture)
WARNER BROS. VITAPHONE PRESENTATION | FOX MOVIETONE NEWS

LAST THREE DAYS!
WINGS
A Paramount Picture
B'way at 44th 2:30—Twice Daily—8:30
CRITERION

WHITE SHADOWS
Metro-Goldwyn-Mayer's First Sound Picture
ASTOR B'way at 45th St. Twice Daily: 2:40—8:40

ROXY 7th Ave. 50th St. Dir. Roxy
Another Thrilling Sound Picture
William Fox Presents
"ME, GANGSTER"
with June Collyer—Don Terry
A Magnificent Operatic Spectacle "AUTUMN LEAVES," A Ballet
FOX-MOVIETONE NEWS

CAPITOL
SEE & HEAR LON CHANEY in the M-G-M Sound Picture
"WHILE THE CITY SLEEPS"
CHESTER HALE GIRLS — MARION HARRIS — CHARLIE CHASE — CAPITOL GRAND ORCHESTRA, David Mendoza, Conductor
Broadway & 51st St. Midnight Pictures Nightly 11:30

NOW WITH SOUND
LILAC TIME
STARRING COLLEEN MOORE with Gary Cooper
CENTRAL THEA., B'way & 47th St. Twice Daily: 2:30—8:30
EXTRA PERF. SUNDAY at 5:30 P. M.

A THOUSAND THRILLS!
SUBMARINE
A COLUMBIA PRODUCTION
EMBASSY THEATRE, B'way & 46th St. TWICE DAILY 2:45 & 8:45

PLAZA Mad. Ave. & 58th St.
David Graham Phillips' "The Grain of Dust" with RICARDO CORTEZ, CLAIRE WINDSOR

LOEW'S LEXINGTON Lex. Ave. at 51st St.
ESTHER RALSTON in "The Sawdust Paradise" with HOBART BOSWORTH

OPERA SUBSCRIPTIONS
A few pairs of choice seats for the coming opera season in all parts of the house.
Choice Seats For All Theatres, Operas and Concerts
TYSON-UNITED
1494 Broadway Bryant 7000

Metropolitan Opera House
Two desirable seats for season or alternate nights. J 224 Times.

One convenience MULTIPLIED by 15
There are 15 McBride's offices about the town, devoted exclusively to smoothing the path of the theatregoer. Think of it! Fifteen places to get your theatre tickets easily, comfortably, quickly! Fifteen places where the service charge never depends on the success of the play or the ticket vendor's estimate of your income tax!
LACkawanna 3900
McBRIDE'S THEATRE TICKETS
The Paramount Building—43rd St. & Broadway
Downtown—71 Broadway
Convenient offices all over town

The New York Times

Reg. U. S. Pat. Off.

"All the News That's Fit to Print."

Published Every Day in the Year by THE NEW YORK TIMES COMPANY.

ADOLPH S. OCHS, President and Publisher.
B. C. Franck, Secretary.

WEDNESDAY, OCTOBER 24, 1928.

OFFICES OF THE NEW YORK TIMES
New York City. Tel. Lackawanna 1000.
TIMES BUILDING.....Times Square
TIMES ANNEX.....229 West 43d Street
DOWNTOWN.....7 Beekman Street
WALL STREET.....165 Broadway
HARLEM.....187 West 125th Street
BROOKLYN.....209 Washington Street
BRONX ..2,339 Third Avenue (149th St.)
FORDHAM.....130 East Fordham Road

NEWARK...Tel. Mulberry 2900. 17-19 William St.
WHITE PLAINS..Tel. White Plains 8300. 171 Main St.
WASHINGTON....News Bureau, 715 Albee Building
Advertising, Star Building.
BALTIMORE...Sun Building, Baltimore St. and Gen Sq.
CHICAGO....News Bureau, 435 North Michigan Av.
Advertisements and Subscriptions, 360 N. Michigan Av.
ST. LOUIS.....404 Globe-Democrat Building
DETROIT.....3-342 General Motors Building
BOSTON.....73 Tremont Street
SAN FRANCISCO.....742 Market Street
LOS ANGELES.....11 Times Building
SEATTLE.....3,323 White Henry Stuart Building
LONDON.....16A Queen Victoria Street, E. C. 4
PARIS.....15 Rue de la Paix
ROME.....Via dell' Anima 35-Rome 19
BERLIN.....Kochstrasse 28
VIENNA.....Rosenbursenstrasse 4
GENEVA.....4 Rue de Monthoux
COPENHAGEN.....Politiken Building
MOSCOW.....Dimitrowki Perecoulok 2, Petrovka
WARSAW.....Wareska 7
TOKIO.....16 Yamashita-cho, Kyobashi-ku
CAIRO.....The Sphinx Building
JERUSALEM.....Hotel Allenby
BUENOS AIRES.....Bolivar 218
MEXICO CITY.....Avenue 5 de Mayo No. 1

2 cents Greater New York; 3 cents within 200 miles; 4 cents elsewhere; Sunday, 5 cents Manhattan, Bronx, Brooklyn; 10 cents elsewhere.
[Entered as second-class mail matter.]

SUBSCRIPTION RATES: UNITED STATES.

Edition.	1 Yr.	6 Mos.	3 Mos.	1 Mo.	2 Wks.	1 Wk.
D. & S.	$12.00	$6.00	$3.00	$1.00	$ .65	$ .40
Weekday	10.00	5.00	2.55	.85	.55	.35
Sunday	5.00	2.60	1.40	.50	.30	.20

United States Possessions and Territories, Canada, Cuba, Dominican Republic, Haiti, Mexico, Newfoundland, Spain and colonies, Central and South America, except British Honduras, British, French and Dutch Guiana.

Edition.	1 Yr.	6 Mos.	3 Mos.	1 Mo.
Daily and Sunday	$18.00	$9.00	$4.50	$1.50
Weekday	12.00	6.00	3.00	1.00
Sunday	6.00	3.00	1.50	.50

Other Foreign Countries.

Edition.	1 Yr.	6 Mos.	3 Mos.	1 Mo.
Daily and Sunday	$32.00	$16.00	$8.00	$2.75
Weekday	20.00	10.00	5.00	1.75
Sunday	12.00	6.00	3.00	1.00

ANNALIST (Fridays), a year, $7; Canada, $7.50; other countries, $8. Binder, 26 issues, $1.50.
THE NEW YORK TIMES BOOK REVIEW (weekly), a year, $3; Canada, $3.50; foreign, $2.
MID-WEEK PICTORIAL (weekly), a year, $4; Canada, $5; other countries, $5.50.
CURRENT HISTORY MAGAZINE (monthly), a year, $5; Canada, $5.75; foreign, $4.25. A copy, 25c.
THE NEW YORK TIMES INDEX (quarterly), full cloth, a copy, $3; a year, $8.
THE NEW YORK TIMES rag paper edition for permanent preservation, daily and Sunday, cloth bound, 2 volumes per month, $170 per annum.

The Associated Press is exclusively entitled to the use for republication of all news dispatches credited to it or not otherwise credited in this paper, and also the local news of spontaneous origin published herein. All rights of republication of all other matter herein are also reserved.

WHEN PROSPERITY BEGAN.

Business prosperity is very naturally Mr. HOOVER'S theme. Every politician knows the value of the "good times" argument to the party in power, and a candidate is entitled to press the argument. But it is always a short step from appeal to the voter's contentment to assertion that the candidate's party and its policies were the cause of the prosperity. Mr. HOOVER did not go so far as to assert that there would have been no prosperity had the Democratic Party controlled the Government, but he came perilously near to assigning the whole merit for the country's recent industrial achievements to the party which took office in 1920.

The spectacular rise of American prosperity he made to begin after 1921. There was no hint of a changed position during the period of the war itself. He has repeatedly expressed his personal belief that America did not prosper from the war; that, on the contrary, "we lost fearfully," because tax burdens and industrial overexpansion, created by our own participation in the war, superseded all benefits derived from sale of goods to the European belligerents. But he also assumes that the economic position achieved by the United States between July of 1914 and April of 1917 was reversed by the events of the eighteen months which followed. This will hardly be the verdict of economic history.

The groundwork for the unprecedented American prosperity, both during and after the war, was laid at the very outbreak of hostilities, first through the prompt decision of our Government and our bankers to maintain gold payment on all American obligations, notwithstanding suspension of such payment everywhere in the outside world; second, through the establishment of the new banking system. The course of foreign exchange had indicated, even before the large munitions purchases began, the flow of capital on an impressive scale from all other nations into the safe repository of the United States. As early as January, 1915, when it was still doubtful whether our foreign trade would greatly benefit by Europe's war orders, England itself publicly admitted that New York had displaced London as the world's money centre, with all that the change implied. Our rapidly increasing export trade, not only to belligerent Europe but to neutral countries for whose needs industrial Europe could no longer provide, mercly emphasized an already existing situation. Even at the climax of financial and industrial deflation, during 1920 and 1921, the immense inflow of gold, which began in the middle of 1920 and continued for seven years, and which expedited the subsequent trade revival, was evidence of this economic transformation.

Judged by any criterion of financial history, these underlying influences were the most powerful of all factors contributing to the subsequent and still more remarkable American prosperity. That they had been put into force by a Democratic Administration was perhaps an accident, though the record shows that the Republican Party had failed, and would probably have failed again, to reform the banking and currency system as the Democratic Party did in the nick of time. The Republican Administration deserves full credit for all of its public policies which have actually promoted business recovery since 1921; but the basic causes of American prosperity lay far beyond even the wisest administrative policies, and they would surely have continued to operate, even if the Republican Party had not regained control. For that matter, the procedure of the Wilson Administration during the two years after return of peace, in the way of reducing public expenditure, redeeming the public debt and withdrawing the Government from control of private industry (notably the railways and the grain trade), were as closely in line with sound reconstruction as any of the Republican Administration's achievements after March, 1921, cited by Mr. HOOVER.

WAS IT DAWES?

Who made that Madison Square Garden speech, impassioned as an oyster, attributed to Vice President DAWES? Was it the actual, authentic DAWES or some convenient physical double transported to New York to speak a piece while his principal was fishing insouciantly somewhere in the West? Yet at a luncheon to some Republican dignitaries a Dawes with some spark of the original chaffed at the dreariness of campaign speeches and even at his own Garden flowers, which had been "long prepared." This accounts for their desiccated condition.

Veritable or pseudo Dawes, the author evidently had a hard time in grinding out his singular "argument." He looked into the mind of "the average voter." He discovered one "dominant issue" in that abstraction: This is the continuation of prosperity, guaranteed by the continuance in power of the Republican Administration, the sole source of prosperity in its capacity as janitor of the Citadel of Protection. The average voter dismisses all other policies. No "sentimental" stuff about prohibition or anything else irrelevant moves him. For him there is but one issue, one party. The inevitable conclusion, though the gifted logician didn't take the trouble to draw it, is that in an electorate composed mainly of average voters the Republican ticket must win in a walk.

So all that long catalogue of "doubtful" States exhibited by the enemy must be a myth. Nobody of good-will will be untender to this "powerful and logical appeal." As Sixteen-String Jack said of the Judge's address in sentencing him, "It has the merit of brevity." To Caroline connoisseurs, enamored of the old exuberance and paprika, it is almost a calamity to see "Hell and Maria" tapering into "Shucks and Sawdust." Yet a saving theory is possible. Wasn't Mr. DAWES—if this was Mr. DAWES—"spoofing" the Republican show, which wouldn't re-engage him?

RUSSIA'S NEW CONTRACT.

It would be unfortunate if the Soviet Government were to get the impression that the contract which it has made with the General Electric Company foreshadows a change in America's policy toward Russia. This is not the first or only American corporation of importance to interest itself in Russian development. Nor has there been any effort by the American Government to dissuade Americans from doing business with Russia. On the contrary, successive Administrations, beginning with that of President WILSON, have made it plain that commerce and recognition are not one and the same. Last year alone we exported to Soviet Russia goods to the value of $64,086,000. This was $15,500,000 more than in the year 1926 and more than twice what we sent in 1913.

In the way of the efforts of American industrial concerns or bankers to do business in Russia is the obvious obstacle of credit. This, as Mr. HUGHES pointed out shortly after he became Secretary of State, was also a hindrance to ordinary trade. The Russians had little to exchange for our goods and their credit was seriously impaired. Since that time conditions have improved, and at least in certain instances foreign business concerns have received satisfactory assurances from their Russian correspondents, making specific credits safe. No great American corporation, even though it hopes for large ultimate transactions in Russia, will proceed more than step by step in spending money there. It has before it the experience of other companies which have seen debts repudiated and contracts invalidated.

Americans share with Russians the hope that extensive and productive development will soon be possible in Russia. When that time comes it will be to the interest of both parties to see that American capital is represented. But this can occur apart from diplomatic recognition. For reasons of home politics the Soviet authorities are now, as usual, hailing the new contract as being of diplomatic significance. They boast that even though Mr. KELLOGG does not recognize the Soviet Government, Mr. OWEN D. YOUNG is willing to do so. But the truth is that the recognition of Russia will take place not as the result of the activities of American business men, but because of changes in policy by Soviet Russia. When the Soviet Government makes compensation for confiscated property and acknowledges the debts of its predecessors, recognition will not be far off. Till then trade with Russia will continue to be encouraged, the only limitations being those which result from the attitude of the Russians themselves.

THE NAVAL DOCUMENTS.

Publication by the French and English Governments of the diplomatic notes relating to their naval agreement was doubtless intended by a plain tale to put down unfounded rumors. The plain tale is a long one, including many documents of which we have thus far only an outline. But their substance and intent are clear. Far from confirming the suspicion of a horrid plot against the United States, the negotiation, as now fully disclosed, was undertaken at the direct suggestion of a representative of the United States. When the effort to secure an agreement for naval disarmament broke down at Geneva, our Minister, Mr. GIBSON, proposed to the French and English that they see if they could not do something to find a common basis. It was from the first understood that this would be submitted to the other powers, and so prepare the way for another general conference in which they could all join.

In this view of the case, the steps taken appear simple and natural. Of course, since the agreement tentatively arrived at between France and England has not been accepted by the United States, the slate is sponged clean, and all is to begin over again. For that reason it is not necessary to dwell upon the details of the Anglo-French plan to classify warships and specify their tonnage and guns. The effort to find an agreement was sincere, but it has been frustrated by the event.

Why, then, all the clamor, especially in England, against the procedure followed by what is alleged to have been a Government at once blundering and sinister? One reason obviously is that a general election is approaching in Great Britain. With that impending, nothing that the Government does can be right—in the eyes of its political opponents. The way for an attack upon it was opened by the premature and partial announcement of the naval agreement made by Sir AUSTEN CHAMBERLAIN in the House of Commons, just before his health broke completely and he had to leave England. That was unquestionably bad handling of a delicate matter. But it did not warrant the loud outcry about an incompetent and treacherous Government laying secret plans against the United States and carelessly flouting Italy and Japan. Now that the documents in the case are made public, the excited English newspapers are calming down noticeably. The most that they have to grumble about is that they were not earlier told of the facts, which now prove to be so comparatively innocent.

One complaint remains. It is that the British Government agreed, as a consideration for certain naval concessions made by the French, no longer to dispute the contention of France respecting the correct enumeration of trained reserves in the strength of armies. But as the endeavor to come to an understanding on this question had failed completely long before, this implied no particular yielding on the part of England. To describe it as approval of a vast predominance of French land armaments, and of the supposed pretensions of France to establish military control of Central Europe, is absurd on its face. It now appears that the whole question will be referred to the League of Nations at its meeting in December, and that the best thing which can be done, meanwhile, is to see if the countries involved may not be able to get together in the matter of naval disarmament and agree upon a formula which will be acceptable to all concerned.

SEVENTEENTH-CENTURY ADVERTISING.

Most people regard advertising as an art sprung to a state of intricate perfection within recent times. Yet it had its beginnings at the very dawn of the newspaper age. It is true that there were no artistic layouts or "double-spreads." Those early advertisements were more closely related to our classified ads. or to the English "Agony Column." And their subject-matter curiously and closely resembles that of their modern successors. In an article in The Nineteenth Century CARROLL ROMER gives examples of old advertisements from The London Gazette of the 1680s, half a dozen of which appeared at the end of each number. Descriptions of highwaymen, lost dogs, stolen horses, strayed children and misplaced property make up a large part of them.

Crime was the subject of many, and the first one concerns a mail robbery:

> Whereas the Chester Mail was on Friday set upon by a Person on Horseback, between Daventry and Coventry, who un-horsed the Boy, after having wounded him, and broke open the Mail, and tore most of the Letters. * * * The said Person had black bushy hair and wore a great coat, with a black hat, and a Scimiter; and rid without Boots, on a little Horse with a white slip down his face. * * *
>
> A reward of 20 guineas was offered for information "of the said Person." Piracy on the high seas, "forging and counterfeiting letters "from divers Eminent Merchants in "London," purloining silver plate from the King's own "pantrey," were the occasion for other notices.

The escape of bond servants and runaway apprentices was frequently the reason for other advertisements. The descriptions of these unfortunates are very close and accurate, which makes them interesting reading. Thus:

> JOHN BOLTON (born at Dunham) about 20 or 23 years of age round faced of a fresh complexion, full Ey'd, short brown hair curled very little, pretty, tall and slender, in a brown Cloth Suit, and a little black Bever-Hatt; Run away from his Master on Monday the 16th Instant with 135 L in Money besides Linnen, etc.

In those days, too, children were sometimes lost, and without the excuse of a Coney Island crush. Here is an advertisement by an unfortunate mother who had lost her daughter:

> MARY POUND a Girl about Eleven years old, little for her age, with small black eyes, a round Pale Face with full red lips, dark brown hair cut short, tyed behind with a black ribbon, Gold Knobbed Ear Rings in her Ears; a little Burial Gold Ring, with a little ring over it on her middle finger; a black and white striped Bengall night Gown unlined, a black Crape under Petticoat, White Thread Stockings, and Black Cloth shoes, went from her Mother's house. * * *

As Mr. ROMER remarks, "it was "foolish to let the little thing go "abroad with so much gold upon "her." And how strange it was that she should fare forth in a nightgown. Other notices treat of the sale of animals—elephants, a rhinoceros and a dromedary; the manufacture of pills; cockfighting and horse racing. Any of these things might have attracted the small black eyes of little MARY POUND and caused her to stray from home and a worried mother.

UNION COUNTY PARK DEVELOPMENT.

A park system of great promise will be at a standstill unless the citizens of Union County, New Jersey, go to the polls on Nov. 6 and vote "Yes" on a proposal to issue $1,000,000 in bonds for improvements. Most of the registered voters have given the matter little or no consideration. It is high time they realized that their interests as beneficiaries of the park system are involved, and that unless they attend to a pressing duty, the beautiful recreation grounds, created under an act of the Legislature, and with their approval, will fall into a State of neglect.

In many ways money spent methodically on the people's park system of Union County is a sound investment. No less than 1,307,670 persons took advantage of its recreational facilities in 1927, its lakes for fishing, boating, bathing, skating and hockey, its camping and picnic grounds, its bridle trails, golf course, baseball and football fields, its athletic field and stadium. The revenue in health was incalculable. Aside from that, owners of land near the parks benefited in increased values of their property. It is estimated that 2,000,000 persons will use the parks and parkways in 1928. At a recent election an appropriation for development was carelessly disapproved. The failure was tantamount to indifference to the fine constructive work done without pay by the commissioners. No such mistake should be made again.

The rapidly increasing population of Union and the consequent demand for homes must be considered. Expenditure on the parks should be continuous. Every second year a new appropriation ought to be available. The last man to balk at voting "Yes" is the well-to-do citizen who can pay for his own pleasures. The great body of the people can do nothing of the sort, and are dependent for outdoor exercise upon the woods, fields and waters of public parks.

The Union County system of parks is serving adults, youths, girls and children who are limited to the locality for the pleasures they enjoy. The best way to honor those who made the Watchung Reservation and its auxiliary park possible, and dedicated their uses and beauties for the health and inspiration of the people, is to vote for the million-dollar bond issue on election day.

ROMANCE OUT OF INDIANA.

In 1901, when GEORGE BARR McCUTCHEON—who died yesterday—wrote "Graustark," the American age of realism was well entrenched in the ruins of the romance of the Cuban War. "Imperialism" had been the successful Republican slogan of the previous year, and the baby trusts, under the careful nursing of MARK HANNA, had grown to gargantuan size. Money was the god of the marts, and the Indiana school of romantic literature found a people ripe for diversions. There were no movies then, and little that was beguiling in the daily lives of the creators of the new, great American empire. So the marvelous adventure of Mr. Grenfall Lorry, the young American collegian, with the beautiful Miss Sophie Guggenslocker, who was the Crown Princess of Graustark, filled the evenings of the century's early years with bright, unwonted pageantry dear to simple souls.

Mr. HAWKINS, writing as Anthony Hope, had done much in the same realm of literature. But he was an Englishman, and his characters were English, and, of course, Rudolph Rassendyl had to be a gentleman of ancient lineage to make his adventures in Hentzau seem quite like cricket. Mr. MCCUTCHEON could deal with a real commoner and paint the ideal romance of an American citizen marrying a royal princess, becoming a consort and starting a long-lived school of writing of this sort. His succeeding novels and those of many others took up the tale; knighthood flowered in Indiana farmhouses under the oil-lamp; and on the legitimate and musical stage the polite dramatis personae of Graustark lived in a thousand speeches and a thousand waltz themes. It was great fun while it lasted, and every one was happy until ROMAIN ROLLAND with Jean-Christophe began the inevitable march back to realism again that reached the bottom of the valley after the World War with books which even the vigilant Mr. SUMNER cannot find time enough to read and, gasping, move to suppress.

For the innocent happiness he gave to readers everywhere Mr. MCCUTCHEON deserved longer life and much larger financial reward. But it must have been wonderful to have lived long enough to realize that he had set blamelessly dreaming so many college boys, kitchen-maids and daughters of millionaires.

TOPICS OF THE TIMES.

A Common-Sense Arrangement.

It is reported that Attorney General OTTINGER will rule that all duly registered voters who fall into line in front of a polling place by 6 o'clock will be allowed to cast their ballots in this city. The letter of the law has been that voters must be actually within the voting station, but since most of these stations are small the interpretation of the law which takes in the line outside is fair and sensible. Some details will have to be worked out: For example, some official, when 6 o'clock arrives, will designate the person last in line entitled to vote and exclude all those who seek to join the queue later.

Since no political manager has any real idea of what the huge registration means—whether it is women coming out for Mr. HOOVER or his home town anxious to roll up a great majority for Governor SMITH—both parties are anxious to poll the heaviest possible vote. To this end the Board of Elections has done its best, splitting districts, adding voting machines as the supply permits, and safeguarding the boroughs where paper ballots must necessarily be used. The added appropriation it seeks of $35,000 for this additional strain on facilities seems reasonable. New York City may have to wait a little longer this year to find out what it has done in the election, but the prospects are for a full and honest poll.

Adding to His Chain.

To the eight or ten newspapers which Mr. FRANK E. GANNETT owns or controls in New York cities, besides some in other States, he has now added The Albany Knickerbocker Press and Evening News. In a statement to the public when taking over this new property he expressed admirably his sense of responsibility and pledged himself to maintain the honorable traditions of The Knickerbocker Press.

There are obvious advantages in what has come to be known as the "chain" system of newspaper ownership. It makes for economies in several directions, such as the common use of special news. Many benefits of cooperative management and unified financial arrangements are well understood, and have doubtless led to the extension of the method in different hands and in various parts of the country. But that there are perils in the plan Mr. GANNETT himself would be the first to admit.

They are, indeed, implied in his personal statement. There is, in the first place, a temptation to subordinate public service to private gain. A newspaper that is one of a group might be suspected of slighting the local interests to which it ought chiefly to minister. But these and other possible weaknesses of the newspaper chain can be overcome by character and conscientiousness in control. It is because such qualities have already been displayed in the management of the papers owned by Mr. GANNETT that his acquisition of The Knickerbocker Press and Evening News of Albany may be regarded without uneasy qualms about what may happen to those publications.

Paris Tries the Dial Phone.

The so-called "French Phone" has attained something of a vogue in this country, but it never was enough of a lure to make the telephone popular in the country of its origin. Another device with which New Yorkers have recently become familiar, the dial telephone, has just been introduced in Paris, in the hope of improving the service and making Parisians more "telephone conscious."

Before putting the system into effect at the "Carnot" exchange the company sent a representative to every subscriber to show him how to operate the instrument. It is not a novelty in France, as Nice, Marseilles and other cities have already experimented with automatic telephones.

One of the reasons why telephoning has never been a popular pastime in Paris is that the service has been notoriously poor. When the American delegation went over to the peace conference it took along its own telephone staff, which set up an independent exchange, with some of the best operators in the country. For a few months Americans in Paris had a treat, but those happy days are long since past.

Choosing a Bride for Father.

Young girls in European families are generally supposed to be far more docile than American flappers. French and German parents are often surprised and shocked at the extent to which American children bully and manage their parents. Yet such a tendency cannot be altogether lacking in the younger generation abroad, as is shown by the following advertisement which appeared recently in a Munich paper: "For my father, tall, slim, versatile, good-looking widower of 50, I wish to hear of a refined lady, with a view to matrimony."

That the young lady who inserted the advertisement intended to dispatch father's affairs in summary style is shown by the concluding sentence: "Am remaining in Munich only one week longer, so shall appreciate prompt offers."

It is easy to imagine with what a stern and suspicious eye the young daughter would look over applicants for her father's hand. Only a fearless woman could endure such scrutiny. And she would scarcely be the type to suit this daughter. Surely there is family trouble ahead for this Munich Fräulein unless good fortune sends in response to her ad a new mother as tractable as her old father.

TAMMANY.

Mrs. Willebrandt's Encyclopedic Reference Shown to Be Unfortunate.

To the Editor of The New York Times:

In one of her recent addresses in Tennessee Mrs. Mabel Willebrandt said: "Look in the Encyclopaedia Britannica if you want to see what an impartial authority thinks of Tammany." Why did Mrs. Willebrandt give a British reference when Mr. Hoover and all of his friends are trying to dissociate him from his long residence and corporate association with British interests, which residence resulted in his not voting in a Presidential election until he was 43 years of age? Was not this reference "the unkindest cut of all," as Shakespeare, another British authority, would have said?

Among the many interesting and adverse references to Tammany, on page 391, the Encyclopaedia says: "In 1800 it [Tammany] worked for the election of Jefferson as President." On page 392 it further says: "The power of the organization [Tammany] in the State and in the nation is due to its frequent combination with the Republican organization, which controls the State almost as completely as Tammany does the city." To have helped elect Jefferson President was commendable. To have ever stooped so low as to have combined with the Republican organization was reprehensible, and it was to this that Mrs. Willebrandt probably referred!

In another part of the same address Mrs. Willebrandt said: "Well, if you can look back at what Tammany is alleged to have done for you in reconstruction, why can't you look back to what Tweed and Croker did, too?" According to the Century Encyclopedia of Names (an American reference), William Marcy Tweed died in 1878 (more than fifty years ago), when Governor Smith was about 7 years old. Richard Croker died in 1922, about six years ago. Just what influence Tweed had on Al Smith up to Al's seventh year, or what influence Croker had up to the time of his retirement from Tammany, I do not know, but they are both dead. A feature, however, of Mrs. Willebrandt's address was the omission of the names of the persons associated with Herbert Hoover in two Republican Presidential Cabinets (none of whom is dead), and each of whom has come into the political life of Mr. Hoover while he was a member of the two aforementioned Presidential Cabinets. Among them may be named Secretary of the Interior Fall, Attorney General Daugherty, United States Senator Vare, former Postmaster General and Chairman of the Republican Party Will Hays, Secretary of the Navy Denby and Harry Sinclair, some of whom were more or less intimately connected with the famous Teapot Dome deal, of which Mr. Hoover has maintained consistent silence.

In all fairness, if Governor Smith is elected, will the country's welfare in any respect be in jeopardy from the influence of the two dead Democrats mentioned by Mabel? On the other hand, if Mr. Hoover is elected, will not his election be hailed as an endorsement of certain of his six friends, mentioned above, and will not this endorsement be construed as a license for such exploitation by others as his Administration may offer?

W. W. ABELL.
Baltimore, Md., Oct. 16, 1928.

GULLS.

White as the virgin foam that flecks the tide,
The sunlight flashing on their random flight,
Like motes against a vast expanse they ride,
Cleaving the air on pinions strong and light.
They shrill their senseless music, yapping, laughing;
They weave fantastic circles round our ship,
And sometimes wing aloft to view the offing,
A wider main. They droop, they soar, they dip.
The world appears a restless, rolling sphere,
A deathless cradle of ceaseless hush and stir.
The sound of birds and surf is all we hear;
And all we see is but a heaving blur,
Only the white birds flashing and the sea
Dinning a numb, white, void eternity,

J. J. OPPENHEIM.

AN ENGINEER OBJECTS.

Alleged Professional Activities for Hoover Are Resented.

To the Editor of The New York Times:

Members of the national engineering societies are receiving campaign literature from the "Hoover for President Engineers' National Committee." The partisan activities of this "non-partisan" committee will be resented by many engineers for several very cogent reasons, one of which is Governor Smith's remarkable record in behalf of engineers and of efficient public service, and another of which is the well-recognized fact that engineering and politics do not and cannot mix.

Engineers have consistently opposed the popular election of engineering or other professional officials. They have consistently shown themselves reluctant to hold political office; for it is axiomatic that when political considerations are entertained by any engineer the integrity of his decisions as an engineer immediately and properly comes under suspicion. Aptly enough, if any proof of this is considered necessary it is to be found in the "charts" prepared in familiar engineering style by this committee.

One of these, entitled "Expenditures," purports to show a "downward trend" in New York State under Governor Miller, although the actual expenditures during his two-year term were much in excess of those in Governor Smith's previous term, and this in spite of the postponement of many obligatory charges and necessary items such as hospital facilities. Likewise there is nothing to show that the decrease in national debt results from the paying off of war debt, nor does the taxes chart give any intimation that tax rates have been reduced in New York State, notwithstanding the increased expenditures for necessary public works commensurate with the growth of the State and to which no engineer can honestly object. In other words, the engineers who prepared this political exhibit have already besmirched their profession, for no engineer in proper professional practice would consider for a moment the withholding of any information essential to the forming of a fair, impartial judgment.

In viewing the record of Governor Smith from an engineering standpoint it should be recalled that the major governmental policy of the engineering societies for many years has been the formation of a Federal Department of Public Works. With the Republican Party in full control and Mr. Hoover—an avowed exponent of the plan—in the Cabinet for almost eight years, the proposition has not advanced one inch.

Meanwhile, what has happened in New York State solely under the impetus of Governor Smith's leadership? Nothing less than the complete reorganization of the State Government, including the formation of a Department of Public Works embracing all engineering functions of the State and with an engineer superintendent at the head, surely an epochal step in behalf of engineers and of good government. It is now proposed by this committee that the reward for this service should be a concerted movement by all engineers in support of the Governor's opponent, for no other reason than that he holds a degree as a mining engineer.

It is true that many of the problems before the country are, in part, engineering problems; but engineering is highly specialized and they do not happen to be mining problems. It is equally true that no President could devote any time to their technical solution even if he possessed the ability to do so. It is not true, however, that the duties of the President are in any way comparable to those of an executive director of a large business enterprise. The success of any man in the Presidency must be gained primarily by political acumen in making a reality of the indicated solutions of these problems; and who can contend that the engineer has any especial qualifications for this because of his technical education and training? On the contrary, his life-time habits of thought and action are in the nature of a liability, as is plainly indicated from Mr. Hoover's campaign efforts.

Congress and the people themselves are notoriously deaf to technical pleas. An appeal to the people must reach the heart as well as the head, and the ability to secure favorable action by a political body is not acquired in an engineering college.

DANA W. ROBBINS.
Thendara, N. Y., Oct. 16, 1928.

Dean Gildersleeve's Annual Report.

To the Editor of The New York Times:

The article about my annual report as Dean of Barnard College in your issue of Oct. 21 somewhat misinterpreted my statements, which I apparently failed to make entirely clear.

It is not exactly "a vast joint endowment" which the seven women's colleges are seeking. Whatever gifts we receive jointly we intend—unless the donors otherwise direct—to distribute among the seven institutions, according to a scheme of apportionment in which we have already agreed.

"Wants women professors paid the same as men," your headline says; but this is not at all our point at the moment. We are all agreed, I am sure, that professors should be paid according to scholarship and teaching ability, and not according to sex. But what we are striving to achieve just now is that professors in women's colleges (of whom many are men) shall be paid as well as professors in men's colleges, so that "women students may be taught by scholars of as high quality as those that instruct their brothers."

VIRGINIA C. GILDERSLEEVE.
Dean of Barnard College.
New York, Oct. 22, 1928.

The Veterans' Vote.

To the Editor of The New York Times:

Respecting the remarks of Governor Smith that the Republican officials in Northern New York are attempting to prevent disabled ex-service men at the Government institution at Tupper Lake, N. Y., from voting at the coming election, I am one of the disabled men and I can assure you that almost every disabled man living at this place will vote, or intends to vote, en bloc for Alfred E. Smith. This is no secret and explains the sudden activity of the Republican officials in this county in attempting to prevent the exercising of the franchise that disabled men value so highly. It is an old trick of the Republicans up this way. It was tried in Saranac Lake, N. Y., but failed.

DOUGHBOY.
Tupper Lake, N. Y., Oct. 22, 1928.

ALEUTIAN MUMMIES FOUND INTACT HERE

McCracken and Museum Curator Cautiously Open Case as Movies Record Process.

CLOTH SEEN AS RACIAL CLUE

Method of Weaving to Be Studied—Two of Preserved Bodies to Be Exhibited Soon.

With the eagerness of small boys prying into a Christmas package, Dr. Clark Wissler, curator of anthropology at the American Museum of Natural History; Harold McCracken, leader of the Stoll-McCracken expedition, and Edward Weyer, his assistant, opened the packing case yesterday containing the mummies brought back from the sub-Polar region of the Aleutian Islands. But while there was boyish eagerness to see the prize which the expedition traveled thousands of miles to get, there the comparison ends.

The scientists did not proceed impetuously to get at the precious contents of the case but lifted off the excelsior and burlap wrappings with cautious restraint in order not to damage the wrappings of the mummies.

It is hoped that information regarding the dispersion of races in North America may be obtained from a study of the mummies and their wrappings. Dr. Wissler expressed satisfaction at the state of preservation of the mummies and burial wrappings, which he considered unusual for the climate in which they were found.

The mummies were unpacked and a motion picture record of the process made, but they were not unwrapped. This will be done in the laboratory when there is time for a minute study. A course matting served as the outer protection in the sarcophagus. Inside of this was a thin membrane to keep out moisture similar to that still used by modern Aleutians to make rain coats.

But the inner wrappings were of a much finer texture. Dr. Wissler examined this closely with a small magnifying glass. He was interested in the weave and this will be the subject of further study.

The mummy of an ancient chieftain, which has been removed from its outer covering and another mummy removed intact with all the wrappings will be placed on exhibition in the main entrance hall, probably within a few days.

This exhibit will be temporary. After the public has had an opportunity to view the mummies they will be extensively studied by scientists of the museum staff. The method of textile weaving will be compared with other Aleutian examples and with Russian methods in search for a clue to the identity of the weavers.

A skin shirt, decorated with fringes on the shoulders, Dr. Wissler said, resembled shirts common to Indians along the coast, although Mr. McCracken said he knew of nothing like it among the modern natives.

PLANS 30-DAY GLOBE TOUR.

Italian to Journey Around World by Air, Rail and Ship.

An attempt to circle the globe in thirty days or less using regular steamship and airplane routes will be begun within two or three weeks by Raffalo Maiullari, ice dealer, of 998 Longwood Avenue, the Bronx, it was announced yesterday at headquarters of the Fascisti League of North America at 468 Fourth Avenue.

Maiullari, who was interviewed there, said his route would be via steamship to Cherbourg, thence by air to Rome, Berlin, Moscow, Yokohama; by steamship to Victoria, B. C., and by air to New York.

"This undertaking will show the possibilities of commercial air travel and will cement friendly relations between Italy and the United States," said Count Ignazio Thaon di Revel, President of the league. "It is being done as a tribute to Mussolini. Mr. Maiullari will travel only on regular routes and will pay the regular fare and no more."

It was said that the trip would cost only about $2,000.

TUBERCULOSIS TOLL RISES.

Association Reports 3 Per Cent. Increase in Deaths in Nine Months.

Tuberculosis has shown an increase of 12 per cent. in the number of new cases and 3 per cent. in the number of deaths during the first nine months of this year, over the corresponding period a year ago, it was announced by the New York Tuberculosis and Health Association last night. Before this year the disease has been declining both in prevalence and deaths for almost a quarter of a century, the announcement said.

The board of directors of the association adopted a resolution calling upon Dr. Linsly R. Williams and Harry L. Hopkins, President and director, respectively, to bring the situation to the attention of the city authorities. It was said that facilities for the care of tubercular patients had been reduced both in the public city hospitals and in private sanatoria, and there was imminent danger of overcrowding during the Winter months, when the prevalence of the disease is normally increased.

DR. FRANK MORLEY RETIRES

Mathematician Becomes Professor Emeritus at Johns Hopkins.

Special to The New York Times.

BALTIMORE, Oct. 23.—Dr. Frank Morley has retired as head of the Mathematics Department at Johns Hopkins University and his appointment as Professor Emeritus is announced. He has been at Johns Hopkins twenty-eight years and during that period continued the traditions of his department for active research.

He has been editor of the American Journal of Mathematics and for a number of years served as a member of the Academic Council of the university.

Dr. Morley is a native of England. Three of his sons won Rhodes scholarships. They are Christopher Morley of New York; Felix Morley of the Baltimore Sun, now in Switzerland attending the sessions of the League of Nations, and Frank V. Morley of London.

BYRD AND HIS MEN DIPPED AT EQUATOR

Commander Alone Escapes the Extra Ordeal of "Medicine" and Lampblack Shaving.

YANKEE PILOT WINS PRIZE

Big-Booted "Babe" Smith Is Victor in Pillow Fight—Wellington to Be Expedition Rendezvous.

By RUSSELL OWEN.

Copyright, 1928, by The New York Times Company and the St. Louis Post-Dispatch. All rights for publication reserved throughout the world. Wireless to THE NEW YORK TIMES.

ON BOARD THE SHIP C. A. LARSEN, at Sea, Oct. 21.—Every one on the Byrd Antarctic Expedition aboard the Larsen is a full-fledged sailorman now. They went over the equatorial line today and came out on the other side with mud in their eyes and completely soaked.

Even Commander Byrd took a header into Neptune's baptismal fountain and crawled out to get his diploma, looking pleased but bedraggled. It was a great day and it lasted well into the evening, for the crew of the Larsen made the most of their unusual guests.

One prize was collected by the Byrd crew, for Dean Smith, the pilot, more than six feet tall and nicknamed "Babe the Blue Ox," won the pillow fight and a nice new jackknife. Dean's legs are so long that he clung to the pole like a leech, his feet acting as pendulums.

He has the biggest boots in the world. When ski-boots were ordered for him, word was returned from the manufacturers that "the boots are now under construction." Laid end to end, Dean's boots could be used for bridging crevasses.

Tipping Board Spills Into Tank.

The festivities began early in the afternoon when Neptune, accompanied by a retinue including a doctor, a secretary, guards and his wife, climbed over the port bow in a shower of spray and went aft to call upon Captain Nilsen on the bridge. The Norwegians exercised all their ingenuity on the costumes, and they were weird.

Having taken over the ship for the rest of the day, Neptune went forward, where a big tank had been constructed behind the forecastle. A platform was built three feet above it with a tipping plank, on which the victim sat in state amazed and waiting for something new to hit him before turning somersaults. Fortunately for the members of the expedition, Mrs. Nilsen was aboard, or the ceremonies might have been slightly rougher.

The first to go was Richard Brophy, the business manager. Brophy is somewhat plump. He was examined by the doctor and obliged to take a dose of medicine, and when he made up a face he got two more. A shot of cold water from a squirt-gun down his back was followed by daubing his face with a mixture made of soap, flour and lampblack so the barber could shave him.

Business Manager Transformed.

Brophy by this time had lost all semblance of being a business manager, and looked more like a Hottentot in war paint, but before he realized what had happened he was standing on his head in six feet of water. When he came up, he was plentifully walloped with mops for good measure.

This was the procedure with nearly all, although Bernt Balchen, being one of their own people, got some extra manhandling. In retaliation he pulled one of the guards into the tank with him. It was amazing how thoroughly messed up one was after crawling from the tank. Demas tried washing off his paint under the water and when he came to the surface he looked like an Indian. The combination of lamp-black and water was immense.

Five members, including Commander Byrd, had crossed the line before and they avoided the shave. In fact, they went in so quickly that they almost swallowed the tank.

Byrd and Dog Game for Ducking.

None expected that Commander Byrd would be called, as there was some doubt as to whether the expedition's leader should be turned upside down with such a lack of ceremony, but when Neptune's secretary called "Richard Byrd," he proved game and went down to take his place on the plank. A few questions were asked him to establish his former crossing, and then Igloo, his dog, ran down to him and climbed up into his lap.

Commander Byrd was patting the dog's head when suddenly his heels went up in the air, and the last seen of him were his distinguished feet waving in the breeze as he hit the water with a splash. Iggie went with him, and the first thing Commander Byrd did was to toss his dog out onto the platform.

The dog is devoted to his master, and when Commander Byrd turned to climb out on the other side by the ladder Iggie thought he was lost and ran up and down whining until the Commander appeared dripping wet to receive his diploma.

Vanderveer, the movie photographer, who had taken pictures of his fellow-victims, was the last one to be thrown in. He went in with his camera to make it realistic.

Dance on Rolling Whaler's Deck.

The duckings were followed by potato and sack races, a tug of war and other games, but Babe Smith was the only victor for the Americans.

After dinner there were music and dancing on the forward deck, and dancing on a rolling ship and on a deck used to haul whales over was an experience, particularly when a good wave slapped up against the bow and showered everybody with spray. Today every one was back at his job learning radio, studying navigation or playing checkers.

It has been decided that the first rendezvous of the expedition will be Wellington, as the Larsen will put in there and will discharge Commander Byrd's cargo. The City of New York and the Eleanor Bolling also will be directed there to take up the cargo and then proceed to Dunedin, where a final arrangement of the stores will be made and other supplies loaded.

Despite the slow time made by the City of New York, due to lack of wind, the expedition has not been delayed, because it was not planned to leave Dunedin for the ice until the end of the first week of December at the earliest.

Wireless dispatches to THE NEW YORK TIMES from the three vessels of the Byrd Antarctic Expedition report their positions as follows:

The Eleanor Bolling, at noon yesterday, was in latitude 7.43 south, longitude 124.41 west. The run of the preceding twenty-four hours was 226 miles. The sea and breeze were moderate.

The C. A. Larsen, at noon Monday, was in latitude 1:17 south, longitude 150:42 west.

The City of New York, at noon Sunday, was in latitude 12:52 south, longitude 117:47 west.

BRAVED STOKING FOR BYRD.

Youth Forced by Physical Test to Quit Wins Chief's Praise.

Another story of loyalty and courage in connection with the expedition of Commander Richard E. Byrd to the South Pole came to light yesterday with the return from Los Angeles of William Jennings Cummins after three hard but happy weeks as a member of the crew of the City of New York.

Mr. Cummins, formerly of 65 Central Park West, and now of Cleveland, Ohio, was so eager to accompany Commander Byrd to the pole that he signed on the base ship as a member of the "black gang"—the stokers in the fire room. He was the last man taken on the expedition and so missed the rigid physical examination to which members of the crew were subjected.

After enduring the toil all the way to Panama, Mr. Cummins, who is only 23 years old and not heavily built, was examined at Crisobal by Dr. Francis Coman, head physician of the expedition. Dr. Coman noticed a scar on the side of Mr. Cummins's nose and asked him about it. It was from an old sinus operation, from which Mr. Cummins had every reason to believe he had completely recovered.

But the doctor could take no chances. Cummins had to leave the expedition.

Still unwilling to accept that as final Cummins worked his way up the Pacific Coast on a United Fruit ship to San Francisco, and thence hurried by rail to Los Angeles where he appealed to Commander Byrd just before the rest of the expedition was to sail on the whaler C. A. Larsen.

Commander Byrd was regretful, but he could not overrule the doctor.

Mr. Cummins expressed his desire to do anything he could to help the expedition. Commander Byrd gave him a letter expressing appreciation of his "true loyalty and deep spirit."

Mr. Cummins returned to Cleveland and has gone to work for a business house there.

RADIO INSTRUCTION BEGUN ON THE BOLLING

Byrd's Chief Operator Starts Preparing Men for Skill Essential on the Ice.

By JOE DE GANAHL.

Copyright, 1928, by the New York Times Company and The St. Louis Post-Dispatch. All rights for publication reserved throughout the world. Wireless to THE NEW YORK TIMES.

ON BOARD THE STEAMSHIP ELEANOR BOLLING, At Sea, Oct. 23.—A course in radio telegraphy was started on board the Eleanor Bolling, Commander Richard E. Byrd's supply ship, today with the purpose of familiarizing the members of the expedition with the code.

When the Bolling left Norfolk, Va., for the Antarctic one month ago Commander Byrd stressed the importance of radio communication and asked all of his men to learn to send and receive.

Malcolm P. Hansen, chief radio engineer of the expedition, who is conducting the course on the Bolling, said that there would be about twenty-five sending and receiving sets in operation when the expedition is established on the ice barrier and that there were only five licensed operators on the rolls.

"It is essential that every one know the code well enough to handle messages efficiently," he said. "Knowledge of radio may very possibly save the life of some member of the expedition."

Every plane and sledging party sent out from the advance base will carry a portable or emergency radio set, Hanson added.

He and Radio Operator Howard F. Mason have been spending several hours a day getting the portable sets ready for use on the ice. Classes will be conducted by them twice a week to supervise the progress of members.

WILKINS WILL SAIL TODAY.

Whaler to Take Explorer's Party From Montevideo to Antarctic.

MONTEVIDEO, Uruguay, Oct. 23 (AP).—The Norwegian whaler Hektoria, which is to transport the Antarctic exploration party of Sir Hubert Wilkins, anchored in the roads here today. The two airplanes and the baggage of the expedition are being loaded on the vessel and it is expected that she will get away early tomorrow morning.

She will take Sir Hubert Wilkins and his party to Deception Island, which is about sixty miles from the point in Graham Land, where the base of the expedition will be established.

Sir Hubert has been here since Oct. 10 awaiting the Hektoria. The American and British colonies are planning to give the expedition an enthusiastic send-off tomorrow.

PROF. AULARD DEAD; NOTED HISTORIAN

Scholar Was Famed for Many Books Dealing With the French Revolution.

HAD TAUGHT SINCE 1871

Honorary Professor of University of Paris Presided Over League of Nations Societies.

PARIS, Oct. 23 (AP).—Professor Alphonse Aulard, historian and honorary professor in the University of Paris, died today.

Professor Aulard was a noted writer on the French Revolution and was President of the Historical Society of the Revolution. He was identified with the work of the League of Nations Societies.

Professor Aulard was one of the greatest authorities of his time on the French Revolution. His volumes on this subject have appeared at intervals over a period of more than forty-five years. The last, "Christianity and the French Revolution," translated by Lady Frazer, was issued by Little, Brown & Co. last Winter.

Born at Montbron, Charente, July 19, 1949, François Victor Alphonse Aulard was educated at Sainte-Barbe and at the Lycée Louis-le-Grand. His first Faculty appointment was to the lycée of Nimes, in 1871. Two years later he went to the lycée at Nice. From 1878 to 1884 he was a member of the Faculties of Letters at Aix, Montpellier, Dijon and Poitiers. The year 1884-1885 he taught at Janson-de-Sailly, and then he began his long association with the University of Paris, taking the newly established chair of the French Revolution.

Last year Professor Aulard, who was head of the French delegation, presided over the Congress of the International Federation of League of Nations Societies held in Berlin. Among his works are "Histoire Politique de la Révolution Française," which ran through several editions; "Napoléon et le Monopole Universitaire," "Révolution Française et le Régime Féodal."

WORLD SERIES RODEO BRINGS MANY THRILLS

Clown's Coat Ripped Off in Fun Making With Steer at Madison Square Garden Opening.

Homer Holcomb and Buddy Timmons, comedians of the bronco riding world, ran away with the show last night at the opening of the World Series Rodeo with their impromptu feats of bull fighting. The bronco riding, steer wrestling, calf roping and other rodeo feats took place in Madison Square Garden. The proceeds of the rodeo, which will last until November, are to go to the Broad Street Hospital.

The steer wrestling, or bull-dogging, provided the most exciting act of the evening. Red Thompson won the contest by downing his steer in seventeen and two-fifths seconds. The world's record is six and one-fifth seconds, held by Dick Shelton, who finished second last night with a time of twenty-three and four-fifths.

The calf-roping contest, in which much depended upon the temperament of the calves, was won by Bob Crosby, who tied up a kicking calf in twenty-one and three-fifths seconds. His best time, the world's record, is eleven seconds.

The winner in the bareback bronco riding contest was Paddy Ryan. Florence Randolph, mounted on Billy the Kid, won the cowgirls' riding contest. Sam Stuart captured the wild horse race and Lonnie Rooney the steer-riding contest.

There were one or two spills during the evening, but none gave the thrills that Buddy Timmons furnished. Buddy was billed as a clown, and he got so funny with a steer that it ripped his coat off. Johnnie Schneider, thrown from a horse named Lightning in the bronco riding contest, turned a full somersault in the air before he hit the ground.

The spectators included the first cowhand of the moving pictures, William S. Hart. El Ouafi, the runner, was another watcher.

Thomas Taggart Improving.

INDIANAPOLIS, Oct. 23 (AP).—Thomas Taggart, veteran leader of Indiana Democracy, was reported in favorable condition today at a hospital here, where he has been receiving treatment for a stomach ailment. He was visited last Saturday by Governor Alfred E. Smith, the Democratic Presidential candidate. Mr. Taggart has followed the political campaign closely, but because of illness has taken no active part in politics during the last year.

Ambassador Moore Operated Upon.

Alexander P. Moore, Ambassador to Peru, who recently returned to this country, underwent yesterday a minor operation at the Medical Centre. Ambassador Moore's condition is satisfactory and his indisposition is expected to confine him for a few days only.

Mr. and Mrs. D. G. Baird Have Son.

A son was born to Mr. and Mrs. David G. Baird of Montclair, N. J., on Sunday at York House. Mrs. Baird is the former Miss Mildred Batchelder, daughter of Mr. and Mrs. F. E. Batchelder.

A Daughter to Mrs. A. C. Jacobs.

A daughter was born to Mr. and Mrs. Albert Charles Jacobs of 456 Riverside Drive on Sunday at York House. Mrs. Jacobs is the former Miss Loretta Field Beal, daughter of Mr. and Mrs. Junius Emery Beal of Ann Arbor, Mich.

Langhorne Gibsone Have a Son.

A son was born to Mr. and Mrs. Langhorne Gibson of Bedford, N. Y., yesterday at the Harbor Sanitarium. Mrs. Gibson is the former Miss Marion Taylor, daughter of Mrs. Moses Taylor of this city. The child will be named for his grandfather, Charles Dana Gibson.

FOUR LINERS TO SAIL, ONE EXPECTED TODAY

Aquitania, Leviathan, Santa Marta and Fort Victoria Leaving —The France Is Due.

Four steamships will sail today for foreign ports and one is due from Europe.

The list of the Cunarder Aquitania, sailing for Cherbourg and Southampton, includes:

Lord Melchett,
Mr. and Mrs. Henry Mond,
Lady Astor, M. P.
Lady L. Mountbatten,
Lord and Lady Gosford,
Sir John Milbank,
Sir F. Spickernell,
Sir Harry and Lady McGowan,
Sir James Wilson,
Oliver Stanley, M. P.
W. G. Bethell,
Mr. and Mrs. Winthrop Dwight,
Miss G. Waterbury,
D'Arcy M. Stephens,
Mr. and Mrs. Hans de Schuitess,
Henry J. Fuller,
Miss M. L. Fuller,
Mr. and Mrs. Frank Parrington,
Mr. and Mrs. T. C. B. Page,
Miss Helen P. Aten,
Mr. and Mrs. W. M. G. McCann,
W. H. Clelland,
Mr. and Mrs. R. H. Stehl,
Brig. Gen. and Mrs. James Walker,
H. Lincoln Strong,
Adolph Bulova,
Mr. and Mrs. C. C. Paterson,
John Dobson,
Henry Harper,
Mr. and Mrs. C. H. Hoppe.

Among the passengers leaving for Cherbourg and Southampton on the Leviathan of the United States Lines will be:

Frederick M. Dearing
F. Konitz,
Mr. and Mrs. Samuel H. Wiley,
Bishop and Mrs. T. B. Barratt,
A. J. Kenny,
Dr. G. K. Burgess,
Mrs. W. R. Castle,
J. W. Silverman,
Mr. and Mrs. William F. Day,
Mrs. G. G. Bagley,
Mr. and Mrs. W. H. Rankin,
George R. Rayner,
Mrs. Helen Carr,
James R. Hainsiker,
Edgar B. Bernard,
Mr. and Mrs. Georges Blum,
D. H. Campbell,
Clarence J. Carlin,
William S. Dyer,
J. Goldberg,
Louis Guthman,
Miss Harriet Hass,
Edgar S. Hough,
Donald B. Hughes,
E. M. Johnson,
Dr. Julius Lehman,
G. L. Lukes,
W. M. Macphail,
W. L. McKnight,
Mr. and Mrs. J. S. O'Brien,
Frederick Prisco,
Miss B. K. Spooner,
Miss L. Stecker.

Among those sailing on the United Fruit Company steamship Santa Marta for Kingston, Cristobal, Cartagena, Puerto Colombia and Santa Marta will be:

Mr. and Mrs. Alen W. Aquilar,
Mrs. J. G. Bowen,
Mrs. J. W. Christensen
Mrs. Gomes Crus,
Mr. and Mrs. Eugene Finzi,
Miss Tena Forbes,
Mrs. L. Forde,
Mr. and Mrs. B. A. Gabriel,
Capt. Jas. E. Gill,
Mr. and Mrs. E. K. Green,
Mrs. Ella Harris,
Mr. and Mrs. J. H. Horter,
Mrs. A. W. Isaacs,
Miss D. M. L. Hall,
Mr. and Mrs. Charles Megathlin,
Miss Dorothy Myers,
Miss G. I. Napier,
Miss F. Thompson,
Mr. and Mrs. Henry Toker,
Mr. and Mrs. Charles Vose,
Mrs. Clara Woodley.

Among the New Yorkers leaving for Bermuda on the Fort Victoria of the Furness Bermuda Line will be:

Dr. and Mrs. J. C. Mecall,
Mr. and Mrs. E. L. Kelly,
Mr. and Mrs. Donald Mackenzie,
Mr. and Mrs. F. E. Tritschler,
Dr. and Mrs. Peter A. Simsone,
Mr. and Mrs. P. Schnyder,
Dr. and Mrs. M. Rathbone,
Mr. and Mrs. A. S. Thompson,
Col and Mrs. Bunbery

On board the French liner France, due today from Havre via Plymouth, are:

Baron J. Hottinguer,
Gonzalo Zaldumbide,
Adamo Didur,
Miss M. Vignon,
Rene Maison,
Adolphe Osso,
G. Klasfeld,
Rene Seligman,
R. N. Cunningham,
R. M. Gillespie,
Clinton E. Hooven,
Mr. and Mrs. E. W. Cooney,
Mrs. Matilda Cecil,
Mrs. F. Hemsley,
Miss H. Phillips,
David H. Slawson,
Mr. and Mrs. O. P. Metcalf,
Mrs. Arthur Sweeney,
Mr. and Mrs. Albert Dussault,
E. L. Sanborn.

GIFT TO PRINCETON WOULD BRING BILLIONS

New York Graduate Puts $100 on Deposit for University for 1,000 Years.

TROY, N. Y., Oct. 23 (AP).—Henry G. Granger of Buskirk, near here, has deposited in the People's National Bank of Hoosick Falls $100 "to promote and improve the educational facilities of Princeton University," where he played on the football team and was graduated in 1893. The term of the deposit is 1,000 years.

Each year half the interest will be sent to Princeton, the other half added to the principal. In case the accumulating interest should in the course of centuries reach a sum in excess of the needs of Princeton the university may allocate the balance to public objects as it sees fit.

In ninety years the accumulation in the bank, exclusive of what goes annually to Princeton, will be $1,620.80; in 198 years, $103,731.20; in 504 years, $9,496,979,040.40. These computations were made by the bank of deposit, which also announced that at its 1,000-year maturity the deposit would have grown beyond the power of human computation.

DR. BERKELEY FOUND DEAD.

Body Discovered on Office Couch by Brother and Friend.

The body of Dr. William H. Berkeley was found yesterday morning on a couch in his office at 210 East Sixtieth Street. Death, which apparently occurred four days ago, is believed to have been due to low blood pressure. The body has been ordered to the morgue for autopsy.

Patients had been unable to gain admittance to the office for four days, and this morning one of them informed Dr. Fenton Taylor of 12 East Sixtieth Street, a close friend of Dr. Berkeley's, of the situation. Dr. Taylor, with Lee N. Berkeley of 36 West Ninety-first Street, a brother of the dead physician, went to the office, gained entrance and found the body. Dr. Berkeley was about 60 years old and was graduated from the University of Virginia in 1891 and from Bellevue Medical College in 1896.

Gardiner Benjamin, Florist, Dead.

Special to The New York Times.

BEACON, N. Y., Oct. 23.—Gardiner Benjamin, wholesale florist, died at his home in Fishkill of a complication of diseases last night, after a two weeks' illness. He was born in Dutchess County, N. Y., sixty years ago. He was active in Democratic politics and a member of the Reformed Church. He left a wife and two brothers, including the Rev. Frederick Benjamin in Florida. The funeral will be held from the family home in Fishkill Wednesday afternoon at 2 o'clock, with burial in Fishkill Rural Cemetery.

Bruce Ellison.

Bruce Ellison of 2 Concord Avenue, White Plains, a member of the law firm of Ellison & Wood of White Plains, died Monday night in the White Plains Hospital after an operation for acute appendicitis. He practiced in New York City until 1920. He was in his forty-fifth year and is survived by a widow and two sons, Richard and Edward Ellison. He was a graduate of Yale and the New York Law School. The funeral will be held tomorrow at 11 o'clock at the house. Burial will be in Kensico Cemetery.

EDGAR W. PECK DEAD; HOSIERY MERCHANT

With Brother Started Successful Career in a 'Ten-Foot' Store.

Edgar Wallace Peck, who succeeded his brother, the late George F. Peck, as head of the hosiery firm of Peck & Peck, died yesterday at his residence, 50 Locust Avenue, New Rochelle, at the age of sixty-nine. A widow and a son, Edward W. Jr., survive. Services will be held at the house at 8 o'clock tomorrow evening.

With his brother George, who died in March, 1927, at the age of 83, Mr. Peck started the successful chapter of his career in a "ten-foot" store at Eighteenth Street and Broadway, having lost money in an earlier venture that competed with German dye-stuff interests. For a time the hosiery enterprise moved slowly and the brothers had to nurse it carefully on slender resources. They eventually developed it so that it now includes five stores in this city and a total of seventeen in the United States. The brothers had provided socks and stockings for every President of the United States and his wife in the last twenty-five years until Calvin Coolidge took office.

MRS. ELLA W. HOAG.

Associate Editor of Christian Science Journal Dies in Boston.

BOSTON, Oct. 23 (AP).—Mrs. Ella W. Hoag, an associate editor of The Christian Science Journal and The Christian Science Sentinel, is dead at her home here at the age of 78.

Mrs. Hoag was a native of Toledo, Ohio, where she resided until she entered the service of the Mother Church here, the First Church of Christ Scientist, in 1918 as a member of the Board of Lectureship. Previously she had been for about a year a member of the household of Mary Baker Eddy, discoverer and founder of Christian Science.

A sister, Miss Mary Whittaker of Toledo, and two daughters, Mrs. Roland Rogers of New York and Mrs. Kirke White of Centerville, survive.

WILLIAM R. LYMAN.

Former Vice President of Philadelphia Union League Dead.

Special to The New York Times.

PHILADELPHIA, Oct. 23.—William R. Lyman, former Vice President of the Union League, Moderator of the Universalist Church of the Messiah and for many years manager of the Philadelphia branch of William Skinner & Sons, silk manufacturers of Northampton, Mass., died at his home here this afternoon from a paralytic stroke suffered a month ago.

He was a director of the Colonial Trust Company and had been a director of the Bachelor's Barge Club, the Philadelphia Country Club and other organizations.

The Rev. Michael P. Corcoran.

The Rev. Michael P. Corcoran, pastor of St. Michael's Roman Catholic Church in Jersey City, died there yesterday in St. Francis Hospital after a lingering illness. He was in his fiftieth year. In June, 1927, Father Corcoran celebrated his twenty-fifth anniversary as a priest. He was born in Jersey City and was graduated from Seton Hall College. He served Newark parishes for the greater part of his career and in 1925 was appointed to St. Michael's. His father and two sisters survive.

Williamson L. Barnhart.

Special to The New York Times.

ENGLEWOOD, N. J., Oct. 23.—Williamson L. Barnhart, 45 years old, of Leonia, died in the Englewood Hospital today. He underwent an appendicitis operation two weeks ago. Mr. Barnhart was manager of the publicity department of the National Surety Company, with which he had been connected in New York and Philadelphia for ten years.

Miss Mary Craig Peacock.

PHILADELPHIA, Oct. 23 (AP).—Miss Mary Craig Peacock, a leader in educational, religious, civic and young people's activities, died at her home in Torresdale, near here, tonight. She was a member of the Faculty of the Philadelphia Normal School and for ten years had been Chairman of the Wilson College Missions Conference, held annually at Chambersburg, Pa.

James J. Hennessy.

Special to The New York Times.

SARATOGA SPRINGS, N. Y., Oct. 25.—James J. Hennessy, who for forty years served this city as a police sergeant and detective, died this afternoon at the age of 74. He had been on the retired list since 1919. Mr. Hennessy was born in Ireland on May 11, 1855, and had resided here for forty-four years.

William Duncan Nesbitt.

BIRMINGHAM, Ala., Oct. 23 (AP).—William Duncan Nesbit, 59, cotton dealer, former Chairman of the State Democratic Executive Committee, former President of the Southern Association of the Amateur Athletic Union of America and United States Commissioner to the Olympic games in 1906, died here today.

Obituary Notes.

WILLIAM JESSE GOODWIN, Vice President of Goodwin Brothers, automobile dealers, died yesterday at his home in Lexington, Ky., aged 70.

GEORGE L. ANDERSON, Treasurer of the Maanex Spinning Company of Webster, Mass., died yesterday, aged 49, in a hospital at Worcester, Mass.

JOHN M. PICKER of Stamford, Conn., a brother of the Rev. Joseph Picker, pastor of St. Alden's Church, New Haven, Conn., died yesterday in St. Raphael's Hospital, New Haven, aged 55. A widow, son and daughter also survive.

Anniversaries

McCRADY—Mr. and Mrs. J. H. McCrady of Edgewood, Pittsburgh, Pa., are celebrating their fiftieth wedding anniversary at the residence of their daughter, Mrs. Carl A. Preim, Edgewood Road, Summit, N. J.

Deaths

ADAM—Olga, widow of Jacob Adam, after a lingering illness, on Oct. 1, in Ahrweiler, Germany.

ADER—On Oct. 21, John William, in his thirty-eighth year, beloved husband of Frederica Ader (nee Rosenberger). Funeral services on Wednesday, Oct. 24, at 118 East 29th St., at 3 P. M. Interment Lutheran Cemetery.

AHLHEIM—Suddenly, on Monday, Oct. 22, 1928, Henry, beloved father of Harry J. Ahlheim and Emily Kreye. Funeral service at the residence of his daughter, 191-01 110th Road, Hollis, L. I., on Thursday, Oct. 25, at 10 A. M.

Deaths

Adam, Dixa.
Ader, John William.
Ahlheim, Henry.
Aslner, Sigmund.
Backus, Clinton D.
Bailey, Susannah G.
Barrett, Halsey M.
Bartow, Ella Jane.
Best, Charles L.
Bochert, Edythe.
Borrows, Rose.
Boyd, Andrew.
Byrne, Della R.
Crompton, E. May.
Cumming, Catherine
D'Orbessan, Fernand.
De Lamater, John W.
Devereux, Cornelia N.
Donohue, Joseph H.
Elker, Henrietta.
Ellison, Bruce.
Garlick, Alexander.
Gladding, Helen Abby
Gledhill, Charles R.
Hall, Julius C.
Herrmann, Mathilda
Hertz, Harry.
Hoff, Charles S.
Horse, Fannie G.
Hudson, Margaret E.
Hyman, Mary.
Kaliski, Jennie.
Katz, Nathan S.
Klingon, Miriam.
Kountze, Annie P.
Ludwidge, Maria C.
Leibour, David.
Levy, Sol. N.
Loughnane, Mary.
McCutcheon, G. B.
McMillan, Thomas.
Marks, Marcus.
Masterson, William.
Menkin, Hannah.
Mute, Katherine.
O'Dea, Ambrose J.
Peck, Elmer W.
Peters, Mary Etta.
Purcell, John J.
Reinken, Sophia L.
Rhame, Hannah J.
Roth, Caroline.
Sayer, Effie Colville.
Schauss, Edward.
Schlesinger, Margaret
Smith, William.
Stolwein, Rose.
Turnbull, Helen.
Vanderpool, Wynant.
Wade, Katharine E.
Williams, Frank D.
Wintner, Seraphine.
Wood, Charles A.

ASHNER—Sigmund, beloved husband of Ida and father of Robert, at Mount Sinai Hospital, Oct. 22, at 11:15 P. M., after five months' illness. Services at Campbell's Funeral Church, Broadway and 66th St., New York, Thursday noon, Oct. 25. Interment Washington Cemetery, Brooklyn.

ASHNER—Sigmund. Campbell Funeral Church, Broadway-66th St., Thursday, 12 noon.

RACKUS—Suddenly, on Sunday, Oct. 21, 1928, Clinton D. Backus. Funeral service at church corner Park Av. and 64th St. on Wednesday morning, Oct. 24, at 11 o'clock. Interment private.

BACKUS—Military Order of Foreign Wars of the United States, New York Commandery: With deep regret announcement is made of the death, Oct. 21, 1928, of Lieutenant Clinton D. Backus, Veteran Companion.

GUSTAVE R. TUSKA, Commander.

BAILEY—Susannah Gibson, wife of the late Edward Smith Bailey and beloved mother of Mrs. Frank Lewis Montague, on Tuesday, Oct. 23. Funeral at her late residence, 883 Park Av., Thursday, at 11 o'clock. Private.

BARRETT—Halsey Marsh, Oct. 22, 1928, at his residence, 19 Elm St., Bloomfield, N. J., in the seventy-seventh year of his age. Funeral private, Wednesday, Oct. 24.

BARTOW—At Poughkeepsie, N. Y., Oct. 22, Ella Jane, daughter of the late William A. and Jane H. Bartow. Funeral services at her late home, 63 South Clinton St., on Thursday at 2 P. M. Relatives and friends invited.

BEST—Architect Lodge, No. 519, F. and A. M., Brethren: It is with sorrow we announce the death of Brother Charles L. Best. Masonic funeral services at his late residence, 40 Carlton Av., Jersey City, N. J., Thursday, Oct. 25, at 7:45 P. M.

HARRY C. LECHNER, Master.
J. ADAM WILHELM, Secretary.

BORROWS—Rose. Services at the Riverside Memorial Chapel, 76th St. and Amsterdam Av., Wednesday, 2 P. M.

BOCHERT—On Oct. 21, Edythe (nee Hall), beloved wife of Harry Bochert. Betsy Ross Auxiliary, No. 95, Y. F. W., of the United States, and United States Chapter, Order of Eastern Star. Services at the Walter B. Cooke Funeral Home, 1 West 190th St., Tuesday at 8:30 P. M. Funeral from St. Ann's Episcopal Church, 141st St. and St. Ann's Av., Wednesday at 2 P. M. Interment Mount Hope Cemetery.

BOYD—Andrew, beloved husband of Mary E. Boyd (nee Keller), at his late residence, 66 West 92d St., former superintendent Metropolitan Opera House, Commander of Noah L. Farnham Post, 458, G. A. R. Requiem mass at Church of the Holy Name, 30th and Amsterdam Av., on Thursday, Oct. 25, at 10 A. M. Interment Calvary Cemetery.

BYRNE—Delia B., at her residence, 415 East 200th St., beloved wife of Thomas J. Byrne and beloved mother of Thomas, Alfred, Philip, Robert, Grace, Mrs. Michael Underwood, Mrs. Alfred Muller, Mrs. James Dunn and the late Mrs. Stephen McGirr. Requiem mass at the Church of St. Philip Neri on Friday, Oct. 26, at 10 A. M. Interment Gate of Heaven Cemetery.

CROMPTON—On Oct. 22, Eugenia May, beloved wife of William J. Crompton. Funeral Thursday, 10 A. M., from Universal Funeral Chapel, 597 Lexington Av., corner 53d St.

CUMMING—On Tuesday, Oct. 23, 1928, Catherine F. (nee Barrie), beloved wife of William Cumming and mother of Margaret Merritt. Funeral service on Friday, Oct. 26, 1928, at her residence, 838 West End Av., New York City, at 2 P. M.

D'ORBESSAN—Dr. Fernand, Monday, Oct. 22, 1928, beloved husband of Mary J. D'Orbessan and father of Sister Gertrude Mary of the Sacred Heart, Irene, Xavier, Bernard and Ralph. 101-59 103d St., Ozone Park, N. Y. Requiem mass Thursday, 10 o'clock, Gate of Heaven Church. Interment St. John's Cemetery.

DE LAMATER—At his home, 17 Webster Place, East Orange, N. J., Oct. 23, John W., beloved husband of Emma Smith and father of Harold E. De Lamater, in his sixty-sixth year. Funeral services at The Colonial Home, 132 Harrison St., East Orange, Wednesday evening, Oct. 24, at 8:30. Interment Poughkeepsie Rural Cemetery Thursday noon.

DEVEREUX—At Rensselaerville, N. Y., on Monday, Oct. 22, 1928, Cornelia Niles, wife of the late Alvin Devereux, in the 101st year of her age. Funeral services at the Presbyterian Church, Rensselaerville, N. Y., on Wednesday afternoon at 2 o'clock.

DONOHUE—Suddenly, at his late residence, 4,345 Richardson Av., Joseph H., beloved husband of Catherine Donohue. Notice of funeral later.

EIKER—Henrietta, beloved wife of Thaddeus H. Elker and mother of Mrs. Henrietta Zunwinkel and Mrs. Helen Zunwinkel of St. Louis. Funeral service at Plaza Funeral Home, 40 West 58th St., Wednesday, Oct. 24, at 3 P. M. Interment St. Louis, Mo.

ELLISON—At White Plains, N. Y., Oct. 22, 1928, Bruce, beloved husband of Viola Hill, and son of the late William B. Ellison. Funeral services at his late home, 2 Concord Av., on Thursday, Oct. 25, 1928, at 11 A. M. Train leaves Grand Central Terminal at 9:15 A. M.

GARLICK—Alexander, on Oct. 23, in his eighty-second year, husband of the late Mary (nee Pinner) and devoted father of Harriet Simon, Ella Gabriel, Ray Bachman, Regina Davis, Samuel, Harry and Abe Garland and the late Annie Reich, Susie Cohen, Rose Rosen, William and Saul. Funeral from the residence of his daughter, Mrs. George Davis, 216 East Tremont Av., Bronx, Thursday, Oct. 25, 10 A. M.

GLADDING—Tuesday, Oct. 23, 1928, Helen Abby Gladding, at 17 Lenox Road, Flatbush, daughter of the late Thomas Smith, and widow of Malvin A. Gladding. Services at the Harry T. Fyle mortuary, 4,095 Church Av., Brooklyn, Friday, 10 A. M.

GLEDHILL—On Tuesday, Oct. 23, 1928, Charles R., beloved husband of the late Catherine and devoted father of Alfred R. Gledhill. Reposing at the Concourse Funeral Home, 165 East Tremont Av. Services Friday, 11 A. M., at the St. Edmund's P. E. Church, 177th St. and Morris Av.

HALL—At East Orange, N. J., on Tuesday, Oct. 23, 1928, Julius C., of 45 Watson Av., suddenly, in his eightieth year. Funeral services will be held at the Arthur K. Brown, Inc., Home for Services, 56 Park St., at Claremont Av., Montclair, N. J., on Thursday afternoon at 2:30 o'clock. Interment Mount Hebron Cemetery.

HERRMANN—On Oct. 22, Mathilda F. (nee Fugger), beloved wife of Joseph Herrmann, Lieutenant New York Fire Department, and mother of Evelyn C. and Raymond G. Funeral services at Walter B. Cooke's Funeral Home, 1 West 190th St., Thursday at 1 P. M. Interment Mount Olivet.

Advertisements of deaths may be telephoned to Lackawanna 1000 until midnight. New Jersey residents may telephone Mulberry 3900 between 8:30 A. M. and 6 P. M.; Westchester residents White Plains 3300 between 9 A. M. and 5 P. M.

RATE: $1.00 an agate line; $1.15 Sunday.

UNDERTAKERS.

CAMPBELL SERVICE
Women Embalmers for Women
Call—TRAfalgar 6200
FRANK E. CAMPBELL
"The Funeral Church Inc. (NON SECTARIAN)"
Broadway at 66th Street, N.Y.

Saul A. Rothschild, Inc.
Now located in their new home
CENTRAL FUNERAL CHAPEL
109 West 87th Street, N.Y.
SCHuyler 1173

CEMETERIES

THE WOODLAWN CEMETERY
Office, 20 East 23d St.
Lexington Av. Subway to Woodlawn (232d St.)
Telephone Olinville 4300 or ALGonquin 4470.

Deaths

HERTZ—Harry, of 26 West 119th St., beloved father of Max and Sidney. Services Thursday, 7:00 A. M., chapel Albert Brothers, 216 Lenox Av.

HOFF—On Sept. 26, the Rev. Charles S. Hoff, C. SS. R., the Superior of the Redemptorist Fathers' Retreat, House of St. Alfonso, West End, N. J. Divine office of the dead in the Church of the Most Holy Redeemer, 165 East 3d St., New York, on Wednesday, Oct. 24, at 8 P. M.; solemn mass of requiem, month's mind, on Thursday, Oct. 25, at 10 A. M.

HORNE—On Oct. 23, 1928, Fannie G. Horne. Funeral services will be held at the Fred H. Blood's Chapel, 903 East 201st St., Bronx (at the Concourse), on Thursday, Oct. 25, at 5 P. M. Interment private.

HUDSON—At Hasbrouck Heights, N. J., on Oct. 22, 1928, Mrs. Margaret E., beloved wife of Robert A. Hudson. Funeral service at her residence, 137 Oak Grove Av., Wednesday evening, 8:30.

HYMAN—Mary, relict of Julius and dear mother of Henry J. and Albert. Obsequies Thursday, 10 A. M., Riverside Memorial Chapel. Kindly omit flowers.

HYMAN—Mary. Independent Order Free Sons of Israel, Grand Lodge of the United States: Sorrowful announcement is made of the death of the mother of our Grand Secretary, Henry J. Hyman. Funeral services, Riverside Memorial Chapel, Thursday 10 A. M. Officers and members of the order invited to attend.

SAMUEL STURTZ, Grand Master.

HYMAN—Mary. Unity Lodge, No. 127, Independent Order Free Sons of Israel, regrets to announce the death of the mother of our President, Henry J.

ZEPPELIN IS READY FOR FLIGHT TO WEST

Repaired and Refueled, Ship Waits on Weather and on Dr. Eckener's Orders.

HE RETURNS TO STATION

Passengers for Trip Instructed to Be at Lakehurst at 6 Tonight—40,000 See the Dirigible.

Special to The New York Times.

LAKEHURST, N. J., Oct. 23.—The take-off on the western cruise of the Graf Zeppelin waits only on the arrival here and the orders of Dr. Hugo Eckener, Captain Ernst Lehmann and the guests who will make up the passenger list. Captain Flemming, second officer of the airship, who is in charge here now, said tonight that the ship could go any time after tomorrow noon.

Today members of the crew finished putting 5,000 more cubic meters of hydrogen into the balloonets. A total of 5,700 cubic meters of the American equivalent of Blau gas has been placed aboard, as well as several thousand gallons of gasoline.

The passenger list for this cruise will include several guests of the Zeppelin company besides American naval and army observers. The army officers who are going, Lieutenant Colonel John Paegelow of Scott Field, Belleville, Ill.; Major Rush B. Lincoln of the General Staff and Lieutenant Frank M. McKee of Norton Field, Columbus, Ohio, arrived at Lakehurst this morning.

40,000 See the Dirigible.

Three excursion trains from New York and Philadelphia brought thousands of sightseers and thousands more came in automobiles and buses. Officers here estimate that a crowd of 40,000 passed through the hangar today.

Ralph DePalma, the automobile race driver, dropped in by airplane and after a hasty look at the airship took off again. Another visitor today was Captain Anton Heinen, one of the designers of the Shenandoah.

The communications office here is receiving hundreds of letters for the mail bags of the Graf Zeppelin on its return voyage across the Atlantic. Lieutenant Watson, communications officer, said that this mail should be addressed to the New York Postoffice "via Graf Zeppelin" instead of to the naval station.

Dr. Hugo Eckener returned to Lakehurst tonight from Chicago, motoring here from Philadelphia. He said he was very tired, and after studying the weather report went to bed at the home of Captain E. S. Jackson, commandant of the naval station.

Orders were issued tonight that the United States Navy dirigible Los Angeles was to start out Thursday on the two days' training cruise which has been postponed several times because of bad weather. It is probable that the Graf Zeppelin will take the air the same morning, in which case the world's two largest dirigibles will depart from the same hangar at almost the same time.

Ordered to Field by 6 Tonight.

Hugh Allen, of the Goodyear Zeppelin Company, who is in charge of details of preparing the airship, said that the departure for her inland tour might take place between 6 o'clock and midnight tonight, although it may be deferred till tomorrow morning, depending upon weather conditions.

Pasengers booked for the trip have been instructed to be at Lakehurst at 6 P. M. tonight.

To the list of those already announced as going on the western tour were added yesterday the names of Lucius M. Boomer of the Waldorf-Astoria Hotel Corporation and A. F. Masury, Vice President of the International Motors Corporation.

Precautions have been taken against any complaints against the cuisine, it was said. J. O. Voit, general manager of Louis Sherry, Inc., will go on the trip. In addition there will be a staff of four to do the cooking and serve meals. The ship is expected to return to Lakehurst Friday and will depart for Europe early next week, according to Mr. Allen.

The list of passengers on the return voyage to Germany has not yet been made out. The fare, however, has been set at $3,000.

Captain Eckener will be the guest of honor at a luncheon of the Members' Council of the Merchants' Association of New York next Monday at the Astor.

SAYS SHIP IS HEAVEN COMPARED TO ZEPPELIN

Gilfillan, Back in Europe by Liner, Declares Dirigible Made Many Dizzy Dives.

Special Cable to THE NEW YORK TIMES.

PARIS, Oct. 23.—Frederick Gilfillan, an American living in Lucerne who was one of the paying passengers on the dirigible Graf Zeppelin, returned today to Europe aboard the liner Mauretania convinced that it will be a long time before airships can compete with steamships in ocean travel.

Contrasting the two voyages he made in the past two weeks he declared that, compared to his 110 hours aboard the Zeppelin, his steamship crossing of 124 hours seemed like Heaven.

"Of course, the steamer took fourteen hours longer, but it seemed a good many years shorter," said Mr. Gilfillan in an interview tonight. "During the second half of the Zeppelin trip, the dirigible made more than fifty dizzying dives toward the ocean, climbing again to a feeble altitude with great difficulty and making passengers fear they would never reach their destination.

"We paid $3,000 for the trip aboard the dirigible but when we went aboard we found that nothing had been done to prepare for us and we ran out of food and water. In the event of disaster we had only one parachute among us and there was no life-saving equipment of any kind.

"Compared to this you can imagine how good it felt to have the comfort and security of an ocean liner on my return trip. The crossing on the Mauretania seemed a veritable idyl."

FOUR MEN ARE KILLED IN TUCSON PLANE CRASH

TUCSON, Ariz., Oct. 23 (AP).—Four men were killed today in the crash of an airplane sent out above the rugged hills of the Oracle District, near here, in search of William Hyatt, 18 years old, missing newspaper carrier.

The men died either in the fall of the plane on the northern slope of Santa Catalina Mountains, or in the flames that immediately enveloped the wreckage.

The dead: George Peck of Tucson, pilot; Clifford Nelson, Deputy Sheriff; Harold Whitman of Tucson, passenger, and Bruce C. McIntyre of Omaha, an University of Arizona student.

The charred wreckage of the plane was found by Sheriff Jim McDonald and a party of deputies who took to the hills on horseback when reports were received that the plane was seen to fall.

All four bodies, burned almost beyond recognition, were found in the cabin.

The craft, a monoplane, was one of two planes sent out to search for Hyatt, who disappeared Sunday. His body was found near here late tonight.

LOST and FOUND

Advertisements received until midnight

TELEPHONE LACKAWANNA 1000

New Jersey residents may telephone Mulberry 5200 between 8:30 A. M. and 6 P. M.; Westchester residents White Plains 1200 between 9 A. M. and 6 P. M.

70 cents an agate line daily; 80 cents Sunday.

LOST.

BANK BOOK, state; with package attached, Tuesday morning, in City National Bank, Nostrand Av., Brooklyn. Samuel J. Mayer. Phone Tremont 3817. Reward.

BOX, small, green, yellow taxicab, containing three bead necklaces, 45th St., 5th Av., 9:30 A. M., Oct. 23. Finder please return to John O. Hilder, 50 East 42d. Reward.

BRIEF CASE, Oct. 22, large size brown walrus brief case filled with newspaper clippings and other valuable papers; $25 reward. Finder write M 97 Times.

BRIEF CASE, containing papers, Oct. 22, B. M. T.; reward. Hervan, Pennsylvania 4200.

CAMERA, of German make, in taxicab Sunday morning. Reward offered for return to 475 5th Av., Room 1805.

CASE, fitted, purple leather with gray cover, initialed E. E., in Checker cab between 120th St. to 125th St. R. R. station and 96th St. and 5th Av.; liberal reward. Dr. Swanson, 753 5th Av. Plaza 3028.

CLIPPINGS, programs, magazines in Hungarian, pictures, in large red envelope. Monday evening, from West 80th to East 43d, through park, streets; reward. Atwater 0347.

COIN CASE, small, leather, containing keys, check endorsed but not good because detached from voucher, change, &c.; reward. Y 2229 Times Annex.

GOLF CLUBS, set, lost morning Oct. 22, 535 Edgecombe Av., corner 160th St.; reward. Call Englewood 4468.

HANDBAG, bankbooks, stock certificates, glasses; please return; keep money. Y 2233 Times Annex.

MUSIC, first violin parts, lost between Carnegie Hall and 59th and 5th Av.; important; reward if returned at once to Room 1003, Steinway Building (57th St.).

POCKETBOOK, Tuesday night, in taxi; return contents and keep money. Riverside 5095.

PURSE, change, containing $80, in Stern's, Monday; reward. Y 1083 Times Annex.

SUITCASE in taxi to 137 East 66th, Sunday evening, initialed R. H. D.; reward. Rhinelander 4416.

TRAVELING BAG, small black, containing tan coat, furs, dress, &c., Thursday forenoon about 12:30, 50th St. and Lexington Av., southbound subway; finder communicate Rector 0350; reward.

VALISE, brown, in taxi, 39th St. and Broadway, last Saturday about 2 P. M.; reward. Smart Fashions, 462 7th Av.

LIBERAL REWARD for return of black telescope sample case containing unfinished gloves, lost from Dodge coupe on Madison Av. Saturday, Oct. 20; no questions asked. Bachmo Postman, 112 Madison Av.

Jewelry.

BAR PIN, nine diamonds; lost Tuesday morning between 58th St. and 61st. Suitable reward if returned to Groesbeck, 206 East 61st.

BAR PIN, gold with emerald; late Saturday afternoon on Lexington Av. between 61st and 63d Sts.; reward offered. Mr. Beiger, 787 Lexington Av.

BARPIN, gold, set three rubies, Sunday evening, 5th Av. bus, 46th St., 5th Av.; reward. Dr. Barnard, Ashland 6084.

BRACELET, flexible, platinum, single row 42 square set diamonds, lost Oct. 22 between 9:45 and 10:30 A. M., vicinity 85th St. and 3d Av. and 35 East 52d St.; liberal reward. Lidel Investigation Co., Inc. Beekman 2854.

BRACELET, diamond and sapphire, flexible; lost Oct. 18 between Park Av. and 86th St. and Washington Square, possibly in subway. Liberal reward for return to P. J. Klieshner, 100 William St. Beekman 9000.

BRACELET, platinum, diamonds and emeralds, lost 5th Av. between 49th and 50th Sts. Saturday, Oc. 13; liberal reward, no questions asked. Call B. Proshan, 220 5th Av. Ashland 0475.

BRACELET, slave, onyx crystal with diamond inset, Sunday between 40th and 70th Sts.; reward if finder will communicate with Extension 2921, Murray Hill 7300.

BRACELET—Old fashioned amythest and gold bracelet, Tuesday, between Grand Central Station and Hotel Astor; reward. Lexington 0120.

BRACELET, diamond, emerald, flexible, keepsake, Sunday, Park-1st Avs., 42d-37th Sts.; liberal reward. Anne Foley, Vanderbilt 2360.

BRACELET, twisted gold, lost Saturday evening between Playhouse Theatre and 51st St.; liberal reward. Y 2218 Times Annex.

BRACELET—Oct. 17, gold, three small diamonds one ruby, saphire, between 13th, 41st; reward. Miss King, Algonquin 4500.

BRACELET, flexible crystal, taxi Friday night; reward. Miss Burton, Beekman 3130.

EARRINGS, antique pendant, baroque pearls and gold, Monday night, vicinity Broadway and 52d to 5th Av.; $25 reward for return in good condition. J. H. Murphy, Hotel Plaza.

PIN, diamond circle, platinum setting, lost between B. M. T. subway, 34th St., or in B. Altman's, between 11 and 12:30, Tuesday; reward. Return to Dr. E. W. McNeill, 65 St. John's Place, Brooklyn. Sterling 0687.

PIN, diamond circle, with bow knot, probably lost at Lord & Taylor's lace counter; reward. Butterfield 8058.

PIN, diamond, at 85th St. and Broadway; reward. Drake, Susquehanna 7190.

STUD, small diamond, Sunday, 9 P. M., Broadway, between 96th and 110th Sts.; reward. K 814 Times Downtown.

VANITY CASES, gold (2), gold lipstick, in ladies' room of Pennsylvania Hotel; $50 reward; no questions asked. Miss Garvey, Bowling Green 0758.

WATCH, man's, 17-jewel, gold, Hamilton, and chain, initialed on back "G. W. de S." on 7th Av. subway, Friday, Oct. 19; reward, no questions asked. Telephone Bowling Green 10412.

WATCH, Hamilton, in the vicinity of Hotel Roosevelt Saturday night; initials O. B. C. on the back; reward. Eighth floor, 40 East 49th St. Vanderbilt 3345.

WRIST WATCH bracelet, diamond, sapphires on each end of watch; lost Oct. 22; initials O. P. H. on back of watch; $500 reward if returned to Mansfield, Kelly & Kilmartin, 15 Maiden Lane.

WRIST WATCH BRACELET, diamond, lost Oct. 22; sapphires on each end of watch, initials "O. P. H." on back of watch. $500 reward if returned to Mansfield, Kelly & Kilmartin, 15 Maiden Lane.

WRIST WATCH, man's, gold, with gold strap, 58th St., near Madison Av.; reward. Mendelson, 221 4th Av. Phone Algonquin 7680.

$100 REWARD

for return of platinum diamond horseshoe brooch; lost Oct. 22 between Fort Washington and New York City, Long Island Railroad train or Pennsylvania Station. H. L. Smith, 15 William St. Hanover 0630.

$50 REWARD

for return platinum and gold bracelet, 20 diamonds, 4 sapphires, lost Oct. 21 between East 86th and West 49th Sts., or in taxi. J. A. Lyons, 15 William St. Hanover 0631.

Wearing Apparel.

COAT, lady's black-trimmed black caracul; left in taxi, Astor Hotel to West 12th St.; reward. Tea Eyck, 145 West 12th. Watkins 6155.

FUR NECKPIECE Sunday afternoon, Oct. 21, on Boston Rd. between Pelham and 150th Sts.; liberal reward if returned. Telephone Atwater 8348.

Cats, Dogs and Birds.

BOSTON bull dog, dark brindle, white blaze face and chest, 2 front feet white, screw tail, answers name "Firpo"; $50 reward. Hussar, Foundation 0336.

TERRIER, Cairn, brindle, small, wearing red and green collar, answering to name of "Warry"; last seen near Wheatley Hills, L. I., about 4 P. M., Oct. 16. Please return to C. N. Bliss, Wheatley Hills, L. I. (Postoffice Westbury). Phone Wheatley Hills 220. Reward.

TERRIER, Irish, small, belonging to A. L. Cairns, Harisedale; no collar; $15 reward. Phone White Plains 2360.

WANAMAKER PLACE AT 9TH STREET | Wanamaker's Telephone—Personal Service: GRAmercy 6200 | STORE OPENS AT 9 STORE CLOSES AT 5 | Wanamaker's Telephone—General: STUyvesant 4700 | BROADWAY TO FOURTH AVE. 8TH TO 10TH STREET

FROM THE FOUNDER'S WRITINGS

No One Can Be Other Than a

poor dancer, if he is thinking of his feet all the time he attempts to dance.

To do the best you can and be a good loser, if you cannot win, is always the best way to play the game.

It is said that practice makes perfect.

John Wanamaker

IN THE AUDITORIUM TODAY, AT 2:30 P. M.

CONCERT

By the Principals and Ensemble of

"White Lilacs"

now playing at Jolson's Theatre (Courtesy of Messrs. Shubert)

featuring

De Wolf Hopper

with

GRACE BRINKLEY
MAURICE HOLLAND
MARY WALSH
MELBA ALTER

Concert under the direction of

Pierre de Reeder, Conductor
De Packh Symphony Ensemble

Lajos Shuk, Solo 'Cellist
De Packh Symphony Ensemble
and
Beethoven Symphony Orchestra

First gallery, new building

A Wanamaker Capture of Fine Bedroom Suites at Half Their Prices!

Matched suites of 7 pieces (with double bed) or 8 pieces (with twin beds) . . . walnut or mahogany . . . solid in the visible parts . . . highly figured veneers on poplar for tops and ends or panels . . .

Mahogany 7-piece suite $255 for the $510 grade.
Mahogany 8-piece suite $305 for the $610 grade.
The pieces above give an indication of the design.

$175 for $350 grade — *Walnut—7 pieces*
$225 for $450 grade — *Mahogany—7 pieces*
$228 for $456 grade — *Walnut—7 pieces*
$255 for $510 grade — *Mahogany—7 pieces*
$275 for $550 grade — *Walnut—7 pieces*
$317 for $634 grade — *Walnut—7 pieces*
$362 for $724 grade — *Walnut—7 pieces*
$497 for $995 grade — *Mahogany—7 pieces*

Buy With a Budget Account

If you do not wish to pay cash now . . . or if you have not a charge account . . . buy one of these suites and budget your purchase . . . as the Government budgets itself . . . plan how much you wish to spend, and then save by wise spending . . . saving half your money . . . and paying for your suite out of income.

WANAMAKER'S—Sixth gallery, new building

The Newest

Lacey Nightgowns

Have Their Own Little Coats to Make an Ensemble!

$16.95

Complete!

With the ensemble everything as far as fashion goes—small wonder that this exquisite crepe de chine and lace nightie—should have its own little very feminine coat to accompany it! It's an adorable new fashion . . . and of course comes in real boudoir colors.

Lido blue, peach and flesh pink

Third floor, old building

When ordering mention number (C33)

IN THE INEXPENSIVE DRESS SHOP

The Light Wool Frock

Important in the Day's Work

$16.50

Tweedish woolens, jerseys, jersey tweeds and pin checks . . . fabrics that tailor effectively and assume a most important place in the present day wardrobe . . . Vibrantly youthful models as well as the simple and slenderizing types for the maturer woman.

Sizes 16 to 46

WANAMAKER'S—Third floor, old building

When ordering mention number (C31)

SPECIAL!

French Gloves

—Glace Kidskin

Hand-sewn in Black

$2.95

The $4.50 Grade

There is no more practical glove—and there is not a smarter one—than the supple glace glove France makes so well, *hand stitched in black.*

These Are Washable

Slip-ons and one-button in mode, champagne, white.

Thoroughfare, street floor, old building

When ordering mention No. (C31)

1,000 All-Wool Blankets, $5.15 Each

About the Price You'd Pay for Good Cotton

We spent months finding blankets that please us . . . and here they are . . . 1,000 *of them* . . . fresh, buoyant, lively springy wool . . . soft and fluffy and delightfully textured . . . sturdily constructed and built for wear and warmth . . . the colors are pleasant shades of *green, blue, orchid, rose, tan* and *gold.* The size is 66x80 inches . . . the ends are bound in four inch bands of matching sateen neatly stitched.

Perfect for the couch or long chair and an ideal extra blanket for any bed.

Personal Service will fill Mail and Telephone Orders

WANAMAKER'S—Thoroughfare and first floor, old building

When ordering mention number (C37)

In Pastel Colors

10-Piece Toilet Sets

$6.25

The $12.50 Grade

Mother-of-pearl effect . . . pale yellow, petal pink, sea green or white . . . on amber celluloid.

Mirror, comb, hair brush, hair receiver, powder box, shoe horn, button hook, nail file, cuticle knife . . . buffer.

Personal Service will fill Mail and Telephone Orders

Thoroughfare, street floor, old building

When ordering mention number (C32)

THE LONDON SHOP PRESENTS

A Superlative Coat of Proofed Whipcord Straight from London

Entirely hand-made—of whipcord, in a quality rarely seen this side of the Atlantic . . . proofed against wind and weather—and water, of course. Its drape is a thing of beauty.

Serves in topcoat weather and well into the winter, too. Into many winters.

A coat, if we may say so, to live up to!

Eighty dollars

London Shop—Street floor, new building

Pouyat Limoges

French China Dinner Sets

at forty per cent. less

Because Pouyat, one of the oldest and most famous makers of French China, counts Wanamaker's one of its best accounts, we are occasionally able to make special purchases considerably under the market . . . and here are twenty new Pouyat designs at $50 and $75, forty per cent. less . . . wide, medium and allover designs . . . all first quality, all with coin gold covered handles and knobs.

Complete services for twelve—100 and 107 pieces

$50 — $85 Open Stock Grade

$75 — $125 Open Stock Grade

Domestic and English Earthenware Dinner Sets Fourth to Third Less

42 pieces English Earthenware — $17.50 — $24.75 Open Stock Grade

Open stock pattern, deep ivory shoulder with three colorful sprays . . . service for six.

66 pieces Earthenware — $26.50 — $35.81 Open Stock Grade

One of the newest and loveliest American open stock patterns . . . in cool greens and yellows . . . service for eight.

Domestic Earthenware

Four attractive border decorations with half matt gold handles.

Service for 12 — 106 pieces	Service for 8 — 66 pieces	Service for 6 — 42 pieces
$29.50	$19.50	$11.50
$45 Grade	$30 Grade	$16 Grade

Handled mints, chop plates, pickle trays, handled cake plates and many other pieces also one-third less.

WANAMAKER'S, Second gallery, new building

When ordering mention number (C1)

BOYS'

Wool Sweaters

Gay Jacquard Patterns

$2.95

The $3.95 to $4.95 Grades

All wool and very soft and closely knit . . . V neck . . . right colors for any suit, plain color neck, wrist hip, bands . . . tan, browns, grays, orange, blues and Oxford mixtures . . . Sizes for youngsters, 6 to 16 years.

Personal Service will fill Mail and Telephone Orders

Thoroughfare and Third floor, old building

When ordering mention No. (C41)

Raglan shoulder . . . in two shades of fawn and in olive

THE John Wanamaker STORE

Formerly A.T. Stewart

CONNOLLY'S $145,000 INTERESTS TAX MEN

Federal Officials Said to Be Examining Trial Evidence to Find Source of Money.

SIFTING 10 YEARS' RETURNS

Prosecutor in Brooklyn Ready for Trial of Two Phillips Aides and Ex-Engineer.

CREDIT IN EXPOSE DISPUTED

Klein Says He and Buckner Worked Up Sewer Case and Denies Harvey Had Role.

Federal income tax officials, it was reported yesterday, are examining the testimony of witnesses at the recent trial of Maurice E. Connolly, former Queens Borough President, and Frederick Seely, one of his engineers, to learn whether Connolly's tax returns in the last ten years were legitimate. Connolly and Seely were convicted of conspiracy to defraud the city last week and each has been sentenced to a year in the penitentiary. They were released in $5,000 bail each on certificates of reasonable doubt pending appeals.

Representatives of the Federal income tax office were in court as "unofficial observers" when witnesses told the jury two weeks ago about $145,000 Connolly was alleged to have used in the purchase of Queens real estate. No records of bank withdrawals for the money could be found by Emory R. Buckner, Special Deputy Attorney General. Connolly did not try to refute this testimony on the witness stand, and the Federal authorities, it was reported, are trying to learn where he got this money.

Assistant United States Attorney James E. Wilkinson announced in Brooklyn yesterday that he was ready to proceed with the Government's case against Peter B. Campbell and Andrew Zorn, associates of the late John M. Phillips, Queens sewer pipe king, and Clifford B. Moore, former sewer engineer in that borough, under indictments charging failure to file and pay income taxes.

Zorn and Campbell are charged with failing to make returns for 1924, 1925 and 1926. Moore's indictment covers only the last two years. The indictments were returned July 17, by the Federal Grand Jury, but trial has been postponed several times since then.

Henry H. Klein, lawyer, made public yesterday a résumé of the Connolly disclosures in which he took credit for bringing about the conviction of Connolly and Seely through information he had given to Mr. Buckner. He denied that George U. Harvey, Republican candidate for Queens Borough President, had had any part in bringing about the disclosures.

"His sole claim to fame in this matter," said Mr. Klein, "lies in the fact that he signed his name as complainant, first, to a set of charges that were defective and which would have been dismissed on motion by Connolly's attorney, and then to a set of charges prepared by Mr. Buckner's assistants and myself.

"Harvey admitted to Buckner that he knew nothing whatever about the sewer graft in Queens, and that 'Klein was the only person who knew anything about it.' Since that time Harvey has been trying in every conceivable way to create the impression that he helped bring about the disclosures."

MRS. PUGSLEY'S WILL FILED.

Peekskill Woman Disposed of $500,000 Personal Estate.

Special to The New York Times.

WHITE PLAINS, N. Y., Oct. 23.—The will of Mrs. Emma C. Pugsley, wife of Cornelius A. Pugsley, former Representative in Congress and bank President of Peekskill, who died in Peekskill on Oct. 10, was filed today for probate. The will disposes of real estate worth $40,000 and a personal estate of more than $500,000, the major part going to a son. To her husband she gave $5,000 outright and directed the trustee to pay to him the interest on $10,000 as long as he remains unmarried.

"But if he should remarry," the will continues, "in that event the said interest shall cease. As my husband has ample means of his own, I give him the foregoing legacy and the said interest as a mark of my love and esteem."

To Mrs. Barbara Roesch of 2,308 Lambert Street, Philadelphia, $500 was left, and to Raymond Hill Cemetery $500 to decorate graves. The residue went to the husband in trust for the support and education of Chester De Witt Pugsley, their son, until he is 21, when he is to receive $25,000. At 30 the son will receive the remaining residuary estate.

TO START ROTARY IN TURKEY

Vice President of Society Gets Press Support There by His Nationalism.

Wireless to THE NEW YORK TIMES.

CONSTANTINOPLE, Oct. 23.—James Davidson, Vice President of Rotary International, arrived here yesterday, planning the foundation of a Turkish Rotary movement. Mr. Davidson's statement that Rotary regards nationalism as the best means of promoting amity and goodwill among nations, because nationalists are the best citizens, and that Rotary accepts only nationalists as members, has enthusiastic support in the Turkish press today, since 100 per cent. nationalism is a Kemalist doctrine.

Meanwhile, many Turks today think that an American citizen named "Rotary Bey" stands next in fame to President Coolidge. Bey means mister in Turkish, and the press has informed its readers that the movement Mr. Davidson is promoting was founded by a Chicago lawyer, whose name, Rotary, is now known throughout the world.

Mr. Davidson is going to Angora to obtain a permit from the Minister of the Interior for Rotary, because every private or public society in Turkey must have an Angora license.

Mussolini Names Ocean Flier His 'Personal Pilot-in-Waiting'

TURIN, Italy, Oct. 23 (AP).—Major Arturo Ferrarin, Italian flier, has been promoted to Lieutenant Colonel and has been summoned to Rome to act as Premier Mussolini's "personal pilot-in-waiting" and stand ready to take him on any of his impromptu flights.

Colonel Ferrarin was the companion of Captain Carlo del Prete on a long flight across the South Atlantic in July from Italy to Brazil. Captain del Prete later died from injuries which he received in a plane crash in Brazil.

DR. WYNNE ATTACKS HEALTH WORK 'BUNK'

Tells Nurses' Convention Most of Effort Has Gone to "Sell the Idea" to the Public.

HE WANTS RESULTS SHOWN

Asserts Reduction in Tuberculosis Cases Is Due to Better Economic Conditions, Not Prevention.

Dr. Shirley W. Wynne, Health Commissioner of New York City, told a luncheon for industrial nurses at the St. George Hotel, Brooklyn, yesterday, that there had been a considerable amount of "bunk" in public health work in the past ten years.

The luncheon was a part of the first day's program of the combined convention of the New York State Nurses Association, the New York League of Nursing Education and the New York State Organization for Public Health Nurses, which is being held for three days in the St. George and Leverich Towers hotels, Brooklyn.

"We have been placing too much emphasis on the selling of the idea of public health and not enough on actually delivering the goods, on dispensing public health," Dr. Wynne said.

Dr. Wynne explained his position by saying that although there is a safe antitoxin for diphtheria there were 715 deaths from this disease in the city last year and 13,500 cases. He also said that he estimated that only about 12 per cent. of the persons who had come in contact with diphtheria cases had been immunized from the disease. The same situation, he said, held respecting tuberculosis.

"The greater part of the reduction in numbers of tuberculosis cases," he said, "comes solely from steadily improving economic conditions, and only a small part from public health work. That may sound like a startling statement from a public health officer, but it is true."

In speaking of solutions to the problem, he said:

"In our public schools we have only one doctor for every 10,000 students and one nurse for every 2,500. Obviously, it is impossible to keep watch over all children. The best way, I think, is to take a careful examination of all first-grade students, report their conditions to their homes and family physicians, and keep after them to follow the doubtful cases up. In that way haphazardness would be largely eliminated.

"In the same way industrial nurses can do much more thorough work if they will make complete examination of all newly employed people. They will then have something definite on which to work. You nurses will find that you will be able to do a much more thorough job than if you try to spread your efforts over the whole laboring staff."

At the morning meeting of the convention in the Leverich Towers Hotel Dr. May Ayers Burgess stressed the need of higher educational standards for nurses.

"The minimum standard for nurses is low," she said. "New York State is the worst offender in this respect. The legal requirement is one year in high school, which is lower than the requirements placed by most department stores and business houses on their clerks, typists and saleswomen."

In the afternoon there were several round table conferences and a tea at the Methodist Episcopal Hospital.

At last night's session, Dr. Joseph C. Doane, superintendent of the Philadelphia General Hospital, was the principal speaker. He stressed the importance of harmony and mutual respect between nurses and doctors.

Commissioner of Education Arthur S. Somers, representing the Brooklyn Chamber of Commerce, extended the welcome of Brooklyn to the convention. The response to his welcome was made by Miss Lydia Anderson, First Vice President of the New York State Nurses' Association. Miss Nina Gage brought greetings from the International Council of Nurses.

BUSINESS WOMEN DINE.

Many Gather Here and in Brooklyn as Part of Y. W. C. A. Series.

Four hundred New York business women met last night in the Park Avenue Baptist Church in one of a series of nation-wide dinners, attended by about 30,000 members of the Y. W. C. A. Business Women's Clubs throughout the country, the second of its kind held under these auspices.

The principal speaker at the New York dinner was Kirby Page, editor of The World Tomorrow, whose topic was "Broadening Horizons."

Mrs. William Henry Hayes, President of the New York City Board of the Y. W. C. A., and Miss Amanda Nelson, Secretary of the National Board of the Y. W. C. A., also spoke. Louise Landau, President of the Central Y. W. C. A., presided at the dinner. Margaret Smith of the Bronx Branch Y. W. C. A. Business Women's Club was Chairman of the Committee on Arrangements.

Two hundred and ten women of the Brooklyn Women's Christian Association held their second annual dinner in the Central Branch Y. W. C. A., 30 Third Avenue, Brooklyn. Miss Esther Anderson, Secretary of the Metropolitan Board of the Y. W. C. A., representing Mrs. Henry A. Ingraham, President of the board; Mrs. Henry Halstead, Vice President of the board, and Miss Claire Howard of the English Department of Barnard College spoke.

ORDERS FEE REFUND TO JOBLESS WOMEN

Survey Commission Asks Two Agents to Reimburse Pair—They Get Back $18.

STRICTER CONTROL URGED

President of Employment Agents Also Suggests That Licenses and Bonds Be Higher.

The Industrial Survey Commission resumed its investigation of private employment agencies yesterday at the Bar Association Building with the examination of several agents against whom complaints were made by job hunters. At the suggestion of the commission two agents refunded fees to two women who obtained little employment through them.

The reimbursements were made to Mrs. Pauline Kampel of 1,450 Longfellow Avenue, the Bronx, a cook, and to Miss Helen Lee of 58 West 118th Street, a dishwasher. Mrs. Kampel had complained that Sigmund Stern, an employment agent of 157 East Fourth Street, had charged her $20 for a job which lasted only four days. She said she had waited three weeks for another job which had not materialized and that no money had been returned to her. Stern refunded $15.

Miss Lee testified she paid Molly Graf, an agent of 65 Greenwich Street, $3 for a dishwasher's job and then "washed about a million dishes up in a hot corner" and received only $2 for the work. Miss Graf showed the commission a letter from an employer which said Miss Lee had been discharged. However, Miss Graf refunded $3.

Sarah J. Atwood, who said she had been in the employment business for thirty years and was president of the Metropolitan Employment Agents' Association, testified her organization would reject agents who withheld fees. She said the number of such agents was small. When asked for recommendations for improving the employment situation, she urged stricter investigation of applications for licenses and said the fee and bond should be increased. The inspection of agencies, she said, should be "much more severe."

Miss Mary F. Kennedy, Deputy Commissioner of the License Bureau, recommended that the license fee be increased from $25 to $100 and the bond from $1,000 to $3,000. Agents guilty of violations, she said, are called to the bureau and questioned. In some cases their licenses are suspended, and when there are "serious" complaints the licenses are revoked.

George Ward, formerly a partner in the Whitehall Employment Agency at 22 West Street, testified he had been in the employment business for twenty years and admitted that he charged "what I can get" in fees. He declared that there was "plenty of employment." When asked to explain unemployment conditions, he replied, "It is because they don't want to work."

Henry D. Sayer, Executive Secretary of the commission, conducted the hearing, which will be resumed this morning.

KELLOGG IN FAREWELL TO ARGENTINE CADETS

Radio Used to Convey Message and Response of Ambassador for Officers and Crew.

Dr. Manuel E. Malbran, Argentinian Ambassador to this country, last night addressed a farewell message to President Coolidge, other Washington officials and New York State and city authorities on behalf of the officers and crew of the training ship Presidente Sarmiento which has been visiting in New York Harbor for eight days and departs today. The message was sent over the National Broadcasting Company's network after a speech of farewell by Secretary of State Kellogg.

"I congratulate myself," Dr. Malbran said, "that I may express as amply as possible the acknowledgment due you for the entertaining and distinctions that have been bestowed on the cadets of the Argentine training ship Presidente Sarmiento since its arrival here up to the moment in which the homage of a cordial send-off is given them."

Special to The New York Times.

WASHINGTON, Oct. 23. — The greetings of the United States were broadcast over the radio from Washington tonight by Secretary Kellogg in connection with the reception in New York City to the officers and cadets of the Argentine training ship Presidente Sarmiento, which is visiting that port.

"It has been a great pleasure," the Secretary of State said, "to have the officers, cadets and men of the Presidente Sarmiento with us for a visit which we hope has been as enjoyable to them as it has been to us. These friendly visits serve a double purpose, since, although the number of visitors may be small, they come into contact with many of our people and, carrying in turn their impression of our country home with them, can interpret us to more of their fellow-countrymen.

"We welcome visitors from Latin America. We welcome the opportunity to become personally acquainted with our neighbors and to have them know us informally and see us just as we are at home.

"I am charged on this happy occasion to convey to President Irigoyen and the people of the Argentine Republic the cordial greetings and sincere best wishes of their friends, the President and people of the United States."

RENAUD TO SUCCEED SWOPE

Evening Post Man Will Become Managing Editor of World.

Ralph Pulitzer issued the following statement yesterday:

"Ralph E. Renaud, now managing editor of The Evening Post, will, on Jan. 1, join the staff of The Morning World as managing editor, assuming the authority and responsibilities heretofore attaching to the executive editorship, from which Herbert Bayard Swope has asked to be relieved."

Mr. Renaud has been managing editor of The Evening Post for the past two and a half years and will be succeeded in that position by Vincent G. Byers, now city editor.

Civil War Veteran, 85, Lived Week in Subway; Wandering With $1,085; Home Sought for Him

Thomas McGuire, 85-year-old Civil War veteran, is on the march again, and this time he doesn't know where to advance and has no place to retreat. He has been living in subway trains off and on for a week because nobody seems to want him.

Last Friday he was arrested on a technical charge of disorderly conduct. Detective O'Connor knew that two known thieves were following the shambling veteran, and advised him to be arrested for his own protection. McGuire, deaf and feeble, was carrying $1,085 in cash in his pockets, looking for his sister because he had dreamed she was in trouble. The $1,085 represented his savings from his Government pension of $50 a month.

McGuire was arraigned yesterday in Harlem Court. Magistrate Douras asked the police to take care of him until relatives came for him.

In court McGuire told of living in subway trains. The police found he had checked four valises, a handbag and three overcoats at the Pennsylvania Station. The overcoat pockets were stuffed with bread crusts and pieces of fried fish. Queries sent to Washington, D. C., where McGuire lived, revealed that the veteran had drawn the $1,085 from a Washington bank before coming to New York.

Detective O'Connor explained in Harlem Court that through Chief of Police Michael Crowley of Boston he had learned that Mrs. Frances Manley of Boston, McGuire's married sister, had been located. He said the Boston Police Chief had talked with Mrs. Manley, but the sister said she wanted nothing to do with her wandering brother. McGuire told of having left a 73-year-old wife in Boston in 1923 because she "ran around with other men."

Magistrate Douras adjourned the case until Friday, and asked Detective O'Connor to get in touch with the Red Cross Home and the Soldiers' Home of Chelsea, Mass., to see if either would care for the veteran. McGuire served in the Seventh Battery of the Massachusetts Artillery in the Civil War.

WAR CLAIM SETTLED AFTER 64-YEAR FIGHT

Heirs of Union Army Sutler Get $23,387 Award for Loss of Supply Schooner.

ALL BUT $9,574 GO IN COSTS

Senate Twice Acted to Pay the Debt for Destruction of Nimrod in James River in 1864.

After sixty-four years of effort to cut Governmental red tape and to correct a mistake, the heirs of a Civil War sutler have just collected a claim from the United States Government for the capture of a schooner, laden with supplies for the Union Army, which was destroyed by the Confederate troops off Newport News, Va., on Dec. 5, 1864. This was disclosed yesterday when Deputy Tax Commissioner Stephenson filed an appraisal of the estate of Charles Gallagher, who died on June 3, 1903.

The case brought out that Gallagher was an accredited purveyor of goods to the Union troops, and that under the army regulations during the Civil War he was not required to pay any tax or duty other than the army post assessment. Between 1863 and 1865, from the ports of New York and Baltimore, Gallagher delivered to the Federal army merchandise worth $490,700, on which the customs authorities improperly collected a duty of $9,878, for the return of which Gallagher conducted negotiations until his death.

A second claim was based on the shipment by Gallagher on his schooner Nimrod of material for the construction of a bakery at the headquarters of the Union Army of the James, at Bermuda Hundred, Va., which had been ordered by the commander, Major Gen. Benjamin F. Butler, to be delivered in ten days. Gallagher started from Baltimore on Dec. 2, and upon reaching Fortress Monroe, received clearance papers from the Provost Marshal to proceed up the James River, protected by an armed tow.

A Union revenue cutter held up the Nimrod for two days in order that its commander might compare Gallagher's cargo with his manifest. The armed tow then proceeded without the Nimrod which, upon being released two days later, went up the river alone because of Gallagher's desire to comply with General Butler's order. Although the tow passed up the river safely, the Nimrod was destroyed by a small body of Confederate troops. The vessel and cargo were valued at $23,387.

After trying vainly for years to obtain remuneration from the Government for his loss and for the return of the duties illegally collected, Gallagher succeeded in 1900 in having the Senate pass a bill referring to the United States Court of Claims the two demands. The Court reported favorably and in 1903 Congress passed a resolution directing that the claims be paid. Through an error, the bill provided only for payment of the smaller claim, which was collected in 1905. Payment of the $23,387 claim was not brought about until after the Senate, acting on a report of Senator Bayard, directed in 1926 that redress be given to the Gallagher heirs.

The appraisal shows that because of the expense involved in the long struggle the estate will collect only a net sum of $9,574. Two-sevenths goes to Edward I. Gallagher, son of the sutler, of 2,440 East Twenty-third Street, Sheepshead Bay. The remaining five-sevenths was divided among the other three children, two grandchildren and three great-grandchildren.

SMITH FOE OUT AS PASTOR.

Fort Gaines (Ga.) Baptist Differed With His Congregation.

Special to The New York Times.

FORT GAINES, Ga., Oct. 23.—The first instance of the pastor of a church in Georgia giving up his pulpit because of political differences with his membership in the national campaign has taken place here.

The Rev. C. J. Broome, pastor of the local Baptist Church, has sent in his resignation and has stated he did so because of the intense opposition to him growing out of his distribution of "anti-Tammany circulars."

"It may be possible that I can claim the honor of being the first minister to lose his job on account of opposing Al Smith," he said. "I have no job in view and may have to resort to tent making as did Paul of old."

The minister has a family of seven.

Sunday Draws Applause and an Egg

MEMPHIS, Oct. 23 (AP).—Billy Sunday drew applause and one egg from the audience which heard his denunciation here tonight of "Al Smith, Raskob and the Tammany crowd." The evangelist dodged the egg and shouted to the thrower: "Come up here and I'll knock your damnable head off." There was no response.

'RUM RING' BANKING AROUSES MONAGHAN

Philadelphia Prosecutor Sees "Something Wrong" in Lack of Identity of Depositors.

$2,000,000 MORE TRACED

Of This $1,820,799 Was on One Account—Jurors Hear Brinton, Assistant Police Head.

Special to The New York Times.

PHILADELPHIA, Oct. 23.—Another $2,000,000 in bootleggers' accounts has been withdrawn from a Philadelphia banking institution, with no trace of the identity of the owners of the accounts, District Attorney John Monaghan revealed today. He reported yesterday the discovery of accounts totaling nearly $10,000,000.

"Like the fourteen accounts which were disclosed yesterday, these additional deposits were placed under fictitious names," said the Prosecutor. "The bank officials claim to know nothing about them. All they could tell us was that the money was deposited, left there and added to for a time, and then withdrawn. The names and addresses on the deposit books we have found to be false.

"I reiterate that it is a strangely peculiar situation where fortunes can be banked, juggled about, and then withdrawn, with no one connected with the institutions having any information concerning the depositors. I am not a banker, but I know enough about banking to believe that something is radically wrong somewhere."

One man, who signed himself "Herbert Wilson," deposited $1,820,799 in less than nine months, but the bankers had no knowledge of him, according to Mr. Monaghan. He refused to reveal the name of the bank where the additional deposits had been made.

Caleb J. Brinton, Assistant Superintendent of Police; Detective Inspector William Connelly, and Sergeant James Tyrell, an acting commander of a police district, were the witnesses before the Grand Jury in the "rum ring" and police graft investigation.

The trial of Police Captain Charles Cohen, with two of his former subordinates, Albert Long, a detective, and Frank De Rose, the Captain's chauffeur, is scheduled to start tomorrow morning before Judge James G. Gordon Jr. The three are charged with graft, conspiracy and extortion.

READY FOR A BIG NIGHT, FINDS HANSOM STOLEN

Cabby Gets His Vehicle Back Through Alert Police Work, but After Hoover Rally.

For thirty-eight years William Schauss has made a steadily diminishing income driving a hansom cab. Of late he has been lucky to average $2 a day, but on Monday night he expected to reap all of $15, what with the Herbert Hoover rally and the crowds.

Accordingly he went to his apartment, at 158 East Thirtieth Street, for a big dinner. He left his horse and cab outside and dallied long over soup, stew and dessert. Then, after a good cigar, he set out. When he reached the street he found his horse and cab were gone.

He reported the theft to the police. Yesterday morning he appeared in Yorkville Court and was all for having Patrolman Lester Bassett of the East 104th Street Station promoted to a lieutenancy, simply because Bassett had recovered his cab as it was going south in Fifth Avenue at 100th Street.

Three men were in Yorkville Court charged with the theft. They were George Purtell, 32 years old, a waiter, of 345 East Thirty-fourth Street; Robert Boylan, 40, a laborer, of 336 East Thirty-ninth Street, and Arthur Doyle, 25, a salesman, of 164 Mott Avenue, Long Island City. The first two were held by Magistrate Farrell without bail for the Grand Jury because they had criminal records. Doyle was held in $1,000 bail for the Grand Jury. All were charged with grand larceny.

Patrolman Bassett said the three had been singing "The Sidewalks of New York" in no uncertain voices when he stopped the cab. Purtell, he said, had been driving. Schauss thought all that was very interesting, but wondered how he was ever going to make $15 in a day if people chose psychological moments to borrow his hansom. He said he had driven a cab since 1890, and his passengers had included Presidents Cleveland, Roosevelt and Taft. His stand is now in front of the Hotel Roosevelt.

Will Observe Roosevelt's Birthday.

The seventieth anniversary of Theodore Roosevelt's birth will be observed Friday at Roosevelt House, 28 East Twentieth Street, with a celebration arranged by the Education Committee of the Women's Roosevelt Memorial Association. The winner of the Roosevelt Essay Contest in the Eastern District will deliver his winning essay, and motion pictures of the late President will be shown. Mrs. Douglas Robinson, sister of Mr. Roosevelt and Frank M. Chapman, curator-in-chief at the American Museum of Natural History will also speak.

WARREN EXPLAINS BARRING REPORTER

Appears in Court to Fight Post's Suit to Restore Man He Kept From Headquarters.

CALLS HIM UNTRUSTWORTHY

Says He Ousted Him Before—Newspaper's Counsel Promises to Refute Police Head's Charges.

Police Commissioner Warren appeared personally before Supreme Court Justice Ingraham yesterday to oppose the suit by The New York Evening Post to compel him to admit Louis Davidson, its police reporter, to Police Headquarters and to all the sources of department news. Mr. Warren, who was accompanied by Assistant Corporation Counsel Crowe, said he had barred Davidson because he had violated a confidence, had printed untruthful stories on three occasions and had shown himself to be untrustworthy.

Harold L. Cross of counsel for the newspaper told Justice Ingraham that he would refute the statements of the Commissioner by affidavits and declared that the only false story Davidson was alleged to have used was also published by another newspaper. Justice Ingraham reserved decision after fixing Friday for the filing of further affidavits and briefs.

Warren Explains Action.

"I put Davidson out of Police Headquarters," said Mr. Warren, "because on the Friday afternoon preceding his expulsion he caused to be printed a false story. He said that a conference had taken place at headquarters between Mrs. Mabel Willebrandt, Assistant Attorney General, Deputy Chief Inspector Valentine and Inspector Ryan, who is in charge of the Italian and negro districts in Harlem. That Saturday night, Davidson said, they were going into Harlem to clean up all the 'speakeasies' in that part of town. There wasn't a word of truth in it. Mrs. Willebrandt wasn't then or at any other time at Police Headquarters.

"This was the third time this particular reporter had printed a false story. On the previous occasions I had called up the city editor on the telephone and told him about it. I put Davidson back twice before on the promise of the city editor—it was a Mr. Byers, I have since learned—that he would not do it again."

Attorney Cross in telling the Court of the newspaper's contentions, said the story in question had come from a representative of another newspaper, and that the other newspaper had printed it, which he said he would prove by affidavits. He contended that the expulsion of Davidson was an illegal infringement of the newspaper's constitutional rights and was beyond the Commissioner's powers.

"This sort of action has been taken by every arrogant and thin-skinned public official since the printing press was invented," Mr. Cross said. "Even if Davidson were guilty, and this has not been proved, the place to right any wrong is in a court of law."

Further arguing his case, Mr. Warren said he did not believe Mr. Cross knew the true situation, and declared there was no desire to bar The Evening Post representative from Headquarters.

Wants Men He Can Trust.

"But they should give me a man I can trust," he said. "Other papers do. It's damned embarrassing."

Mr. Warren then apologized to the Court for the expletive, saying his feelings had been too strong for him.

"It's very embarrassing," he continued. "Other reporters think I double-crossed them."

The Commissioner asserted that Davidson's police card had been found in the possession of a pickpocket sentenced to six months' imprisonment in Special Sessions.

Replying to this statement, Mr. Cross said he would show that the police card had been stolen in The Evening Post building by a former employe, who had been arrested, convicted and sentenced for using the card as a means of forcing people to lend money.

TESTIFY DRY AGENT SHOT AT OHIO GIRL

Several Witnesses Put Blame on Cicco at His Trial in Betty Heywood Case.

ELYRIA, Ohio, Oct 23 (AP).—Testimony that Louis Cicco, Lorain dry officer, fired directly at the automobile in which Miss Betty Heywood of Elyria was riding the night of Sept. 26, was introduced by the State today in its efforts to substantiate the charge against Cicco of shooting with intent to wound.

Mrs. Charles Edwards, whose husband was driving the automobile; Police Prosecutor Milton Friedman of Lorain and Russell C. Brooks were called by the prosecution in an attempt to offset Cicco's expected defense that he fired at the pavement and that the girl was wounded by a glancing bullet.

Mrs. Edwards said Cicco and Frank Klady and Walter Knitter, who were with him "he night of the shooting at Lorain, called at her home a few days later and inserted a pencil in a hole in the back of the machine. The woman said the pencil pointed toward the driver's seat. At the time of the shooting, Edwards told the police he did not stop because he thought the officers were hold-up men.

Prosecutor Friedman said the morning after the shooting he and Wesley Grills, City Solicitor, talked with Cicco, who explained he was looking for rum runners and that he mistook the Edwards machine for one which he thought was conveying liquor. Cicco also admitted that perhaps he did not fire at the pavement, Friedman testified.

Marshall John Elven of Sheffield Lake testified that he was called from his bed soon after 11 o'clock the night of Sept. 26 by Stephen Kelling, who reported he had been fired on by men stationed where the dry officers were. Marshall Elven said he went to the place and found the officers, but could not see their badges until he was within two feet of them and then, he thought, only because their coats blew open in the wind.

Hoover's Speech Here Wins Commendation From Rogers

To the Editor of The New York Times:

Hoover dug up a whole new subject last night, and made the best speech of his campaign.

It was about keeping Congress and the Senate from having anything to do with the nation's business. If he had gone a step further and come out for their entire abolishment, I believe he would have been elected unanimously on the spot.

Smith is always saying, "If I get in I will appoint a commission to look into so and so." That's what fills poorhouses—people that have waited for some Government committee to act.

Outside of traffic, there is nothing that has held this country back as much as committees.

Yours,
WILL ROGERS.

New York, Oct. 23, 1928.

HINTS AT POLITICS IN ALBANY POOL CASE

Pringle Counsel Also Objects to Tuttle's Reported Allegation of Prize Fraud.

MISTRIAL MOTION DENIED

Albany Printing Concern Officer Recalled—Brooklyn Man Tells of Blank Checks and Payments.

When the trial of William J. Pringle, one of the alleged owners of the Albany Baseball Pool, on a charge of using the mails in promoting a lottery, was resumed yesterday in the Federal Court the jury was excused by Judge Thacher to permit Paul Bonynge of counsel for the defendant to move for a mistrial and to argue the motion. Mr. Bonynge based his motion on a statement which indirectly quoted United States Attorney Tuttle to the effect that the Government would seek to prove that the pool was operated in such a manner as to defraud some of the winning players of prizes.

Mr. Bonynge asserted that the prosecution of the case against Pringle had been begun in the newspapers as long ago as last Summer, when Mr. Tuttle was regarded as a likely candidate for the nomination for Governor, and that statements that might prejudice the jury against his client should not be continued now. Mr. Tuttle denied that he had said anything to prejudice the case against the defendant. He denied that politics had ever influenced him in the conduct of his office, and declared that the first complaint against the pool had come from the District Attorney of Bronx County. The motion for a mistrial was denied.

One of yesterday's witnesses was Thomas J. Lynch, officer of an Albany printing concern, who was recalled and questioned by Mr. Tuttle about the methods of running the pool. M. J. Adler of Brooklyn testified to turning over blank checks that had been filled, and told of payments made to J. J. Kelly, one of the agents of the pool. Mr. Tuttle tried to show the track of these checks from the Central Bank of Albany, where they were deposited, through the New York State National Bank, and then to the Federal Reserve Bank in this city. The defense objected on the ground that the defendant was not responsible for the use of the mails by the banks. Judge Thacher reserved decision on this point. The trial will be continued today.

IDENTIFIED AS SLAYER OF PATROLMAN DURSEE

'Texas Eddie' Rheim Shot at Policeman After Hold-Up, Two Clerks Testify at Trial.

Everett (Texas Eddie) Rheim, 27 years old, was identified by two witnesses at his trial in General Sessions yesterday on a first-degree murder charge as the robber who shot and killed Patrolman Joseph Dursee of the East Thirty-fifth Street Station on Aug. 25 as the patrolman attempted to arrest Rheim and two others for a hold-up in a shoe store at 638 Third Avenue.

The witnesses were Simon Cohen and Harry Staub, clerks in the shoe store, who had been threatened with pistols by the hold-up men when the robbers were taking less than $50 from the cash register. Rheim had dissuaded one of his alleged confederates, Ignatius Corrado, from shooting Cohen, the witness said, while the hold-up was in progress, and again restrained Corrado from shooting Dursee when the robbers reached the sidewalk and saw the policeman coming toward them with a drawn pistol.

Rheim stumbled, Cohen went on, and then shot the patrolman in the abdomen. Dursee fell, but rose to one knee and fired two shots, one of which struck Corrado. Corrado was captured and sent to a hospital. Rheim and the third alleged robber, George Baglieri, were arrested several days later. Staub corroborated Cohen's testimony in important details and was on the witness stand when the trial was adjourned until this morning.

The defendant's mother, who had come from her home in Butte, Mont., to attend the trial, wept through most of the testimony. Rheim's lawyer, James D. C. Murray, at the opening of the trial, told the jury that he would show that the defendant had not been normal since he returned from service with the A. E. F. in France.

THE Advertising Department of The New York Times regrets the necessity for the omission of 5 columns of advertisements from today's issue.

Real Estate, Steamships, Resorts and Business Page display advertisements for daily edition must be received before 3 P. M. of day preceding insertion; all others before 4 P. M.

BANK HERE INVESTS IN BOEING PLANE LINE

National City Co. Plans to Put $5,000,000 to $10,000,000 in Seattle Organization.

NEW AIR SYSTEM IS SEEN

Corporation Is Expected to Extend Western Service to New York.

PLANT WILL BE ENLARGED

Company Specializes in Large Tri-Motor Transport and Bombing Aircraft.

An investment of between $5,000,000 and $10,000,000 in the Boeing Airplane and Transport Company has been made by the National City Company, in association with the Pacific National Company of Seattle, one of the largest investment organizations on the Pacific Coast.

While no details of future plans were announced here, it is understood that the purchase of an interest in the company by the banking organizations heralds the formation of a nation-wide transcontinental airplane service between New York and San Francisco, using trimotored twelve-passenger Boeing planes.

Activities Will Be Extended.

The Boeing factory in Seattle is one of the largest producers of aircraft in the country and through subsidiaries operates several commercial airplanes in the West. The Boeing Airplane and Transport Company is a new concern which will control through stock ownership the Boeing Airplane Company and the Transport Company of the same name. The funds raised by the new financing will be used to enlarge the Boeing plant at Seattle and to expand the company's flying facilities.

The parent Boeing Company was organized in 1927. Its factory covers seven acres in Seattle. It specializes in the manufacture of tri-motor transport and bombing planes. It has filled several large contracts for the Navy Department. Through its transport subsidiary the company operates air mail and passenger routes between Chicago and San Francisco and through another subsidiary, the Pacific Air Transport, it holds the air mail contract on the route between Seattle and Los Angeles. The planes of the company fly about 5,000 miles a day.

The purchase by the largest investment organization in the country of an interest in one of the largest aircraft concerns was announced in Seattle and confirmed here at the offices of the National City Company. Officers of the latter company said they were not in a position yet to announce any definite future program.

Boeing Announces Expansion Plans.

Special to The New York Times.

SEATTLE, Wash., Oct. 23.—Announcement of a reorganization of the Boeing Airplane Company and the Boeing Air Transport Company with the financial backing of the National City Company of New York and other big Eastern interests was made here today by William E. Boeing, Chairman of the boards of the Boeing organizations.

Directors of the new company will include K. R. Kingsbury, President of the Standard Oil Company of California; F. D. Rentschler, President of the Pratt and Whitney Aircraft Company; Chance Vought, President of the Chance Vought Airplane Corporation; J. P. Ripley, Vice President of the National City Company; C. K. Knickerbocker, Vice President of the Griffin Wheel Company of Chicago, and Mr. Boeing.

"The new capital," Mr. Boeing said, "is needed because of the rapidity of the growth of the Boeing airplane and transport business. The money is to be used in expansion of the plant and flying activities. The new company will increase the present service on the transport line between Chicago and San Francisco."

The Boeing Air Transport Company has in operation 1,918 miles of air lines between Chicago and San Francisco. The plant in Seattle, where planes are manufactured, employs nearly 1,000 men and is one of the largest in the United States.

TUNNEL POLICEMAN GETS TERM IN PRISON

Convicted of Beating Autoist in Tube—Sentenced to Not More Than Three Years.

An indeterminate sentence of not more than three years in the penitentiary was imposed on former Patrolman George Denker of the Holland Tunnel police yesterday by Judge Mancuso in General Sessions on his conviction of blackjacking a motorist in the tunnel on Aug. 12. James Bernard of 108 Mount Pleasant Avenue, Newark, and other occupants of his car told the jury that Denker attacked the motorist after he had stopped the car to serve a summons.

Patrolman James Finnen, who was jointly indicted with Denker, was acquitted by the jury.

"In a case of this kind, public policy demands that a prison sentence be imposed," Assistant District Attorney Wallace told the Court. "A policeman should shield the public, and when he assaults a citizen he should suffer for it. The eyes of every uniformed man are focused on this case. A sentence should be imposed which would have a deterrent effect on others."

Replying to a plea for clemency by Denker's lawyer, Thomas I. Sheridan, Judge Mancuso said:

"The plea that his wife and children might suffer is entitled to some consideration, but Denker should have thought of them before he committed this assault. I admire the bravery of our policemen, but when they abuse their powers they should receive punishment."

Oesel's Bid Fails to Beat Justinian in Hartsdale Stakes

JUSTINIAN ANNEXES HARTSDALE STAKES

Repels Challenge of Oesel by Half Length in Taking Third Race in Row.

INDIAN SCOUT WINS AT 9-10

Beats Sandy by Head in Old Glory Handicap — Sherwood and Prattle Score at 12-1.

By BRYAN FIELD.

Justinian, the only son of Ordinance-Panache, gained his third successive victory when he defeated five other racers in the Hartsdale Stakes at Empire City yesterday afternoon.

The Greentree color-bearer was away on the jump, rushed along through the rain, and had enough left at the end to withstand the challenge of Gifford E. Cochran's Oesel, which was half a length to the rear at the wire but wearing the winner down.

A belated rush at the end was put on by William Ziegler Jr.'s Holiday, but he finished two lengths behind Oesel. Bill Kelsay, who rode Oesel, climbed the stairs of the stewards' stand to lodge a claim of foul, but he was given scant attention and waved down. Kelsay's complaint was on account of having to come around Justinian after he was shut off on the rail at about the eighth pole, but the fault was more his than Pascuma's, who was up on Justinian.

Justinian Led From Start.

It was a thrilling enough race with the shutting-off incident not figuring too prominently. On top from start to finish, Justinian raced Dave Lederer's Chatford into defeat and then withstood Oesel, which came with a determined rush in the stretch.

As Kelsay had brought Oesel through on the rail at the stretch turn, he attempted to keep that position all the way down the homestretch. Pascuma had Justinian more than a length in the lead at the time and not very far distant from the rail. Making his homestretch run the horse bore over toward the rail and Kelsay had to take back on Oesel and finish on the outside.

It is doubtful if the incident cost the race, which was worth $4,005, and the posting of the official result was popular with the crowd. Justinian and Oesel were almost equal choices, the former being held at 13 to 5 and the latter at 12 to 5. Justinian's time was 1:09 3-5, not the fastest of the day for the course of about six furlongs.

Pascuma Completes Double.

Pascuma completed a double in the next race when he had the leg up on James Butler's Vacation, which won by a nose in the most exciting finish of the afternoon. Lass o' Gowrie, which led for all but the last fifty yards, was the horse which Vacation defeated.

Thomas M. Cassidy's Indian Scout, which was such a grievous disappointment when he was third on the next to last day at Jamaica after having been made an odd-on favorite, redeemed himself yesterday by winning the Old Glory Handicap at about six furlongs. Instead of the weak performance of last week, Indian Scout rushed down the stretch in a fighting finish and took the purse by a head over R. Penn Smith Jr.'s Sandy, which was three lengths before Stephanus.

Cassidy's horse was again an odds-on favorite, being backed to 9 to 10 in a field of six. Under 126 pounds he carried the same weight as at Jamaica and had Jimmy Burke, the same jockey, on his back.

The run down the straight was a head-and-head battle, with Burke working hands and feet to keep Indian Scout in front. McAtee did as much for Sandy, but the Cassidy horse showed startling improvement by beating off the challenge of Sandy, getting his head in front at the wire. Stephanus closed a good bit of ground to be third.

Two big fields went in the first two races and a 12-to-1 shot took each contest. The Emerald Purse saw Bud Fisher's Sherwood the winner, while Prattle, from the Canyon Stable, scored in the Union Jack Purse. The first was a sprint of five and a half furlongs, while the Union Jack was over the mile and a sixteenth route.

EMPIRE CITY CHART

By The Associated Press.

Tuesday, Oct. 23. Fifth day. Weather showery; track fast.

5525 FIRST RACE—The Emerald; purse $1,000; claiming; two-year-old fillies; five and a half furlongs. Start good; won driving; place same. Winner, br. f., 2, by Sporting Blood—Daily Smile. Trainer, R. H. Shannon. Time—0:35, 0:47⅘, 1:07⅘.

Ind.	Starters.	Wt.	P.P.	St.	¼	½	⅞	Str.	Fin.	Jockeys.	St.	Pl.	Sh.
5374	Sherwood	104	7	6	4¹	3³	1½	1¹	1¹	Long	12-1	6-1	3-1
5509	Lydia B.	105	5	7	6²	5³	4½	2hd	2hd	Pascuma	10-1	5-1	6-2
5501	Merejustics	109	3	5	5¹	6³	5½	3hd	3hd	Stevens	12-1	6-1	4-1
5511³	Greedy Girl	104	8	3	3½	2½	2hd	4½	4¹¼	Hampton	15-1	7-1	8-1
5501²	Ritzy	121	1	14	8¹	7½	7¹	5hd	5¹	Kelsay	14-5	6-5	2-5
5507	Domulalia	101	13	4	1hd	2½	2hd	6hd	6hd	Fischer	60-1	20-1	10-1
5432	Estelle Marie	106	15	8	9²	9½	8¹	7hd	7hd	Schreiner	7-1	3-1	8-5
5489	Marinetta	102	6	3	2hd	3½	6¹	6½	8³	G. Rose	15-1	7-1	4-1
5513	Highland Maid	108	2	11	11²	10¹	9¹	8¹	9¹	Catrone	10-1	5-1	12-5
5423²	Miss Onine	111	10	13	12¹	11½	10¹	10²	10²	M. Garner	7-1	2-1	8-5
5457	Happy Hours	108	12	12	13¹	13hd	12¹	11²	11²	C. Watters	15-1	6-1	3-1
(5309)	Zelma O'Neal	103½	4	5	7¹	7½	5½	11³	12⁴	Kurtsinger	40-1	15-1	6-1
5396	Clatter	106½	11	9	14²	14²	14¹	13³	13³	Weiner	14-5	5-1	2-1
5420²	Scone	112	2	10	10½	12³	13¹	14²	14²	Moon	8-1	4-1	2-1
5408	Apvaal	101	14	15	15	15	15	15	15	Arnold	60-1	20-1	10-1

Scratched—Consent, Carnivorous and Milady.

Sherwood worked her way up on the outside, closed gamely and won going away. Lydia B. finished with a rush on the inside. Morejustice came with a rush, Domulalia and Greedy Girl both tired. Ritzy can do better.

Owners—1, Bud Fisher; 2, H. C. Riddle; 3, B. B. Stable; 4, J. Butler; 5, J. E. Madden; 6, Mrs. C. Phillips; 7, D. Lederer; 8, Belair Stud; 9, F. Spear; 10, T. W. O'Brien; 11, Newtondale Stable; 12, C. F. Clark; 13, B. McDougal; 14, G. D. Widener; 15, J. J. Tighe.

5526 SECOND RACE—The Union Jack; purse $1,000; claiming; three-year-olds and upward; one mile and a sixteenth. Start good; won easily; place driving. Winner, br. m., 5, by Fayette—Hortense II. Trainer, G. W. Coburn. Time—0:24, 0:46, 1:15⅘, 1:43⅘, 1:49⅘.

Ind.	Starters.	Wt.	P.P.	St.	¼	½	⅝	Str.	Fin.	Jockeys.	St.	Pl.	Sh
5512	Prattle	108	12	6	7¹	3hd	1½	1²	1²	Schreiner	12-1	6-1	8-1
4810	High Star	112	5	3	3½²	4²	2½	2hd	2hd	M. Garner	11-5	4-5	2-5
5475	Loveken	105	9	9	6hd	5¹	5²	3½	3½	Tryon	12-1	4-5	2-5
5469	Sea Hawk	117	11	12	12¹	12¹	8½	7¹	4hd	Richards	10-1	4-1	2-1
5512²	Turf Queen	109	15	7	5¹	6¹	6hd	4³	5hd	Pascuma	8-1	4-1	2-1
5523	Doylnes	117	3	2	1½²	1hd	3½	5²	6½	Mann	12-1	4-1	2-1
5506	Support	112	12	11	8¹	7½³	9½	8½	7½	Little	20-1	10-1	5-1
5524	Rock Light	110	14	4	1hd	2½²	2½	6½	8³	Gazarin	30-1	12-1	6-1
5497	S. Grafton	109	6	15	15	15	15	9³	9¹	C. Watters	12-1	6-1	3-1
5482²	Wig Wag	109	1	13	10½	10hd	12¹	10³	10⁴	Long	30-1	12-1	5-1
5515	Philip's First	114	7	5	2²	1hd	4¹	11²	11³	Zoeller	20-1	10-1	6-1
5499	Always	112	10	8	9²	8½	10¹	12¹	12⁴	Kurtsinger	30-1	12-1	6-1
5490	Dry Toast	113	2	3	4hd	11hd	14¹	14¹	15½	Collins	20-1	12-1	6-1
5490	Flighty	109	6	10	13hd	13¹	14²	15	14⁵	Stevens	4-1	2-1	1-1
5515	Frank	112	4	14	14²	12hd	11½	13¹	13	Catrone	9-2	2-1	1-1

Scratched—Bill McCabe.

Prattle, under good handling, drew away at the end to win easily. High Star ran a good race. Loveken had no mishap. Turf Queen was well up all the way.

Owners—1, Canyon Stable; 2, Log Cabin Stud; 3, J. Aives; 4, Mrs. M. E. Merz; 5, J. Butler; 6, M. J. Daly; 7, C. F. Clark; 8, C. A. Simpson; 9, W. J. Weyh; 10, Mrs. W. Robinson; 11, B. G. Lewis; 12, R. Newman; 13, C. W. Landers; 14, G. C. Winfrey; 15, Mrs. A. Swenke.

5527 THIRD RACE—The Old Glory Handicap; $1,500 added; all ages; five furlongs and three-quarters. Start bad; won driving; place easily. Winner, ch. c., 3, by Campfire—Better Believe. Trainer, W. Livingston. Time—0:22⅘, 0:46⅘, 1:06⅘.

Ind.	Starters.	Wt.	P.P.	St.	¼	½	Str.	Fin.	Jockeys.	St.	Pl.	Sh.
5491²	Indian Scout	126	5	2	1½	11	1½	1hd	Burke	9-10	1-4	Out
5491	Sandy	112	4	5	4½²	2½²	2²	2¹	McAtee	3-1	4-5	1-3
5460	Stephanus	110	3	4	3½	3½	3¹	3½	Stephens	4-1	6-5	2-5
5477²	Campanini	101	2	3	5½	5²⁄₃	4¹	4²	Long	13-1	4-1	7-5
5510²	Dignus	108	1	1	2½	4²	5¹⁄₃	5¹⁄₃	Little	10-1	5-2	4-5
2751²	Fygmalion	105	6	6	6	6	6	6	Arnold	100-1	30-1	8-1

Scratched—Westmount and Everytime.

Indian Scout showed big improvement over recent race. He handled his weight well, displayed excellent speed and held on gamely. Sandy made a game effort. Stephanus broke well, but was outrun to the stretch, where he closed some ground under weak handling. Dignus had early speed.

Owners—1, T. M. Cassidy; 2, R. P. Smith; 3, W. J. Salmon; 4, J. J. Moran; 5, C. L. Whiting; 6, E. F. Sanford.

5528 FOURTH RACE—The Hartsdale Stakes; $3,500 added; allowances; two-year-olds; five furlongs and three quarters. Start good for all but Morsum; won driving; place easily. Winner, b. c., 2, by Ordinance—Panache. Trainer, T. W. Murphy. Time—0:23, 0:46⅘, 1:09⅘.

Ind.	Starters.	Wt.	P.P.	St.	¼	½	Str.	Fin.	Jockeys.	St.	Pl.	Sh.
(5503)	Justinian	122	1	1	1½	1½	1½	1½	Pascuma	15-5	1-4	1-3
(5513)	Oesel	114	5	2	2¹	2¹	2¹	2¹	Kelsay	12-5	7-10	1-4
5503²	Holiday	110	4	5	5¹	5¹	3hd	3hd	Garner	5-1	2-1	6-5
5503²	aMorsun	125	6	6	4½	4¹	4¹	4²	Richards	9-2	7-5	1-2
5498²	Chatford	125	3	3	2²	2½	3²	5⁴	McAtee	9-2	7-5	2-5
5451	John B.	125	2	4	6	6	6	6	Catrone	100-1	30-1	7-1

a Added starter.

Scratched—Black Diamond.

Justinian broke running, displayed good speed, saved ground and held on gamely. Oesel broke slowly, was rated along to the stretch, where he came to the outside of the winner, closed gamely and was wearing Justinian down. Holiday finished gamely. Morsun swerved at the break and ran a good race. Chatford tired badly.

Owners—1, Greentree Stable; 2, G. A. Cochran; 3, W. Ziegler Jr.; 4, B. Block; 5, D. Lederer; 6, F. J. Bastone.

5529 FIFTH RACE—The Enterprise; purse $1,000; claiming; three-year-olds and upward; one mile and seventy yards. Start good; won driving; place same. Winner, b. g., 3, by Spur—Teacher's Pet. Trainer, A. Schuttinger. Time—0:23⅘, 0:48, 1:14, 1:40⅘, 1:44⅘.

Ind.	Starters.	Wt.	P.P.	St.	¼	½	⅝	Str.	Fin.	Jockeys.	St.	Pl.	Sh
(5506)	Vacation	115	1	1	2¹	2¹	2¹	1hd	1hd	Pascuma	11-5	9-10	2-5
5508	Lass o' Gowrie	110	6	6	11½	12	12	11½	2¹¼	Burke	7-1	5-2	6-5
5502²	Gadalong	115	4	2	5²	5¹	3¹	3¹	3hd	Meiben	9-2	8-5	4-5
5464	My Son	106	7	5	7hd	7hd	7hd	5½	4¹	Schreiner	10-1	4-1	2-1
5469	Clearance	116	3	3	4¹	4hd	4²	4¹	5¹	C. Watters	10-1	4-1	2-5
4841²	Black Bart	121	3	7	9	9	9	6½	6¹	M. Garner	40-1	15-1	6-1
4501	Dancing Fool	111	9	9	8¹	8²	8¹	7½	7²	Leonard	30-1	10-1	5-1
5281	Five Oaks	108	5	4	6¹	6¹	5¹	6½	8hd	Kurtsinger	25-1	8-1	4-1
5483	Darting Swallow	109	8	8	3¹	3hd	5¹	8½	9	Long	30-1	12-1	6-1

Vacation was rated along back of the pace, but closed with a rush and was up in the last stride to win. Lass o' Gowrie had plenty of speed, saved ground and held on gamely. Gadalong had no mishap. My Son finished with a rush.

Owners—1, J. Butler; 2, Mrs. J. McNally; 3, H. P. Whitney; 4, Mrs. M. Segal; 5, B. Hover; 6, C. W. Thompson; 7, D. L. Rice; 8, J. Magner; 9, J. E. Madden.

5530 SIXTH RACE—The Golden Glow; purse $1,000; allowances; maidens, all ages; five furlongs and three quarters. Start bad; won easily; place same. Winner, br. c., 2, by Man o' War—Panoply. Trainer, T. J. Healey. Time—0:23, 0:47⅘, 1:10, 1:36⅘.

Ind.	Starters.	Wt.	P.P.	St.	¼	½	Str.	Fin.	Jockeys.	St.	Pl.	Sh.
5306	Annapolis	107½	7	2	1½	1²	1¹	1¹	Meiben	5-2	1-1	1-2
5513	Griffin	109½	3	1	2¹	2¹	2¹	2¹	Moon	6-1	5-2	6-5
5513²	Lawrie	103	9	3	3¹	3hd	3¹	3hd	Pascuma	16-5	7-5	7-10
5481	Black Patricia	103	2	4	5¹	4½	4¹	4²	Arnold	12-1	5-1	2-5
5468	Whiskalex	120	13	7	6¹	7¹	5¹	5¹	Bernhardt	6-1	5-2	6-5
4639	Night Mail	120	5	16	4hd	8¹	6½	6¹	Shillick	50-1	20-1	10-1
5424	The Dipper	106	9	14	10¹	9½	7½	7¹	Thurber	16-5	7-5	7-10
5513	Walker Well	106½	16	6	7¹	6½	8¹	8¹	Ratti	8-1	4-1	2-1
—	Uncle Martin	107	11	9	11½	11¹	9¹	9¹	Grazzia	100-1	40-1	20-1
4820	Pinaflore	105	15	6	9¹	12¹	10¹	10¹	Sordelet	50-1	20-1	10-1
5059²	Mile. Mary	117	10	15	12¹	10¹	11²	11²	Kurtsinger	100-1	40-1	20-1
—	Slow Poke	120	6	11	16	13¹	12¹	12³	Garner	100-1	40-1	20-1
5018	Mysticism	120	14	8	8½	6½	13¹	13¹	Hale	100-1	40-1	20-1
5309	Chicsal	102	12	10	13¹	14²	14²	14²	G. Rose	100-1	40-1	20-1
5439	Chesty Bill	120	1	13	15⁶	15²	15²	15³	Collins	100-1	40-1	20-1
—	Bedford Prince	120	4	12	14²	16	16	16	Fischer	100-1	40-1	20-1

Scratched—Russet and Castilian.

Annapolis got away fast, ran into the lead and won easily. Griffin held on well. Laurie was the best of the others.

Owners—1, W. J. Salmon; 2, G. D. Widener; 3, Jadell Stable; 4, J. J. Tighe; 5, W. T. Anderson; 6, H. P. Whitney; 7, Marshall Field; 8, A. W. Wentzel; 9, M. E. Wilkinson; 10, E. H. Sande; 11, C. D. Keyser; 12, Mrs. T. W. Vanderbeek; 13, D. S. Rouss; 14, D. Raymond; 15, Mrs. W. McQuade; 16, W. McMath.

THE MIAMI VALLEY TO GOOD SHEPHERD

Goldblatt Colt Scores Handily in Latonia Feature, Taking Lead in Final Furlong.

LATONIA, Ky., Oct. 23 (AP).—Showing a liking for the heavy going, Mose Goldblatt's Good Shepherd scored a handy victory in the Miami Valley Purse, the feature race of the card here today. Judge Murphy, from the R. L. Baker Stable, was second with J. N. Camden's Martinique third.

Judge Murphy went out to make the early pace, but he tired in the stretch and the Goldblatt entry headed him a furlong from the wire. The winner was always within striking distance of the leader. Martinique ran in third position throughout.

The summaries:

FIRST RACE—Purse $1,200; claiming; two-year-old fillies; six furlongs.

L'da Archer, 111 (Chiavetta)	8.76	4.00	3.44
Bon Fern, 106 (Kern)	...	3.74	2.94
°Rosehue, 107 (Rouzier)	...	...	4.64

Time—1:15. Ellen Adair, °Zita McCarthy, Never Tell, Cho Cho San, Conflict, °Jane Hare, Zulas Zoe, Princess Donna and Sporting Maid also ran.

°Field.

SECOND RACE—Purse $1,200; claiming; three-year-olds; six furlongs.

Gov. Pratt, 106 (Zucchini)	13.40	5.42	4.26
Smoldering, 112 (Fronk)	...	4.36	3.64
Keeping Time, 108 (Abel)	...	...	5.10

Time—1:16 2-5. Mickey D. Keith and Edith Alice also ran.

THIRD RACE—Purse $1,200; claiming; three-year-olds and upward; one mile and seventy yards.

Fannie J., 109 (Kern)	5.72	3.76	2.84
Wm. Penn, 106 (Canfield)	...	3.74	2.52
Col. Shaw, 107 (Hardy)	...	...	2.28

Time—1:47 2-5. Enthusiastic Edward and Broad Axe also ran.

FOURTH RACE—Purse $1,200; two-year-olds; six furlongs.

Sandy Shore, 113 (Fronk)	4.52	3.02	2.90
Vesta, 109 (Abel)	...	4.24	3.48
Donna Light, 109 (Mozer)	...	...	10.36

Time—1:16 4-5. Chatter Black, Golden West, Grenadier Guard and Billie Leonard also ran.

FIFTH RACE—The Miami Valley; purse $1,200; all ages; six furlongs.

Good Shepherd, 111 (Leyland)	5.42	3.52	2.74
Judge Murphy, 100 (Canfield)	...	6.64	3.30
Martinique, 105 (Root)	...	...	2.74

Time—1:15. Step Along, Modell and Goldiva also ran.

SIXTH RACE—Purse $1,200; claiming; three-year-olds and upward; one mile and three-sixteenths.

Torch, 112 (Mozer)	18.42	6.78	3.62
Vole, 107 (Hardy)	...	3.04	2.42
Border Chief, 107 (Zucchini)	...	...	3.36

Time—2:05 2-5. Two Pats, Hopeless, Angle Plane, Gaineswood and Scotland Yard also ran.

SEVENTH RACE—Purse $1,200; claiming; three-year-olds and upward; one mile and three-sixteenths.

R. Crusher, 107 (W. Pool)	7.82	4.32	3.56
G. Connolly, 112 (Abel)	...	4.94	4.06
High Skip, 107 (Seabo)	...	...	5.68

Time—2:07 2-5. Mercedes E, The Ulster, Talequa, Stonage, Mary Carr, Optimist and Bourbon also ran.

Weather clear; track slow.

BRONX PARK BOWLERS WIN

Take Two Out of Three Games From Pierce A. C. at Thum's.

The Bronx Park Casino defeated the Pierce A. C. in an American National Bowling tournament match at Thum's last night, taking two out of three games.

The scores were Bronx Park Casino, 916, 891, 1,022; Pierce A. C., 864, 894, 971.

ICE SKATING RESULTS.

Brooklyn Ice Palace.

Class A One Mile Handicap—Won by Bill Casey, scratch; Eddie Condon (85 yards), second; George Jay (65 yards), third. Time—2:24 4-5.

Class B One Mile Handicap—Won by Hans Vige (50 yards); Arthur Jessberger (10 yards), second; Frank Shields (50 yards), third. Time—2:37 3-5.

Ladies' One-Quarter Mile Handicap—Won by Miss Eva Johnson (15 yards); Miss Peggie Miller (35 yards), second; Miss Dot Miller (25 yards), third. Time—0:48 1-5.

Bugle and Barrier

Chatford will run at Oriental Park in Cuba this Winter, according to announcement yesterday at Empire City from Frank Bray. This fast horse, which is a triple winner, will be one of a string which will include Stand By, Estelle Marie, Donnalee and others.

Joe Scherer, who has followed the turf all his life and as a jockey was contemporaneous with Tod Sloan and Snapper Garrison, is going back into the business of training horses. The veteran will saddle the thoroughbreds of a well-known figure in the baseball world and expects to race at Havana.

The horsemen's contribution to the Florida relief fund collected by John Cavanaugh and others reached $3,517. The money is now being used in the South.

Ritzy, the filly John E. Madden purchased at Saratoga, was claimed yesterday by J. H. Johnson for $3,500, again giving the master of Hamburg Place the better of the price.

R. F. Carman's War Lord has been destroyed. The horse came out of his last race very lame and subsequent examination disclosed that he had a broken leg.

High Star, from the Log Cabin stable, and Flighty, owned by G. C. Winfrey, pulled up very lame yesterday after the Union Jack Purse.

POLISH HOME FIRST IN LAUREL FEATURE

Davis Gelding Beats Oh Susanna by ¾ of a Length in Blue Ridge Handicap.

THE HEATHEN TAKES SHOW

Old Dutch Leads in the Early Stages but Quits—Oh Susanna Has Rough Trip.

LAUREL, Md., Oct. 23 (AP).—J. E. Davis's Polish beat a field of fast sprinters here today in the Blue Ridge Handicap. Coming from behind in the stretch run and finishing full of courage, Polish outgamed Oh Susanna to win by three parts of a length. The Heathen was third a neck away.

The race brought a field of six to the post. Old Dutch rushed to the front when the break came and Fator took him under restraint in an effort to reserve him. Old Dutch galloped in front to the stretch turn, but when challenged he quit and dropped out of the contention in the final furlong. Oh Susanna had a rough trip of it, being bumped and crowded by the winner all through the last furlong. But for this she probably would have won.

The summaries:

FIRST RACE—Purse $1,300; two-year-old maiden fillies; five and a half furlongs.

Attitude, 115 (Fields)	6.80	4.80	4.40
Progeny, 115 (E. Fator)	...	15.50	10.60
Lido, 115 (Ambrose)	...	...	7.10

Time—1:07 2-5. Bon Voyage, Golden Anger, °Pretite Poule, °Rose Smith, °Fairy Ring, °Levity, Jubilee, First Thought, °Valler Gal, Fair Thora, Traverence and °Sea Story also ran.

°Field.

†Sam Ross and Salubria Stable entry.

SECOND RACE—Purse $1,300; claiming; three-year-olds and upward; one mile and a sixteenth.

Puget Sound, 117 (Workm'n)	11.20	5.30	3.60
Talkdegs, 107 (McGoern)	...	8.20	5.80
Cherokee Maid, 105 (Russell)	...	...	3.50

Time—1:48 1-5. °Sea Chest, Uncle Al, °Real Artist, Alex Woodliffe, Rhyme and Reason, °Red Bubblette, °Plucky Pal, °Bonsky, Sonata and Pop Bell also ran.

°Field.

THIRD RACE—Purse $1,300; claiming; two-year-olds; six furlongs.

Pagan Laddie, 112 (Witers)	7.40	4.00	4.10
Shasta Pebble, 111 (Huff)	...	16.00	10.00
Begin Over, 108 (Coleman)	...	...	12.50

Time—1:13 1-5. Fair Beth, Jane Rinehart, Prince Bozo, °Onocra, °Sheiboc, °Eager Play, Shepherdess, °Rea, Rapid Transit, °Sunny Port and Nella E. also ran.

°Field

FOURTH RACE—Purse $1,300; claiming; three-year-ods and upward; one mile and seventy yards.

The Freshman, 115 (Sch'fer)	11.60	4.90	2.70
Lincoln Plaut, 112 (Harvey)	...	3.30	2.70
Intense, 102 (Barrett)	...	...	2.40

Time—1:44. Nevermore, Purple Pirate, Cockrill, Upton, Charles H. and Supersede also ran.

FIFTH RACE—The Blue Ridge Handicap; purse $2,000; all ages; six furlongs.

Polish, 116 (Huff)	20.90	8.40	4.20
Oh Susanna, 128 (Garner)	...	4.60	2.80
The Heathen, 114 (Harvey)	...	...	2.70

Time—1:13. Old Dutch, Agitator and Barbara also ran.

SIXTH RACE—The Kensington; purse $1,500; three-year-olds; one mile and seventy yards.

Hot Toddy, 107 (E. Walters)	3.30	2.10	2.10
Reign Olga, 107 (Fields)	...	13.50	5.20
Marsh Violet, 102 (Russell)	...	...	3.50

Time—1:43 2-5. Balko, Cadet, Charlemagne, Bye and Eye, Corporal and Bramabiau also ran.

SEVENTH RACE—Purse $1,300; claiming; three-year-olds and upward; one mile and a sixteenth.

Fairy Maiden, 109 (Harvey)	7.10	3.60	2.50
Chancellor, 112 (Russell)	...	3.60	3.10
Le Bey, 116 (Fields)	...	...	2.80

Time—1:46 1-5. Maxiva and J Fred A also ran.

Weather cloudy; track fast.

MANAGER GORMAN IS HERE.

Head of American Sextet Returns—Roach Signs Contract.

Tommy Gorman, manager of the New York American hockey team, came back to New York yesterday and every one was awaiting some important player deal announcement from him. It was not forthcoming, though there is every indication that the Americans will have a sensational transaction to report in a day or so.

Rumor has it that the Americans are about to acquire Roy Worters of Pittsburgh. With the Rangers in possession of John Ross Roach, the Worters deal, if effected, would bring the best two goalies to the New York teams. Roach signed a contract yesterday, it was announced.

In the absence of deals, the information that the ticket office of Madison Square Garden was already receiving requests was the outstanding item. Colonel John S. Hammond, responding to the inquiries, said that the sale of tickets for the first ten games would start on Oct. 29. After the departure of the horse show on Nov. 14, the remainder of the tickets will be available.

N. Y. U. HARRIERS PREPARE.

Team Trains for Dual Meet Over Colgate Course Saturday.

After defeating the Union cross-country team last Saturday, the New York University harriers have begun intensive practice for the coming dual meet with Colgate this Saturday on Colgate's course at Hamilton, N. Y.

Phil Edwards, running his first cross-country race in three years for the N. Y. U. team, sustained a leg injury last Saturday and it is doubtful if he will be able to compete in the coming meet.

GREYHOUND RACING.

At Celtic Park.

First Race, Quarter Mile—Won by Phil Harney's Fulla Run; G. Rector's Stranger, second; Guy Thompson's Jack Twister, third. Time—0:28 4-5. Golden Note, Gingham Girl, City Girl, Yellow Gal and Staff Rockwell also ran.

Second Race, The Hialeah Futurity, 440 Yards and 165 Feet—Won by James I. Bush's Flint Hill Kid; Al Petrone's Fay Blue Bill, second; E. W. Melrose's Miss Grove City, third. Time—0:30. The Black Lady, Judgment Day, Baby, Haha and C. W. Blits also ran.

Third Race, the Eclipse Quarter—Won by Guy Thompson's Monitor; William Morgan's Land's End, second; Glen Bartell's Phallim, third. Time—0:28 4-5. Motor Guide, Highfield, Janet Mae, Tirpitz and Golden Harvest also ran.

Fourth Race, Far Rockaway Futurity, 440 Yards and 165 Feet—Won by Walter P. Chrysler's Frosty Meadows; Caleb Bragg's Unravel, second; W. Garverick Kennels' Shindy Blits, third. Time—0:29. Miss Willie Ann, Dashy Dill, Peero, Brighton, Sex, Press and Rodeo Star also ran.

Fifth Race, Five-sixteenths of a Mile—Won by Victor Bell's Billie Burr; Belle Vernon Kennels' Buddy's Pal, second; Walter P. Chrysler's Examiner, third. Time—0:32 2-5. The Berries, Everready, Golden Sweep, Spread Eagle and Mickey Meadow also ran.

Sixth Race, Fort Wadsworth Quarter—Won by Frank Adam's Morning Mist; F. O. D. Kennel's Zignago, second; Victor Bell's Matt Brown, third. Time—0:26 2-5. Shanghai, Miss Fran, Fleety Mae, Cappawhite and the Red Mill also ran.

Seventh Race, Futurity Hurdle, 440-Yards and 160 feet—Won by Phil Harney's Major Boy; Guy Thompson's Dazzling Star, second; Joe Jones's Mill Laddie, third. Time—0:31 3-5. Captain Spindler, Whyskaway, King Solitaire, Kenny Boy and Still Royal also ran.

RACING SUMMARIES

Empire City Entries.

FIRST RACE—The Glenbrook; two-year-olds; about six furlongs.

5487 Anna G	107	(5501) Upset Lad	110
5449 Grey Hawk	110	5518 Stern Cha'r	110
5518 Essare	110	5487 The Blonde	107

SECOND RACE—The Mistletoe; Claiming; three-year-olds and upward; one mile and seventy yards; first division.

5517 Discovered	110	5505 †Beowulf	115
5517 Knockabout	120	5512 †Itinerant	113
5947 Pot Luck	120	5515 Miss Mary'd	117
5517 †Royal Mate	115	5500 †F. Whitman	113
5517 Royal Lot	120	5469 †Epigram	112
5505 †Bird of Prey	115	5490 °We'g Flight	120
5517 †Flitterman	115		

THIRD RACE—The West Point Claiming Handicap; all ages; one mile and seventy yards.

4550 °Nealon Kay	118	(5514) Comet	112
5510 †Gun Royal	115	5514 †Low Gear	106
(5492) Joe M'e	111		

FOURTH RACE—The Oak Leaf; claiming; three-year-olds and upward; one mile and a sixteenth.

5520 Kinkajou	115	5490 †Great Hopes	110
(5498) C'lon Prince	115	5495 †Torpointer	107
(5505) Belmona	107	5495 †Dubric	110
5499 †Blue Darter	108	5456 Grand Bey	115
5508 Sigot	110	(5523) †J. Biener	105
5488 †Sha'n Shore	115		

FIFTH RACE—The Mistletoe; claiming; three-year-olds and upward; one mile and seventy yards; second division.

5497 Architect	126	5526 †Sh'ts Gr'on	118
5471 Rock Thorn	126	3681 Intrepid	126
— Fair Rowena	123	5497 †Capt. Martin	119
5521 Turf Idol	126	5523 †P. B. Gold	119
— Lehigh Val	126	5521 Bunnykins	126
5490 †Grimd

Relations With National Boxing Association Severed by Canadian Federation

CANADIAN BOARD BREAKS WITH N. B. A.

Boxing Federation Effects Treaty With New York in Revolt on National Body.

OTHER STATES DUE TO JOIN

Withdrawal of Dominion Seen as Move Which May Lead to Dissolution of N. B. A.

By JAMES P. DAWSON.

The Canadian Boxing Federation, heretofore affiliated with the National Boxing Association having a membership of twenty-seven States and localities in this country, formally withdrew from the N. B. A. yesterday and effected a working agreement with the State Athletic Commission of New York.

Announcement of these developments came from Thomas A. Murphy, M. P., of Toronto, President of the Canadian Boxing Federation, following a conference at the Hotel Biltmore which was attended by Chairman James A. Farley of the State Athletic Commission. Present at the conference also were Harry Price, Vice President of the C. B. F.; Allen Trimble, New Jersey's Boxing Commissioner, and Thomas E. Donahue, Connecticut Boxing Commissioner and former President of the N. B. A.

The withdrawal of the C. B. F. from the N. B. A. and its effecting harmonious relations with the local boxing authorities is an outgrowth of the recent N. B. A. convention in Toronto and is accepted as the initial step in a movement which, unless checked, will encompass the complete dissolution of the N. B. A.

Substitute Body Proposed.

A substitute body is proposed which, according to present plans, will be known as the International Federation of Boxing, with New York as a member, and foreign alliances, which will provide national and international amity among constituted boxing authorities where the ring sport is legalized.

The dissolution of amicable relations between the N. B. A. and the C. B. F. was brought formally to the attention of the former when President Murphy communicated his organization's action to Latrobe Cogswell of Baltimore, secretary of the N. B. A.

It is expected that Wisconsin, New Jersey, Connecticut, Louisiana, Rhode Island, Maryland and two city commissions in North Carolina—Charlotte and Greensboro—with probably Michigan, will follow the lead of the Canadian authorities. Texas and Alabama, with Florida, if boxing is legalized there Nov. 6, are expected to join the insurgents.

It is proposed to make New York the foundation stone of the new organization by overcoming the objections to national affiliation which has always kept the Empire State independent of the N. B. A. These objections were outlined by Joseph Johnson when, acting for the local body, he rejected membership in the N. B. A. at its formation. He pointed out that the constitution of the N. B. A. would make the State law subordinate to the association.

Agreement Already in Effect.

Although complete details of the New York-Canadian affiliation have not as yet been worked out, President Murphy said that the agreement, to all practical purposes, was in effect.

Back of the insurgent N. B. A. movement is the resentment of member States to what they termed "steamroller" methods at the recent Toronto convention. At this meeting Commissioner Donahue was deposed as President and the candidacy of Murphy was rejected when supporters of Paul Prehn, Illinois commissioner, protested that the N. B. A. by-laws denied office to delegates other than those representing American boards.

Murphy's office as Vice President was forfeited under this provision as well. Prehn's election followed and delegates left the convention disgruntled, save the representatives of Nebraska, Ohio, Kansas and Illinois, who supported Prehn.

The insurgent movement in the N. B. A. and the proposal to form a new body involves embarrassing possibilities as it affects New York. Among these is the disposition of the championship recognition accorded to Frankie Genaro, local flyweight, by the N. B. A. The State Athletic Commission here recognizes Corporal Izzy Schwartz as flyweight champion. This and other such situations, however, are expected to be satisfactorily worked out if and when New York joins the proposed new body.

Cogswell Is Notified.

BALTIMORE, Oct. 23 (AP).—The Canadian Boxing Federation today notified Latrobe Cogswell, Secretary of the National Boxing Association, of its withdrawal from that organization. Mr. Cogswell received the formal notification of withdrawal, which had been threatened at the annual meeting of the association held in Toronto last week.

Mr. Cogswell said the Canadian body became incensed at the failure of the association to elect Thomas Murphy, head of the federation, as a Vice President. Murphy, up to the time of the meeting last week, had been a Vice President of the N. B. A. since the entrance of the Canadian federation into the national body four years ago

Cogswell said that Murphy, at the meeting last week, had a good chance for election as President of the N. B. A., but that some of the members of the association opposed naming him because he was not from any boxing organization in the United States.

Cogswell said that he had expected the action and was not in the least surprised and did not blame the Canadian body for its withdrawal.

DEVOS-HUDKINS MATCHED.

Middleweights Will Clash in Madison Square Garden Dec. 10.

Negotiations were completed yesterday by Matchmaker Tom McArdle for a ten-round bout between Rene DeVos, Belgian contender for the world's middleweight title, and Ace Hudkins, Nebraska Wildcat, to be fought in Madison Square Garden on Dec. 10. Clyde Hudkins, brother-manager of the Nebraskan, accepted by telegram with the stipulation that the weights do not exceed 160 pounds each and that $2,500 be posted as a forfeit.

Officials Named for Racing At Miami Track This Winter

The names of the officials who will act at the Miami Jockey Club's meeting beginning Jan. 17 were announced yesterday at Empire City. John I. Day will be presiding steward and Samuel C. Nichols and E. C. Smith, associate stewards. Edward (Snapper) Garrison and William Dondas will be placing judges. The presiding judge and handicapper will be J. W. Wallace and John Turner will be clerk of the scales. Marshall Cassidy will be starter, Charles S. Wilson, paddock judge, and Charles Hughes, timer.

COMMISSION LIFTS HANSEN SUSPENSION

Board Tells Heavyweight He May Make His Own Matches —Friedman Also Reinstated.

The State Athletic Commission at its meeting yesterday reinstated Knute Hansen, Wisconsin's Danish heavyweight, and Walter Friedman, licensed as a manager, and thereupon washed its hands of the case involving Hansen and the many contracts he has signed with disputing managers.

Reinstating Hansen, the commission advised the heavyweight he was at liberty to make his own matches, rejecting a proposal from Ben Shallack. Friedman's lawyer, that Friedman's approval be necessary to any matches for which Hansen may sign. Observing its original decision, the commission refused to recognize Billy Gibson as manager of Hansen, although Gibson has publicly announced his intention of signing the Dane for ring engagements.

Indications are that the dispute between Gibson and Friedman over the managerial rights to Hansen soon will be reviewed by the civil courts. Awaiting a court decision, the commission will deduct 20 per cent. of his earnings from whatever local matches in which Hansen engages as a protection for Friedman's interests against the outcome of the proposed court action.

Paulino, Spanish heavyweight, was suspended indefinitely following his disqualification for fouling Big Boy Peterson last Friday night. The suspension, however, will not interfere with Paulino's bout against Otto Von Porat in Madison Square Garden which was signed for Nov. 5 prior to the commission of the foul.

On the application of Tom O'Rourke, acting for Manager Danny Dunn, Johnny Risko, Cleveland heavyweight, was reinstated. Risko had been under suspension for fouling Roberto Roberti.

King Tut, Coast lightweight, deposited a challenge with the Commission against Champion Sammy Mandell, and it was placed on file, along with others previously received. Al Weil submitted his resignation as matchmaker for the Olympic A. C.

Matchmaker Johnny Attel of the New Broadway Arena, Brooklyn, received permission to conduct ten four-round bouts at a new talent show on Nov. 5. The Commission approved a new talent show at the New Lenox S. C., Nov. 9.

A program of forty-one rounds of boxing, one in excess of the Commission's maximum, was approved for Madison Square Garden on Nov. 16, when Joe Dundae is to defend his world's welterweight title against Young Jack Thompson.

Suspensions announced, in addition to that of Paulino, affected Nick Florio, Pete Reviero, Sammy Siegel, Frank Senk, Henry Ponce, Joe Cohen, Richie Graham and Barney Tomashaw. Marco Polo and Joey Ross were reinstated.

HOFFMAN IN BOUT TONIGHT.

To Face Humbeck in Six-Rounder at New Manhattan Casino.

George Hoffman, Yorkville's former amateur heavyweight ring star, makes his first professional appearance as a star bout performer tonight at the New Manhattan Casino, where he is to engage Cyclone Jack Humbeck, Belgian, in a six-round bout. Eddie Herbest and Jack Vlachos are paired in the six-round semi-final.

In other six-round matches the principals will be Bob Olin vs. Willie Lancaster, Georgie White vs. Jack Renaldo, Sammy Gelber vs. Frankie Lieberman.

An eight-round bout between Paddy Kule and Howard Wright is scheduled as the boxing feature tonight at Mitchel Field, L. I. Billy Kohut is matched against Artie Carr and Dodo Jackson is to tackle Guy Bonaguri in other eigh-round battles.

STEIN HURT, BOUT HALTED.

Eye Closed in Battle With Day, Battle Stopped at End of First.

PORTLAND, Me., Oct. 23 (AP).—The bout between Ruby Stein of New York and George Day of New Haven, Conn., was stopped at the end of the first round here tonight due to an injury to an eye suffered by Stein. Stein's left eye was closed and a physician decided that the bout should not be allowed to continue. Day also suffered a severe cut over his left eye, but was able to see. Stein weighed 137 pounds, Day 134. The bout was scheduled for twelve rounds.

Archie Skinner of Boston outpointed George Glover of New York in the six-round semi-final.

Byrne Wins in Cue Tourney.

Four games were played in the handicap pocket billiard tournament of the General Motors Company at Dwyer's Broadway Academy last night. P. Byrne defeated W. Shepherd, who played for 110 points, by 95 to 104; T. Mock triumphed over R. Jackson, 85 to 70; E. Steeg vanquished E. Welsh, 85 to 80, and L. Meyer conquered W. Yates, 95 to 72.

Al Espinosa Quits as Club Pro.

CHICAGO, Oct. 23 (AP).—Al Espinosa, runner-up in the recent National Professional Golfers Association championship, has resigned as professional at the Illinois Golf Club of Chicago. It has just been announced.

Amateur Bouts Postponed.

The program of amateur bouts scheduled to be held last night at the Broadway Arena, Brooklyn, by the Flatbush Boys' Club was postponed for two weeks, an officer of the club announced.

WOMEN ADVOCATE OWN U. S. GOLF BODY

Leaders at Western Meeting Favor National Association to Control Sport.

NO OFFICIAL ACTION TAKEN

Mrs. Cutting Says Plan Would Give Women Complete Direction of Their Contests.

CHICAGO, Oct. 23 (AP).—A Women's National Golf Association, with independent control of all golfing affairs of women in America, is the goal toward which feminine golfdom is headed, according to expressions of leaders at today's annual meeting of the Women's Western Golf Association.

This body is independent of men and always has been, but the national championship is now held under the direction of the United States Golf Association. Among those who favored a new plan was Mrs. Robert M. Cutting, retiring President of the Women's Western and a member of the Women's Advisory Committee of the United States Golf Association.

Mrs. Cutting, who gave way to Mrs. Paul Walker of Chicago as President of the Women's Western Golf Association, said after adjournment that she spoke only personally, but that it appealed to her as a splendid idea to have the women in full control of their own affairs, even down to city contests.

Under such an arrangement golf would be controlled under a system similar to the National Government. The national body would control in a general way and conduct the national championship tourneys. State organizations would handle regional affairs, while, under State control, there would be city and district associations, all free of the oversight of men, except as to rules of the game.

There was no official consideration of the subject, and, aside from elections, a few minor amendments to the constitution and reports, the meeting was given over to awarding of prizes. Those included the Western championship award to Mrs. Harry Pressler of Los Angeles, individual medal score honors to Mrs. Lee Mida of Chicago, the Chicago championship to Miss Virginia Van Wie for the third time, and a special award to Mrs. Melvin Jones of Olympia Field, who won the gold medal in the Chicago title event at her home club with a record score of 73 on the No. 1 course, one above men's par.

Invitations for the holding of the 1929 championship were received from the Mayfield Club, Cleveland, and Oakland Hills Club, Detroit. It is likely that the committee will select one of these cities for the event, and a tentative plan is under way to hold it within a week of the national women's championship, which may be played in one of those two cities also.

SCHAEFER CHALLENGE ACCEPTED BY REISELT

Philadelphian Willing to Play Three-Cushion Match With the Diamonds Covered.

The challenge issued by Jake Schaefer last March for a match against any three-cushion star in the world with the diamonds covered was answered yesterday by Otto Reiselt of Philadelphia. Reiselt, who is a former world's champion, announced that it was inopportune to answer Schaefer's challenge before, but now he was prepared to meet the former world's 18.2 balkline champion in a special match for a "sizable side wager."

Reiselt already has started training, as he has signed to meet Gus Copulos of Detroit in a 600-point match which opens at the Strand Academy next Monday. Now Reiselt asserts that he is prepared to meet Schaefer at his own game, and that it matters not where the match is played. It will be recalled that Schaefer made the challenge while on a tour with Welker Cochran.

"I will play Jake Schaefer Jr., former balkline champion, 600 points of three cushions, eliminating the diamond sights on the rail, at any time during the month of November in New York or Philadelphia," said Reiselt in answer to the challenge. "Last March the balkline star issued a challenge to play any three-cushion star under these conditions. As this has been the first opportunity for a match of this kind, to be played in the East, or in fact any place, I am ready to meet him for a sizable side wager and I am ready to post a forfeit to bind the match whenever young Jake is ready to accept."

DAGGETT WINS AT PELHAM.

His 84-6-78 Tops Field in Class A in Block Hall Club Play.

Special to The New York Times.

PELHAM, N. Y., Oct. 23.—William K. Daggett won the Class A competition in the Fall tournament of the Block Hall Club, held at the Pelham Country Club today. He had a score of 84—6—78. S. A. Orvis was second, with 100—16—84.

William T. Dunn, with a score of 90—18—72, led the Class B players, followed by W. J. Oliver, with 94—18—76. Class C competition was won by F. E. Zeigler. His score was 103—31—72. B. O. Little, with 111—25—86, was second.

MRS. SCHREIBER'S 77 WINS.

Takes First Net Prize in Women's Met. Golf Play.

Special to The New York Times.

ELIZABETH, N. J., Oct. 23.—In the one-day tournament of the Women's Metropolitan Golf Association which was played over the links of the Suburban Golf Club here today, Mrs. Schreiber of Echo Lake captured the first net prize with a score of 102—25—77.

Miss Helen Hicks of Salisbury was next with a card of 82—3—79 in the field of fifty players.

Shea Outpoints Garcia.

INDIANAPOLIS, Oct. 23 (AP).—Eddie Shea, Chicago featherweight, outpointed Frankie Garcia of Los Angeles in a ten-round boxing bout here tonight.

Slavey Wins Cue Tourney.

J. M. Slavey was the winner of the 18.2 balkline billiard tournament at the Amateur Billiard Club last night. J. W. Best was second.

Johnny Hayes to Race Ouafi In a Mile Exhibition Today

Johnny Hayes, who carried the colors of the United States to victory in the marathon race of the 1908 Olympics, will make his return to the cinder path this afternoon when he races against El Ouafi in a mile exhibition at the Memorial Park and Playground in West New York. The meeting between Hayes and El Ouafi, winner of the last Olympic marathon and conqueror of Joie Ray in the professional marathon at the Garden last Sunday night, will be the feature event at the formal opening of the playground. The race is scheduled to start at 3:30.

RALLY BY KAUFMAN GETS DRAW IN BOUT

Coney Island Boy Overcomes Silvers's Lead in Feature Clash at Lenox S. C.

Joey Kaufman, Coney Island lightweight, rallied to earn a draw with Marty Silvers of Brownsville in the feature ten-round bout at the Uptown Lenox Sports Club last night. A small crowd witnessed the contest, which showed Silvers piling up a good lead at the start with body punches, only to fall before his opponent's determined rally as the bout progressed.

Jackie Schweitzer, east side featherweight, earned the decision over Joe Malone of the Bronx in the ten-round semi-final. The crowd resented Malone's style of fighting and at the end of the bout threatened to harm the Bronx battler. Police, however, quelled the disturbance.

Jackie Phillips, Toronto welterweight, outpointed Eddie Shapiro in the opening ten rounder. Charley Williams stopped Jack Pierce in two rounds, and George Cohen knocked out Ramon Bepon in one round in the other bouts.

CALLAHAN-TRACEY DRAW.

Junior Welterweight Champion Floored Once in Chicago Bout.

CHICAGO, Oct. 23 (AP).—Mushy Callahan of Los Angeles, junior welterweight champion, and Bobby Tracey of Buffalo fought ten rounds to a draw tonight. The bout was not for the title, both fighters having entered the ring above the junior welterweight limit. Tracey floored the champion in the third with a right cross, but Callahan was up before a count was taken. In the ninth Tracey fell to the floor in a hot exchange of blows, but was up at once.

Bobby LaSalle, Los Angeles, 148, knocked out George Russell of Philadelphia in the second round of their scheduled ten-round semi-final.

DONNELLY BEATS JOHNSON.

Gains Decision in Ten Rounds at 22d Engineers Armory.

Sergeant Tommy Donnelly, 151½ pounds, defeated Tommy Johnson, 151, in the main bout of ten rounds at the Twenty-second Engineers Armory last night. Johnny Huber, 127, defeated Ernie Widman, 127, in the eight-round semi-final.

Al Schell, 144, fought a draw with Eddie Moore, 143, in another eight-rounder, and Johnny Keyes, 140, stopped Willie Jackson, 142, in the third round of a scheduled six-round contest. Jules Romano, 132½, knocked out Paul Cuflen, 131, in the first round of the listed six-round opener.

Sekyra Defeats Wine.

AKRON, Ohio, Oct. 23 (AP).—Joe Sekyra, Dayton heavyweight, won the decision over Frankie Wine of Butte, Mont., in the ten-round main bout of a card here tonight. The Dayton boy weighed 181 pounds and Wine 183.

GOLD CUP CLASSIC WILL BE REVIVED

Premier Speed Boat Event Set for Course in East Next Year at Board Meeting.

4 CHALLENGES RECEIVED

Gar Wood and Gar Wood Jr. Among Those Who Plan to Have Craft Competing.

The Gold Cup race, premier speedboat event, will be revived next year, according to all indications in evidence last night at the meeting of the Gold Cup Contest Board at the Colony Club, Sixty-second Street and Madison Avenue. It will also be held in the East despite the fact that the contests have not met with much success either at Port Washington or the Indian Harbor Yacht Club.

The meeting of the contest board was a preliminary to the meeting of the American Power Boat Association tomorrow. It had been suggested that the gold cup be turned over to the 151 hydroplane class because of the lapse in competition last year after the Greenwich Folly had won two years in a row.

According to W. D. Edenburn, Chairman of the Contest Board, four challenges have been received already, and ten boats will be in competition. The challenges that have been received are from Dr. S. B. Smith of Cleveland, member of the Yachtsmen's Association of America; James Talbott Jr., Los Angeles, member of the California Yacht Club; Gar Wood of Detroit and Gar Wood Jr. of the Miss Detroit Power Boat Association.

Among those present at the meeting and dinner, at which Caleb S. Bragg, owner of Baby Bootlegger, was host, were: Gar Wood, holder of the world speed boat record; Commodore William Rogers of Washington, D. C.; Commodore Frederick R. S. Still, President of the American Power Boat Association; Howard Lyon of the Columbia Yacht Club; Commodore W. T. Hensley of the New York Athletic Club.

Also present were James C. Patterson, William B. McP. Bigelow of the St. Michael's Yacht Club of Maryland; George F. Crouch, Richard F. Hoyt of the Montauk Yacht Club, A. F. Masury of the Montauk Yacht Club, George Luders, naval architect; C. F. Chapman, secretary of the Contest Board; Ned Purdy, builder; Mr. Edenburn and Dr. Horace P. Beck of Newport, R. I.

YACHT UNION MEETS NOV. 15

Officers Will Be Chosen at Annual Gathering at the Yale Club.

Announcement was made yesterday that the annual general meeting of the North American Yacht Racing Union would be held at the Yale Club, Forty-fourth Street and Vanderbilt Avenue, on Nov. 15. The main business will be the election of officers.

Although the voting privilege is restricted to member associations, it is expected that many other yachtsmen will attend and express their views on yachting problems and issues. The meeting is called for 4 o'clock in the afternoon and a dinner will be served at 7:30.

HAGEN WINS MAT CONTEST.

Throws Ress in Feature Bout at the Ridgewood Grove.

George Hagen threw Cyclone Ress after forty-five minutes of wrestling in the feature bout at the Ridgewood Grove Sporting Club last night. The winner, who weighed 214 pounds to his rival's 193, gained the victory through a crotch and body hold. In the semi-final George Caiza, 216, pinned Jack Rogers, 215, with a flying mare after twenty-eight minutes.

Bull Mazzani, 207, and Pete Ziinskas, 190, grappled to a draw in a thirty-minute contest, and George Manich, 200, threw Al Goba, 192, with a flying mare in sixteen minutes of the scheduled thirty-minute opening contest.

EASTERN YACHT CLUB SELECTS COMMITTEE

Nominating Body Picked at Meeting in Boston—Eight-Meter Class Plea Is Heard.

Special to The New York Times.

BOSTON, Oct. 23.—A nominating committee of William T. Aldrich, James M. Hunnewell, Louis Bacon, Francis Gray and Benjamin C. Tower was unanimously chosen at the regular quarterly meeting of the Eastern Yacht Club in the Harvard Club here tonight. Commodore Charles Francis Adams presided.

Secretary Henry Taggard read a letter received today from Commodore Clinton H. Crane of the Yacht Racing Association of Long Island Sound urging action on the Seawanhaka Cup eight-meter challenge from the Royal Northern Yacht Club of Scotland.

Commodore Crane stated that the challenge had been accepted by the Seawanhaka Club for a match in the eight-meter class at Oyster Bay early in September of next year. The defender of the cup will be selected after trial races open to all recognized yacht clubs, he wrote.

The Long Island Commodore added that five new eight-meter boats have been ordered in this country and expressed hope that more orders would be placed before the trials in Long Island Sound next August. He closed with a notice of a meeting at the New York Yacht Club next Monday at which further plans for the defense of the Seawanhaka Cup will be discussed.

Commodore Adams said that the new scantling rules, recently decided at the New York Yacht Club and now awaited by designers and builders, would be out in pamphlet form soon and that discussion on them would come at the next Eastern meeting.

Palken Sets Swim Mark.

Sol Palken, participating in the 220-yard breast-stroke swim for members of the Ninety-second Street Y. M. H. A., set a new pool record for the distance at the 110th Street Y. W. H. A. last night. He covered the course in 3:15, beating the old mark, held by G. Stolzenberg, by two seconds.

Other News of Sports On Next Two Pages

Forty-Two Years of Continued Patronage Outfitting Chauffeurs and Butlers for America's First Families

Chauffeurs' Outfits

Suit, Overcoat and Cap to Match

$75

This Chauffeur's Outfit will add a neat and dignified appearance to your car. Made of durable all-wool oxford grey whipcord. Your choice of breeches or long trousers. The style features are strictly in keeping with motordom's newest fashions.

SUIT $35 OVERCOAT $37 CAP $3

The New 8-Point Cap As Illustrated Above $4.00

Send for Chauffeurs' and Butlers' booklet. Prompt and satisfactory service when ordering by mail

Brill Brothers

Broadway at 49th St. 7th Avenue at 35th St.

GET THE HABIT . . . SHOP AT BRILL'S

SKY TINTS

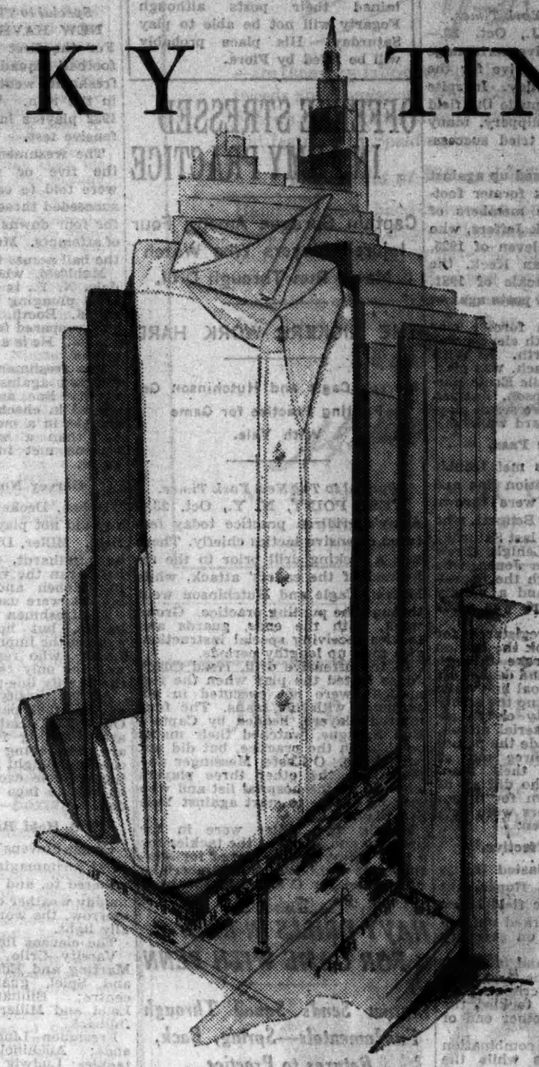

in Stayrite Poplin Shirts

To us came a customer and spoke as follows:

"Day in and day out I wear white shirts. I like white. It's neat. But I'm getting just a little wee bit tired of it. What have you in a colored shirt that won't hold up traffic?"

"Stayrite Poplins in Sky Tints!" was our loud and joyous response.

Hard-wearing poplin, with its rich, lustrous surface bloom + + in delicate pastel tints of grey, peach, pistache, blue, lavender and tan. (Also white for die-hards).

The attached collars have the famous Stayrite concealed tab, which keeps the collar flat, unwrinkled and immaculate from morning cereal to midnight rubber.

$1.95

Colors are absolutely fast

Weber *and* Heilbroner

14 stores in the metropolitan area

Former Stars Lose to Princeton Varsity in Practice Game

PRINCETON SCORES OVER FORMER STARS

Varsity Has Trouble in Piercing Line Bolstered by Keck, Neidlinger and Others.

BUT GETS 2 TOUCHDOWNS

Jones Crosses Line on Pass and Norman Tallies After 60-Yard Run on Off-Tackle Play.

Special to The New York Times.

PRINCETON, N. J., Oct. 23.—Princeton held intensive scrimmage this afternoon in the drive for the Cornell game on Saturday. In spite of a light rain which made the field muddy and the ball slippery, many forward passes were tried successfully.

The Tiger regulars lined up against an eleven made of six former football players and five members of the scrub squad. Hank Jeffers, who played on the Tiger eleven of 1925, was at left end. Stan Keck, the giant All-American tackle of 1921, filled one of the guard posts against the varsity.

Pudge Neidlinger, a former star tackle on the Dartmouth eleven, was at the other tackle berth. Al Wittmer, Princeton line coach, was playing defensive back, while Ernie Bartell and Harris Thompson, linemen in former years, and two scrub players completed the forward wall.

Jones Scores on Pass.

The varsity forwards met trouble in attacking the opposition line and most of the plays were thrown around the ends. Trix Bennett, who came into the limelight last Saturday for his work against Lehigh, threw a long pass to Graham Jones, who twisted his way through the opposition for forty yards and a varsity touchdown. No attempt was made for the goal.

Jack Norman also registered for the varsity when he took the ball on an off-tackle slant, broke through the secondary defense and dashed off sixty yards across the goal line while the other backs cleaned up the safety man. Then the varsity eleven attempted to launch an aerial attack, but the slippery ball made the passes inaccurate and only three out of about fourteen found their man. Twice Trix Bennett, who did all of the hurling, was thrown for a loss when all of the receivers were covered by the all-star eleven.

Second Varsity Effective.

The scrimmage had lasted thirty-five minutes when Bill Roper sent the varsity backs to the field house and the regular line worked out under Coach Al Wittmer on specialty tactics.

The second varsity and a scrub outfit were called onto the field for a half-hour session of scrimmaging. Another scrub eleven tackled the freshman team at the other end of the field.

The second varsity combination scored two touchdowns while the scrubs pushed one touchdown across the line when Wheeler intercepted a varsity pass and carried the ball over on line plunges.

Dick Vogt turned in a pretty performance of broken field running when he dashed off seventy-five yards through the scrubs on a wide end run for a touchdown. Lowry kicked the extra point. Lowry scored for the second team when he intercepted a forward and chased down the field while Jack Fanshawe made up interference over sixty-five yards to cross the last chalk mark.

CORNELL SCRIMMAGE PUT OFF TILL TODAY

Brisk Workout Expected to Play Big Part in Selection of Team to Face Princeton.

Special to The New York Times.

ITHACA, N. Y., Oct. 23.—A scheduled scrimmage failed to materialize for the Cornell football squad today, when rain made the practice field too slippery. Coach Gilmour Dobie confined the outdoor workout to passing and signal drill, with indoor instruction on the blackboard occupying most of the afternoon.

The rain interfered considerably with the week's practice schedule. As a result tomorrow's scrimmage will be a hard one, and it is expected to have a good part in determining Dobie's final choices for the Princeton game in Palmer Stadium Saturday.

In the short signal drill today the line-up was changed several times Rouseau was placed at tackle, as was Wickham, who throws the weights for the track team.

MURTAGH BACK IN LINE-UP.

His Injured Hand Healed, Giant Centre Returns to Eleven.

The return of George Murtagh to his post of regular centre for the New York Giants football team considerably strengthens the chances of that eleven to defeat the New York Yankees in the first of the professional football city championship games, which will be held at the Yankee Stadium on Sunday. Murtagh has been out of the line-up for the past two weeks because of an injured hand.

Tony Plansky, former Georgetown star, also will be ready to play against the Yankees, and Coach Potelger expects to have him alternate with Jack McBride at fullback.

The Giants braved the rain yesterday when they engaged in a hard three-hour drill at the Polo Grounds.

PITT-CARNEGIE PRACTICE.

Elevens Which Meet Saturday for Title Drill Hard.

PITTSBURGH, Pa., Oct. 23 (AP).—Snappy drills were given the University of Pittsburgh and Carnegie Tech football teams this afternoon, as the two elevens got down to their training grind for their city championship battle here Saturday.

Carnegie held dummy scrimmage, while the Panthers scrimmaged against the freshmen. Thursday the two teams will go into secret training and will remain in seclusion until Saturday.

Brown Names Entire New Line For Tufts Game on Saturday

Special to The New York Times.

PROVIDENCE, R. I., Oct. 23.—Coach McLaughry today completed the shake-up in the Brown varsity when he promoted seven squad linemen to the varsity. The new line will play against Tufts on Saturday. Those awarded varsity berths are Brown and Anderson, tackles; Munson and Hapgood, guards; Heuser, centre; J. E. Munroe and Johnson, ends. The varsity backfield, which comprises Captain Cornsweet, full back; Marsan, quarter back; Edwards and Fogarty have retained their posts although Fogarty will not be able to play Saturday. His place probably will be filled by Flora.

OFFENSE STRESSED IN ARMY PRACTICE

Captain Sprague Among Four Injured Players Who Watch Mates Run Through Drill.

THE KICKERS WORK HARD

Murrel, Cagle and Hutchinson Get Punting Practice for Game With Yale.

Special to The New York Times.

WEST POINT, N. Y., Oct. 23.—Army's gridiron practice today featured offensive tactics chiefly. There was a kicking drill prior to the rehearsal of the cadets' attack, while Murrel, Cagle and Hutchinson went through the punting practice. Group work, with the ends, guards and tackles receiving special instruction, also took up lengthy periods.

In the offensive drill, Head Coach Jones halted the play when the formations were not executed in accordance with his plans. The four injured players, headed by Captain Bud Sprague, watched their mates go through the practice, but did not participate. O'Keefe, Messinger and Perry are the other three players who are on the hospital list and who may be unable to start against Yale Saturday.

Kunsig and Miller were in for Sprague and Perry at the tackles for a time today. Malloy played for Messinger at right end and Timberlake substituted for O'Keefe in the back field.

NAVY DRILLS IN RAIN FOR GAME WITH PENN

Ingram Sends Squad Through Fundamentals—Spring, Back, Returns to Practice.

Special to The New York Times.

ANNAPOLIS, Md., Oct. 23.—The Naval Academy football squad practised in the rain here this afternoon in preparation for the game with the University of Pennsylvania in Philadelphia Saturday.

Bill Ingram took his charges back to fundamentals to a large extent, his linemen being drilled minutely in their work in the different plays, while the backs had an intensive formation drill. Tomorrow the only scrimmage of the week is likely to take place. Koepke, the heavy guard who took Captain Burke's place at right guard Saturday, is likely to retain it, while Burke will fight out with Eddy for the occupancy of the other guard position.

Arthur Spring, one of the fleetest of the Navy's backs, who has been out of the playing most of the season on account of injuries, was in the entire practice this afternoon.

Harvard Cub Soccer Team Elects.

CAMBRIDGE, Mass., Oct. 23 (AP).—For the second consecutive time the Desroaches family of Charlestown, N. Y., has furnished Harvard with a captain for the freshman soccer team. Roland J. Desroaches today was elected captain of the 1932 team. His brother Emil captained the 1931 team.

YALE COACHES TEST VARSITY DEFENSE

Freshmen Receive Ball Close to Goal Line and Carry It Over Three Times.

CUBS' PASSES ARE FUTILE

Miller, Dunn, Loud and Billhardt Make Up Varsity Back Field —Injured Men Improve.

Special to The New York Times.

NEW HAVEN, Conn., Oct. 23.—For the first time this season the football squads, both varsity and freshman, went through a scrimmage in the rain. The regulars met the 1932 players in a twenty-minute defensive test.

The freshmen received the ball at the five or ten yard lines and were told to carry it across. They succeeded three times and were held for four downs on the same number of attempts. Muhlfeld, halfback, took the ball across twice and Booth once.

Muhlfeld, who comes from Scarsdale, N. Y., is one of the most powerful plunging backs of the yearling squad. Booth, who lives in New Haven, prepared for Yale at the Milford School. He is a good drop kicker and punter.

The freshman attack was largely directed against the centre of the varsity line and the regulars succeeded in checking the powerful onslaught in a more satisfactory manner than a week ago, when the elevens met in a similar practice game.

Garvey Not in Back Field.

Hoben, Decker, Hubbard and Garvey did not play in the regular back field. Miller, Dunn and Loud played and Billhardt, third string quarterback, ran the varsity eleven, replacing Hoben and Ellis. Crile and Hickok were used as ends.

The freshmen tried several forward passes, but none gained a yard against the improved varsity defense. Loeser, who replaced Charlesworth, was the only relief player sent into the varsity line-up.

All the varsity regulars were present and took part in the signal drill. Oldt, Kell, Hall and Decker, who are suffering from slight injuries, are improving rapidly and the coaches tonight believe that all, with the possible exception of Oldt, will be able to face the Army on Saturday.

Will Hold Brief Scrimmages.

Coach Stevens's plan to order only brief scrimmaging this week will be adhered to, and if today's rainy and muddy weather conditions prevail tomorrow, the work will be exceptionally light.

The elevens lined up as follows:

Varsity—Crile and Hickok, ends; Marting and Eddy, tackles; Greene and Spiel, guards; Charlesworth, centre; Billhardt, quarterback; Loud and Miller, halfbacks; Dunn, fullback.

Freshmen—Lindenberg and Tyson, ends; Auchincloss and Hanley, tackles; Ludwig and Rotan, guards; Bettner, centre; Booth, quarterback; Muhlfeld and Currie, halfbacks; Gould, fullback.

OHIO STATE TO BUILD.

Winter Sports Building to Cost $750,000 Is Planned.

COLUMBUS, Ohio, Oct. 23 (AP).—Plans for a Winter sports building at Ohio State University that will rival the Horseshoe Stadium have virtually materialized, it became known today.

The proposed enlargement of athletic facilities contemplates the erection of a coliseum building that will be utilized for basketball and other Winter sports. Its anticipated cost is approximately $750,000 and it will be financed from future stadium receipts without cost to the State. The debt on the stadium has virtually been wiped out, it was understood.

Big Ten Fives Are Busy.

CHICAGO, Oct. 23 (AP).—The Big Ten's basketball season is a long way off, but every squad in the conference is now in training. Coach Walter Meanwell of Wisconsin got the jump on his rivals. His big squad has been shooting at the basket almost since the day school opened this Fall.

Double-Headers in Big Ten Are Failure, the Coaches Say

CHICAGO, Oct. 23 (AP).—The Big Ten's experiment with football double-headers through the use of reserve or "B" teams so far has been discouraging, several athletic directors have reported. Coaches and alumni, especially, have protested against the double-header plan, it is reported, and suggestions have been made that the former system of inter-college freshman football competition be substituted.

DARTMOUTH FACES HARVARD'S ATTACK

Scrub Eleven Uses Crimson Plays Against Varsity, but Meets With Little Success.

CHANGES IN BACK FIELD

Reece and Wolff Appear to Have Clinched Reserve Posts—Coaches Seek Speed.

Special to The New York Times.

HANOVER, N. H., Oct. 23.—Dartmouth continued its drive toward the Harvard game today with a lengthy signal drill and some defensive practice. The varsity stood in against Harvard plays for a while. This part of the workout did not net much information, however, as the scrub Harvard team executed only straightforward tactics and there was no scrimmage work.

Various combinations of backs were tried out during the signal drill. Marsters and Breithut, of course, were the first string men, but nearly every halfback on the squad did some work behind the first string line before the day was over. It seems to be settled now that Eddie Reece and Shep Wolff are first string reserves.

The Dartmouth répertoire was rehearsed during the final signal drill. The coaches followed up the first team, checking up every little mistake and barking for speed and precision.

The first string line is still intact and there is little possibility of any changes in the near future. A week or so ago Lyle and Sherman were supposed to have lost their places as first string guards, but they won them back in Saturday's game in undisputed fashion.

Lyle played the best game of his career against Columbia and incidentally made the only score he had ever accounted for as a football player. He fell on the ball behind the goal line for Dartmouth's first touchdown against the Lions, although the play was generally accredited to Tex Cole at first.

Sherman is one of the strongest offensive players on the team and is a defensive power as well.

PENN OPPOSES CUBS IN DRILL FOR NAVY

Varsity Eleven Meets Freshmen in Practice as Lights Are Used to Flood Field.

Special to The New York Times.

PHILADELPHIA, Oct. 23.—Under the glare of floodlights, the Pennsylvania football team today drilled against the freshman eleven in preparation for its contest with the Navy next Saturday.

John Ball of Wilmington, Del., was placed at end in the position held by Bill Sullivan of Boston. Ball started the season at one of the wing posts but Sullivan later replaced him.

Dick Gentle, who was injured three weeks ago, was in uniform today and will be ready to play against Chicago a week from Saturday. Ralph Monk, the big guard, who has been suffering from an infected arm, was in uniform and ready for action.

HARVARD DRILLS ON AERIAL GAME

New Plays for the Crimson in Preparing for Clash Against Dartmouth.

BARRETT TAKES A REST

W. Ticknor Also Refrains From Dummy Scrimmage—Davis, on Crutches, Appears on Field.

Special to The New York Times.

CAMBRIDGE, Mass., Oct. 23.—Barrett and Ticknor, Harvard's regular left tackle and right guard, took no part today in the dummy scrimmage between the first and second varsities. Both were on the field, as were Cunningham and Bathelder, but for the entire group it was again pretty much of an off-day.

Foster Davis, substitute tackle, was on the field on crutches. He smashed his knee Saturday.

Apparently it has been decided that there will be no scrimmage before the Dartmouth game. On the other hand the men have been provided with some new plays, mostly involving forward passes.

Varsity and substitutes worked both offensively and defensively on the plays which the Crimson is getting ready for Dartmouth. The first team lined up this afternoon with Pickard and O'Connell, ends; Barrett and Clark, tackles; Trainer and W. Ticknor, guards; B. Ticknor, centre; E. Putnam, quarterback, and French Guarnaccia and Huguley, backs. This, however, was only for the signal drill. Harper did the hardest defensive work against the Army, and the coaches gave him a rest. He will be ready for the game Saturday.

NORTHWESTERN SEEKS A GOAL-LINE PUNCH

Drills on Attack Inside Rivals' 20-Yard Mark—Minnesota Develops Passing Game.

CHICAGO, Oct. 23 (AP).—On Saturday Coach Dick Hanley leads the Northwestern eleven into Memorial Stadium at Champaign for a homecoming game with the University of Illinois, 1927 Big Ten champions. Northwestern has won only one of its last twelve games with Illinois and has lost seven straight since the lone victory in 1912 when the count was 6—0 in its favor.

It is true that the Hanley-trained team is far from the favorite in the impending battle with the conference champions, but it is also true that Northwestern has an unusually strong overhead game, in which Illinois showed itself to be noticeably weak against Indiana last week.

With a known strength in the air, Hanley today worked the varsity on a running attack with much time spent in showing what should be done inside of the opponent's 20-yard line.

At Illinois a freshman team played havoc with the varsity, sending Root and Schultz through for repeated gains. Coach Zuppke is not taking the Northwestern team lightly, and has announced scrimmages every day this week.

Coach Spears of Minnesota drilled the Gophers in a defense against passes—a style of game which he is expecting Iowa to resort to this week when the two undefeated teams meet at Iowa City. Kakela, regular centre, was still out of the game with an injured leg.

Burt Ingwerson started intensive practice at Iowa, spending much time strengthening the line against the crushing tactics of Minnesota. All of the varsity came through the ripon game without injuries.

The outlook at Chicago was just a little brighter as all but three regulars reported to Coach A. A. Stagg for practice. Two varsity elevens were put through a stiff scrimmage against the freshmen with the "old man" emphasizing defense against Purdue's passing attack.

At Lafayette, Coach Jimmy Phelan drilled two Purdue varsity teams on defense against freshman teams, using Chicago plays.

Pat Page sent the Indiana men through one of the heaviest drills of the season in preparation for the homecoming game with Ohio State.

The Michigan line probably will have two changes when the teams start against Wisconsin. Cragin will be at centre and Steinke at guard. At least that is the way Coach Tad Weiman had the Wolverines working today.

SYRACUSE SCRIMMAGES ON A MUDDY GRIDIRON

Orange, in Fine Shape, Works Against Penn State Plays—To Use Passes.

Special to The New York Times.

SYRACUSE, N. Y., Oct. 23.—The Syracuse varsity football team held its first scrimmage since the Nebraska game at Archbold Stadium this afternoon. The Blue team, equipped with Penn State plays, opposed the regulars in a 90-minute battle in the mire of the Stadium and under a steady rainfall.

All the players are in fine shape for the game with State on Saturday at State College. There is only one cripple on the squad, Eddie Raymond, veteran end, but Coach Andreas will have two letter men to cover the wings.

Syracuse will use the same line-up that started in all its four games this season, as follows:

Lewis and Brophy, ends; Winick and Vanness, tackles; Newman and Novek, guards; Ferris, center; Captain Baysinger, quarterback; Sebo and Stevens, halfbacks; Berner, fullback.

Syracuse will employ the same offensive tactics which it did against Nebraska, namely, an aerial attack with Baysinger doing the tossing.

PENN STATE SEES ACTION.

Scrimmage Is Marked by Straight Football on Wet Field.

Special to The New York Times.

STATE COLLEGE, Pa., Oct. 23.—The first team had possession of the ball during the entire scrimmage session which wound up this afternoon's practice for the Penn State football squad. Straight football, with the backs plunging again and again through the line, marked the workout, which was held in a drizzling rain.

TIMIANSKY RETURNS TO C. C. N. Y. DRILLS

Parker Holds Week's First Scrimmage for Game With George Washington Saturday.

With the second team acting as the opposition, the C. C. N. Y. football team held its first scrimmage of the week last evening at the Lewisohn Stadium in preparation for Saturday's game with George Washington University at Washington. The first team was on the offensive throughout, using only running plays.

Coach Parker lined up his original eleven in the scrimmage for the first time since the Lebanon game, the season's opener. The return to practice of George Timiansky, who injured his ankle in that encounter, allowed the Lavender coach to use his first team again. The eleven included Tom Gannon at centre, Captain Willie Halpern and Timiansky at guard, Johnny Clark and Sam Heistein at tackle, Eddie Bokat and Hank Rosner at the end posts and Morty Targum, Lester Barckman, Bernie Beinstock and Ben Cohen in the back field, Cohen playing fullback and Bienstock calling signals.

For the first time in almost five weeks Gordon Lebowitz, auxiliary back field man, worked out with the squad yesterday. Lebowitz broke a finger while still at training camp.

With Other College Elevens

ST. JOHN'S.

Because of the rain and wet condition of Carey Field yesterday afternoon, Head Coach Ray Lynch of the St. John's team sent his charges through their daily workout in the 101st Armory in preparation for the St. Thomas game at Scranton, Pa., Saturday. The squad had a long and lively signal drill, although tackling and scrimmaging were eliminated.

RUTGERS.

Special to The New York Times.

NEW BRUNSWICK, N. J., Oct. 23.—Scrimmage was the order for all Rutgers teams today, the varsity, jayvees, scrubs and freshmen getting a taste of it during the afternoon's workout. In addition to their battles the varsity squad saw screen pictures of the game with New York and were told of their mistakes by Coach Rockafeller.

HOLY CROSS.

Special to The New York Times.

WORCESTER, Mass., Oct. 23.—Only light work was given the Holy Cross squad today, as more than half a dozen of the varsity players have minor injuries. All are expected to be set for Marquette, however, with the exception of Ryan, who is out with two broken ribs.

BOSTON COLLEGE.

Special to The New York Times.

NEWTON, Mass., Oct. 23.—Boston College's football squad today worked out against Boston University plays as interpreted by the fourth team. Captain Warren McGuirk was back in his old tackle berth, although still somewhat run down from an attack of grip. Plausse, sophomore, is ready to take McGuirk's place should the occasion warrant on Saturday.

AMHERST.

Special to The New York Times.

AMHERST, Mass., Oct. 23.—Amherst resumed training today in preparation for the Wesleyan game and for the first time this season found itself without a single major injury. Harris, end, is still considerably troubled by a chipped ankle bone, but the rest of the squad is in good condition. The coaches are now attempting to get more speed in the line.

WESLEYAN.

Special to The New York Times.

MIDDLETOWN, Conn., Oct. 23.—Matt Peck, varsity quarterback at Wesleyan, may be out of the game for the rest of the season. He opened an old injury in the Rochester game and is now in the care of specialists. This will necessitate back field changes for the Amherst game. Tetley will be shifted from halfback to quarter, and will have Millspaugh as his understudy.

LEHIGH.

Special to The New York Times.

BETHLEHEM, Pa., Oct. 23.—If the back field used by Coach Tate in practice at Lehigh today remains intact for the Muhlenberg game, Elliott, injured and on the sidelines for over the week-end, but now fully recovered, will be at quarterback. Davidowitz will be shifted from halfback to fullback and Bennett will play at halfback, paired with Fritts.

LAFAYETTE.

Special to The New York Times.

EASTON, Pa., Oct. 23.—A white ball was needed for several minutes today before Coach McCracken called a halt to the only Lafayette scrimmage session he will risk this week. Today was the first time the squad has scrimmaged in practice in two weeks. Three varsity players, Wilson, Chimenti and Sherwood did not take part.

BUCKNELL.

Special to The New York Times.

LEWISBURG, Pa., Oct. 23.—A wet field and a light rain did not deter the Bucknell varsity from having a long, hard session this afternoon in preparation for Gettysburg. All of the regulars were available except Eller, giant guard and crack punter. Eller was taken out of the Lafayette game with what was believed to have been a minor side injury. A recent examination shows that some ribs have probably been fractured, and the player is now in the hospital.

UNION.

Special to The New York Times.

SCHENECTADY, N. Y., Oct. 23.—In preparation for the game Saturday with R. P. I., in Troy, Coach Perry Leary sent his Union players through a light workout today. He had the men practice some new plays for a time, and then he had those who played last Saturday take two laps around the field before going to the showers.

CONNECTICUT AGGIES.

Special to The New York Times.

STORRS, Conn., Oct. 23.—Leo Fisher, sophomore back field ace, featured the spirited scrimmage indulged in this afternoon by members of the Connecticut Aggie football squad. The first team scored three times on the scrubs in the twenty-minute workout, Fisher racing 40 yards for the final touchdown.

WEST VIRGINIA.

Special to The New York Times.

MORGANTOWN, W. Va., Oct. 23.—Today's workout for the West Virginia squad consisted of a long scrimmage in the mud against the freshmen. The varsity A and B elevens displayed a fine drive and two touchdowns were scored in short order.

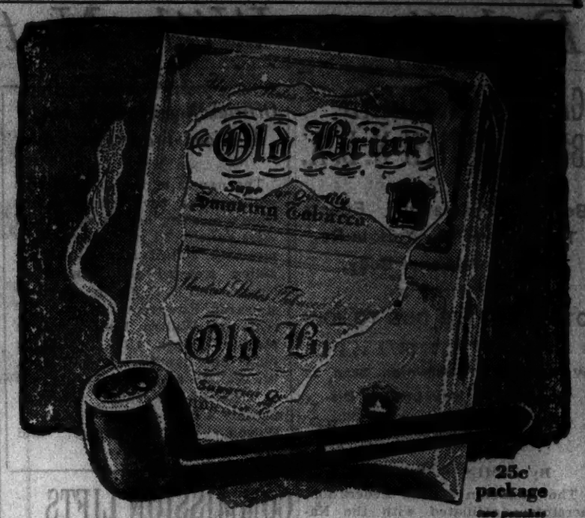

25c package

Every pipe smoker knows that the better his tobacco the better his smoke. That's why so many men are turning to

Old Briar Tobacco

"THE BEST PIPE SMOKE EVER MADE!"

United States Tobacco Co., Richmond, Va., U. S. A.

"FOUR WINDS"

Two weaves in one

Copyright 1928 Hart Schaffner & Marx

Hart Schaffner & Marx tailored this windproof, showerproof topcoat

$60

Two fabrics are loomed together. Outside is the pattern and design -- inside a worsted surface that gives warmth and wear without adding to the weight. Truly the topcoat of a gentleman -- three buttons that button through with set-in or raglan shoulder -- sleeves and shoulders are lined with serviceable silk

A SCORE OF NEW DESIGNS

WALLACH BROTHERS

53 Broadway at Exchange Place
Broadway corner 29th
265 Broadway at Chambers
Fifth Avenue opposite the Library
Fifth Avenue corner 28th
41st at 7th Avenue
246-248 West 125th St.
Fordham Rd. corner Marion Avenue
828-830 Broad Street — Newark
Court corner Montague — Brooklyn

L. B. Warren President Warren-Nash says:

"For the same price you pay for a cheap new car, you can buy a splendid Warren-Nash reconditioned model and enjoy all the pleasures of costly-car quality, luxury and fine performance."

Warren-Nash is the Safe Place to Buy Your Car!

Small Deposit. Free Lessons and Insurance. Your car in trade.

Booklet "How to Test a Used Car" mailed Free

Broadway at 58th St. Circle 8448
Broadway at 133d St. Univ. 9000
Broadway at 169th St. Wash. Hts. 3356

3 STORES
WARREN-NASH MOTOR CORPORATION
OPEN EVENINGS

ADVERTISEMENT.

RAZOR TRAIL NO LONGER A TRIAL

Perfected Cream Smooths Way to Shaving Comfort

Nearly every man knows the irritation of a tugging shave that's a battle with every single hair in your beard. Shaving can be a trial, you'll admit. It can be, that is, if you haven't discovered Squibb's. Nothing else can give you the inner satisfaction of feeling well groomed and sparkling, as a clean, smooth Squibb shave.

Off comes the hairs, neatly and cleanly zipped. Before you realize it, your whole face is fresh and sparkling, healthily glowing.

Squibb's Shaving Cream is a scientific cream. Experts studied and experimented for four years in the laboratory before they discovered the ingredients that make Squibb's so marvelously cool and pleasant. In actual shaving tests, the microscope shows that hairs cut with Squibb's are cut sharply and evenly—more sharply and cleanly than with other shaving creams on the market. This is the reason for the cool, smooth Squibb shave.

Squibb's Shaving Cream is also easier on your razor blades. They last longer and keep their edge with less trouble.

The next time you run out of shaving cream, remember Squibb's. Go to the nearest druggist and buy a tube. It's forty cents.

—Thrilling Autumn Sport—

Empire City Races

(YONKERS & MT. VERNON)
SIX STIRRING FEATURES TO-DAY

West Point Handicap

Glenbrook Purse — The Mistletoe
Oakleaf Purse — The Hawthorne

FIRST RACE AT 2:30 P. M.

SPECIAL RACE TRAIN leaves Harlem Division, Grand Central Terminal, at 1:25 P. M. Regular trains to Mt. Vernon at 11:40 A. M., 12:30, 1:35, 2:20 P. M. All trains stop at 125th St. Also via Lexington and Jerome Ave. Subway or West Farms Subway to Mott Ave., transferring to Jerome Ave. Subway or 6th and 9th Ave. "L" to Jerome Ave. Subway, thence by trolley from Woodlawn.

GRAND STAND, $3.85, Including Tax

A BEAUTIFUL NEW HOTEL

provides a home for its guests where elegance, beauty, and comfort predominate

SUPREME in every respect to justify our pledge

"Every Room a Home Away From Home"

700 Rooms—Each with Bath

Single—$3.50-$4.00-$5.00
Double—$5.00-$6.00-$7.00

Running ice water in every room

Paramount Hotel

A. Lincoln Scott, Managing Director
46th St. West of B'way
New York
Chickering 7580

STOP AT Pittsburgh's Newest Hotel

400 Rooms
400 Baths

The PITTSBURGHER

In the Heart of the Golden Triangle

Diamond St. and Cherry Way

RATES PER DAY
$3 and $3.50
Single Rooms
$5 and $6
Double Rooms

Conveniently near offices, theatres, shops and Railroad Stations.

Send for Interesting Folder

Under KNOTT Management

Meehan Places Roberts at Quarterback for N. Y. U.

ROBERTS REPLACES O'HERIN AT N. Y. U.

Meehan Makes Quarterback Shift in Order to Improve Pass Attack Against Colgate.

COACH KEEPS LINE INTACT

Strong and Roberts Get Off Long Passes in Scrimmage—Gaudet Stars on Receiving End.

Coach Chick Meehan made a change in his varsity back field at New York University yesterday in the scrimmage and passing drill at Ohip Field. He removed Jinx O'Herin from the quarterback post and replaced him with Archie Roberts.

Meehan feels that his only chance of defeating the powerful Colgate team this Saturday at the Yankee Stadium is via an overhead attack, and it was with this in mind that he put Roberts in the varsity back field.

Weight Is Sacrificed.

The change sacrifices considerable weight, as O'Herin outweighs Roberts by twenty-five pounds or more. However, Roberts is fast and shifty and better than O'Herin as a forward passer. The scrimmage had as its main feature the development of the forward passing attack and Roberts was one of the stars.

Meehan believes that Roberts will have ample protection on Saturday behind the Violet forward wall and will have plenty of opportunity of using the overhead attack.

Roberts, a member of the Connor-Briante-Strong-Roberts group of the 1926 and 1927 football campaigns, was expected to start in the quarterback post early in the season, but so far the Holyoke lad has only been used sparingly by Meehan. Roberts is a senior and has been a member of the varsity football, basketball and baseball teams at N. Y. U. for the past two years.

Works With the Line.

While the forward passing attack was stressed by Meehan yesterday, the line work was not neglected. Meehan started his varsity line in the scrimmage and predicted no changes for the Colgate game. Bob Barrabee and Jerry Nemecek were at the flanks with Charley Marshall substituting for the latter near the close of the practice session. Grant and Captain Lassman were at the tackle berths and Myers and Sargisson worked out at the guard positions. Schneider was at centre.

Meehan tried several combinations in the back field in an endeavor to uncover additional material for his overhead attack. Dud Hormel, Earl Ashton, Al Gaudet and Mike Riordan showed up prominently in the workout. Gaudet, a former Bellefonte back, performed effectively on the receiving end of several long passes from Roberts and Strong.

ABELL DRIVES COLGATE IN LONG SCRIMMAGE

Maroon Works on Plan to Stop Strong of N. Y. U.—Brooks to Aid Coach.

Special to The New York Times.

HAMILTON, N. Y., Oct. 23.—Concentrating on a stronger defense, Coach Earl Abell drilled his varsity team today in a long scrimmage in an attempt to devise a plan to stop Ken Strong, New York University's triple threat halfback. Ed Herb, sophomore fullback, was in Vaughn's position today in scrimmage, while the regular fullback was playing on the second team. Abell is also grooming Macaluso for the position.

The Maroon mentor continued to shift Tom Doyle, using him at both end and tackle. Doyle started the season at end, but was shifted to tackle for the first time yesterday. The remainder of the Maroon team remained the same, as Abruzzino continued at his end position while Doyle was at tackle.

Abell plans to scrimmage his varsity against N. Y. U. plays and formations tomorrow, using a freshman team to represent the Violet.

Joe Brooks, former Williams College football coach and a Colgate alumnus, arrived here last night after an airplane trip from New York. Brooks came to visit Coach Abell and to assist him in getting Colgate ready for New York University on Saturday.

MANHATTAN ENGAGES IN PUNTING PRACTICE

Varsity-Freshman Scrimmage Is Put Off Until Today—McBride Performs Well.

A heavy shower yesterday caused Coach Schwarzer of Manhattan to put off the varsity-freshman scrimmage until today. A fast calisthenics drill, punting, catching and signal practice were substituted.

While the varsity team lines up opposite St. Joseph's Saturday the yearlings will play Seton Hall. The varsity expects an easy victory, but the cubs will have a hard fight on their hands.

Yesterday's practice was mostly taken up with punting and running back the kicks, McBride and Farrell doing the kicking. McBride showed up particularly well.

AFFILIATION IS FAVORED.

A. A. U. Vote Approves Acceptance of Amateur Skating Union.

Dan Ferris, Secretary Treasurer of the Amateur Athletic Union, announced yesterday that the poll started thirty-five days ago among the members of the board of governors of the union regarding the acceptance of the Amateur Skating Union as an allied member of the A. A. U. showed that the latter body favored the affiliation. The result of the vote stood 56 in favor of the plan, with only 4 opposed.

The Amateur Skating Union is the successor to the International Skating Association, and is recognized as the governing body of amateur skating in this country. Final action on the vote will be taken by Murray Hulbert, President of the A. A. U.

Sports of the Times

Reg. U. S. Pat. Off.

By JOHN KIERAN.

AMONG the teams that have not been defeated or tied so far this season are Yale, Army, Georgetown, Penn, Carnegie Tech, Dartmouth, N. Y. U. and Cornell. There may be considerable shrinkage in this list after the scores are checked up this coming Saturday evening.

There's no escape in the Army-Yale situation. These two teams will clash head-on, and something is bound to go. Carnegie Tech is due to take the field against the Pitt Panthers, and that's a rough assignment for any October or November afternoon.

Penn, with four victories in four engagements, has a date to keep with the Navy. In four games the Navy has scored a total of six points and has been on the short end of the score three times, which might lead one to suspect that the naval engagement will be just a breeze for Scull, Shober, Murphy, Rosenbloom and other Red and Blue players. But the suspicion would be very misleading. Navy lost to three good teams and is beginning to get indignant. Down at Annapolis they object to losing three games, even to good teams. Though they got off to a bad start, they have a fairly good team themselves, and they intend to prove it from here on in. Penn will have to move fast to keep from bearing the burden of the proof. This should be a battle royal.

The Wily Tiger.

Cornell, undefeated and untied in three games against Clarkson, Niagara and Hampden-Sidney, will tackle an opponent of different calibre in the wily Tiger of Princeton, N. J. Down at Old Nassau they have a feeling that Cornell will be removed from the list of undefeated and untied teams before the final whistle blows. Perhaps so. Cornell is strong on straight football and old-fashioned tackle slants, but the Tiger attack is more varied. The boys at Jungletown can hit the line, roam the ends or take the air when traffic is halted along the lower levels.

They have a good line at Princeton, with "Chuck" Howe telling the other boys what to do and showing them how it can be done. Newt Lawler at end pulls down passes like a Yankee outfielder. They have dug up a chap named Bennett who can run, kick, throw and catch passes. Except for these items, he is practically helpless on a football field. Ed Wittmer and Mike Miles are still with the team.

Taking these things into consideration, it appears that Cornell's hitherto clear record for the season will be just as safe at Princeton as a paper vest in a forest fire. On the other hand, Cornell hasn't been called upon to show all its tricks yet. The lads from far above Cayuga's waters may have saved their ammunition for the big Tiger hunt. You never can tell about such things, which is one reason why so many people go to see the games.

Right at Home.

N. Y. U. will have plenty of trouble keeping Colgate from spotting and splashing the stainless Violet record. Here's a recent communication on that general subject:

"Sir—Your comment regarding the romping N. Y. U. backs was very interesting. Your astuteness in peering into the future and vouchsafing the information that 'Missouri and Oregon State plan to put a stop to that later in the season' was also admirable. But, it seems to me, like most seers you look so far into the future that you overlook more obvious things lying close to hand.

"Why look weeks ahead when N. Y. U. plays Colgate this week? Why go 'way out to Missouri or Oregon when there is a team right here in New York State which is well qualified to set very definite limits to this cross-country running of N. Y. U. backs? Colgate teams have always been very humane, and you may rest assured that the Colgate team this Saturday will do all in its power to see that the N. Y. U. backs do not completely exhaust themselves in this very strenuous long-distance running for touchdowns. I seem to recall that the exhaustion of the N. Y. U. team in the Colgate game last season could not be explained on those grounds.

"I am not qualified to speak for Georgetown or Carnegie Tech, but it does seem that you might as well give at least a thought to those games, too. Irate and rightly, E. F. S."

It's up to Lassman, Grant, Strong and Follet to answer that letter.

Other Danger Points.

Dartmouth will spend the week-end at Cambridge, and there again a team with a clear record will be running into danger. Though defeated by the Army, Harvard displayed a good deal of inherent power. The Crimson linemen are not easily pushed aside to make way for opposing and onrushing backs. Captain French of Harvard is a dangerous ball carrier any time he gets under way.

With its varied attack and its wonderful array of ball carriers, Dartmouth figures to win. But if Arnie Horween can tune up the Crimson machine so that it will run smoothly for two hours, there will be a riproaring battle on the south bank of the Charles River this coming Saturday.

Georgetown, another undefeated and untied team, will run up against Duke. The Hilltoppers from the Potomac are the high-scoring outfit of the Eastern sector, but they won't have any romp against Duke. The Navy beat Duke by a lone touchdown, and Notre Dame beat the Navy by a lone touchdown, which would indicate that Duke must be a pretty good team or a fair imitation of a pretty good team.

By the way, Missouri will invade Lincoln, Neb., to play the Cornhuskers this Saturday in a game that may settle the question of football supremacy between the west bank of the Mississippi and the eastern slope of the Rocky Mountains. Neither team has been defeated or tied so far this season. The interest in this sector lies in the fact that Missouri will come here later to play N. Y. U., and the Cornhuskers will play the Army at West Point. During the world's series the good people of St. Louis volunteered the information that Missouri was sure to defeat Nebraska. But it isn't always safe to take the opinion of the good people of St. Louis. They were just a little bit wrong on their world's series predictions.

STANCZYK TO PLAY AGAINST WILLIAMS

Campbell Also Will Be in Shape to Perform for Columbia Here Saturday.

Joe Stanczyk and Jim Campbell, Columbia football players who were injured in the game with Dartmouth at Hanover last week, will be able to play against Williams at Baker Field next Saturday. For a while it was feared that these two stars would be kept out of the annual contest, but Trainer Charley Barrett announced yesterday that they would be in satisfactory condition by the end of the week.

The Columbia coaches were a bit more optimistic yesterday when it was learned that Stanczyk and Campbell would be ready to face the Purple outfit, which is undefeated in four games this season. Stanczyk's shoulder is responding to treatment and Campbell, who has a cyst in his left ear, is rapidly recovering. Both men took part in a light workout with the first team yesterday.

With three major games up ahead, in addition to the close game expected with Williams, Coach Charley Crowley started to drill his substitutes yesterday in an attempt to build up reserve strength. Despite the rain, Crowley sent the second and third teams through a fifty-minute scrimmage while the first-string men watched from the sidelines. The lack of capable reserve material has been intensified by the loss of Hank Kumpf, veteran back field star, and Crowley drove the men at high speed in his campaign to find additional power.

No scoring resulted in the scrimmage. In the second team's back field Crowley had Phil Liflander at quarterback, Earl Carlsten and Eddie Anderson at the halfback positions and Bob Hamilton at fullback. The rest of the team lined up with Glenn and Hill, ends; Slattery and Rydell, tackles; Ashman and Ganzle, guards, and Barlow, centre.

From all appearances Bill Buser, a junior, will take Kumpf's place at fullback on the first eleven. Buser gained considerable experience last year as a substitute and he has seen action in every game this year. His punting ability is especially valuable, for he is the best kicker on the squad. Liflander, 152-pound substitute quarterback, who scored the only touchdown against Dartmouth, stands a chance of replacing Jimmy Sheridan at quarterback.

Williams Scores a Touchdown.

Special to The New York Times.

WILLIAMSTOWN, Mass., Oct. 23.—Coach Caldwell gave the Williams team a secret workout here today in preparation for Saturday's game with Columbia. The varsity opposed the strong freshman team in a scrimmage and used several new plays.

Despite stubborn opposition the regulars succeeded in scoring one touchdown. Howe carried the ball over for the varsity. Fowle's work featured for the first year team.

When Muller, regular centre, is able to take his place in the line-up it is possible that Watson, who has been playing his position, may get a trial at tackle.

FORDHAM CENTRES DRILL ON PASSING

Varsity Effective as Dallaire's Accuracy in Tossing Baffles Opposition of Reserves.

The forward passing attack, which has served to bewilder Fordham's opponents so far this season, received more attention in yesterday's practice at Fordham Field. It was the main weapon in an hour's scrimmage held in preparation for the Washington and Jefferson game at the Polo Grounds Saturday.

The varsity, nine of them sophomores, took the field against the reserves. No scoring was allowed, but the regulars, with Larry Dallaire doing the tossing, were never bothered because of the accuracy of the passing. The ends did as much receiving as the backs.

The lateral pass also was practiced effectively. Both times Fordham has used this it has put the Maroon in position for a touchdown. Fordham's touchdown against N. Y. U. followed a long gain after the completion of a lateral, and the same thing happened prior to the Maroon's third touchdown against Holy Cross.

The Presidents will see a great deal of passing, according to Major Cavanaugh, who plans to keep his aerial attack constantly active, now that he has gained confidence in its execution by the Maroon ayers.

Dallaire alone has completed twenty-one passes out of thirty-eight attempted in Fordham's four games, according to the team's statistician. They have produced a total gain of 336 yards, or an average of sixteen yards a completed pass.

Bill McMahon, fleet halfback, will be much respected by the Maroon as well as Captain Carl Aschman at centre.

Tickets for the game went on sale at Fordham yesterday and many requests were received by Graduate Manager Jack Coffey.

INJURIES HAMPERING PRACTICE AT W. & J.

But Work Goes Ahead as Coaches Prepare Men for Fordham Game on Saturday.

Special to The New York Times.

WASHINGTON, Pa., Oct. 23.—The Washington and Jefferson College eleven took up the problem of preparing for its struggle with Fordham in New York Saturday in a serious manner today. Several of the players are still limping about from injuries suffered last Saturday.

Assistant Coach Ray Ride has been scouting the Fordham eleven in recent games and reports it much stronger than indicated by scores. He was highly impressed by its victory over Holy Cross in a hard-fought struggle.

The squad will leave here Thursday night and arrive in New York Friday morning. Head Coach Kerr will take his men to the outskirts of Gotham to remain until near game time.

Booth Heads Yale Freshmen.

NEW HAVEN, Conn., Oct. 23 (AP).—A. J. Booth Jr. of New Haven was unanimously elected to lead the Yale freshman football eleven at a meeting held yesterday. His position is quarterback.

High School Football

DE WITT CLINTON.

Light scrimmage and individual practice composed the program for the DeWitt Clinton High School eleven yesterday. Coach Jahoda paid particular attention to the punters, in preparation for the game against Hempstead High on Saturday.

COMMERCE.

Yesterday's rain caused the Commerce eleven to hold practice indoors. Coach Weber stressed the importance of offensive line play and devoted much time toward improving the backfield's interference.

MONROE.

The Monroe team was excused from any stiff drills yesterday, because of the downpour, but Coach Weidman delivered a long talk to his charges, pointing out the faults in the last two games, and outlining what to expect in the way of attack from the Emerson eleven on Saturday.

ST. FRANCIS XAVIER.

With a victory over Curtis High School next Saturday as his objective, Jim Zakszewski, coach of the St. Francis Xavier High School football team, gave his eleven a sustained drill in the gymnasium yesterday.

EVANDER CHILDS.

The Evander Childs High School eleven was put through its paces yesterday at Van Cortlandt Park in preparation for the game with Commerce next Saturday. The men engaged in dummy practice and tried some of the plays to be used. A scrimmage also was held.

MORRIS.

The importance of proper line play was stressed by Coach Dolan in a lecture to the members of the Morris High School eleven yesterday. Coach Dolan also pointed out the necessity of a defense against the forward pass.

MADISON.

The Madison High School football team went through a light scrimmage yesterday, followed by a long signal drill, under the direction of Coach Torgan.

BROOKLYN TECH.

A lengthy blackboard talk by Coach Joe Milde constituted the day's work for the Brooklyn Tech football team yesterday. Rain and the injuries sustained by several first string players prevented Milde from holding outdoor practice.

BROOKLYN PREP.

Taking advantage of yesterday's rain, Father Brown of Brooklyn Prep awarded prizes to members of the Brooklyn Prep team. Frank La Borne received the football used in the game against New Utrecht, and Gerard Haggerty the ball used in the contest with Xavier.

CURTIS.

The Curtis squad was unable to practice very long yesterday because of rain, but Coach Farrbitti had his men pass, catch and run with the ball. Curtis meets St. Francis Xavier Saturday.

ALEXANDER HAMILTON.

The Alexander Hamilton eleven went through a stiff scrimmage yesterday despite the rain. Coach Augustus Maier is faced with the task of developing strong substitutes to replace the regulars injured last Saturday. Captain Jochnowitz, hurt several weeks ago, is still on the injured list.

BLOOMFIELD.

A strenuous drill in forward passing featured the Bloomfield High School squad's preparation yesterday for the Asbury Park game on Saturday. Coach Foley, satisfied with his team's showing in three victories, had his back field tossing passes the greater part of the workout.

SPIELMANN TAKES LEAD IN CHESS PLAY

Captures Two Games in Berlin Tourney to Forge Ahead of Capablanca.

HAS WON SIX, LOST THREE

Nimzowitsch and Rubinstein Are Defeated by Austrian Master in Eighth and Tenth Rounds.

BERLIN, Oct. 23.—Rudolf Spielmann of Vienna took the lead today in the international chess masters' tournament here when he won both of his adjourned games from the eighth and tenth rounds. The two additional points increased the Austrian's total to 6-3, leaving José R. Capablanca of Cuba in second place with 5½-2½. The Cuban, however, has played one game less than his rival, who in turn will lose ground when forced to take his bye.

Spielmann first defeated Nimzowitsch of Denmark, from whom he had won a pawn in an English opening before adjournment. Nimzowitsch never recovered and resigned after sixty-four moves. Next Spielmann sat down with Rubinstein of Poland, from whom he won in forty-six moves. In this game Rubinstein had played a queen's pawn opening, in the course of which he won a pawn.

In the other games Nimzowitsch won from Reti of Czechoslovakia in a queen's gambit declined after fifty-seven moves. Reti was a piece behind and could not stave off defeat. This game was from the sixth round. To offset his loss to Spielmann, Rubinstein scored against Reti in their game adjourned from the eighth round. Rubinstein was a pawn ahead in a queen's gambit declined. The game lasted fifty-seven moves.

After ten completed rounds the standing is as follows:

	Won.	Lost.		Won.	Lost.
Spielmann	6	3	Tartakower	3½	4½
Capablanca	5½	2½	Marshall	3½	5½
Nimzowitsch	4½	4½	Rubinstein	3	5
Reti	3	5			

The pairings for the eleventh round: Nimzowitsch vs. Rubinstein, Spielmann vs. Tartakower and Capablanca vs. Marshall; Reti, a bye.

YALE ANNOUNCES LIST OF BASKETBALL GAMES

Starts Season Dec. 7 With Upsala at New Haven—Boxing Meets Scheduled.

Special to The New York Times.

NEW HAVEN, Conn., Oct. 23.—Schedules of the Yale basketball and boxing teams were announced tonight. Five boxing meets have been arranged, with New Hampshire, Georgetown, Dartmouth, the Army and Pennsylvania as opponents. Yale hitherto has not met the Georgetown boxing team.

The basketball schedule includes twenty games. Instead of taking a Christmas trip, the team will remain at home and entertain New York University, Georgetown and Holy Cross in a two-day tournament. Georgetown has replaced Vermont University, which has been a member of the holiday tournaments held annually here for two seasons.

The season will open on Dec. 7, with Upsala, and close on March 9, when Cornell will be played.

The schedules:

BASKETBALL.

Dec. 7, Upsala; 15, Providence College; 19, St. Lawrence; 20, Fordham at New York. Jan. 1, 2 and 3, holiday tournament between New York University, Georgetown, Holy Cross and Yale; 5, Pennsylvania at Philadelphia; 9, Princeton; 14, Dartmouth; 16, Brown; 19, Cornell at Ithaca; 22, Dartmouth at Hanover.

Feb. 9, Williams at Williamstown; 12, M. I. T.; 15, Columbia; 19, Pennsylvania; 23, Princeton at Princeton.

March 1, Columbia at New York; 4, Harvard at Cambridge; 9, Cornell.

BOXING.

Feb. 9, New Hampshire; 16, Georgetown; 23, Dartmouth at Hanover.

March 2, Army; 9, Pennsylvania at Philadelphia.

RICHMOND HIGH TRIUMPHS.

Defeats Stock Exchange Soccer Team by Score of 1-0.

A pass from O'Connell to Goldstein in front of the New York Stock Exchange goal enabled Richmond Hill High School soccer team to defeat the Stock Exchange at Suydam Oval yesterday afternoon, 1 to 0.

The line-up:

Richmond Hill (1).		N. Y. Stock Ex. (0).
Strollo	G.	Flader
Langbartels	L.B.	Meeson
Smith	R.B.	Strodes
Loesch	L.H.	Hall
Liberall	C.H.	Sommers
Trezza	R.H.	Rattray
Kurz	O.L.	Humphries
Goldstein	I.L.	McKenna
O'Connell	C.	Wilson
Remsen	I.R.	Locke
Kroeger	O.R.	Roos

Goal—Goldstein.

Substitutions—Richmond Hill: Knauckman for Kurz, Sullivan for Remsen, Laubano for Loesch.

Referee—Tarrentino, Brooklyn Tech. Field judge—Weiss. Time of halves—30 minutes.

ALEXANDER HAMILTON WINS.

High School Five Opens Season and Defeats Cathedral Prep, 39-8.

The Alexander Hamilton High School basketball team opened its season with a 39 to 8 victory over Cathedral Prep in the Hamilton gymnasium yesterday afternoon.

The line-up:

Alex Hamilton (39).	G.	F.	P.	Cathedral Prep (8).	G.	F.	P.
Posses, lf.	3	2	8	Healy, lf.	1	1	3
Slott, lf.	1	1	3	Kennedy, rf.	2	1	5
Lippmann, lf.	0	1	1	Pote, c.	0	0	0
Garber, rf.	3	3	9	King, c.	0	0	0
Galena, rf.	0	0	0	Sheehan, lg.	0	0	0
Solaway, c.	2	1	5	Murphy, rg.	0	0	0
Zucker, c.	1	0	2				
Schneider, lg.	2	1	5	Total	3	2	8
Rinsler, rg.	3	0	6				
Total	15	9	39				

Referee—Carroll, Boys' High School. Time of halves—15 minutes.

SANTASIERE GAINS AT CHESS

Titleholder and Bigelow Lead Field in Tournament Here.

A. E. Santasiere, title holder, and H. R. Bigelow, with three victories apiece to their credit, lead the field of seventeen in the annual championship tournament at the Marshall Chess Club. Both won their games in the third round yesterday when Santasiere defeated M. Hanauer and Bigelow scored against H. Fajans.

The summaries:

Third round—McCudden, ½, Brunnemer, ½; Thoffsen, 1, Frere, 0; Santasiere, 1, Hanauer, 0; Bigelow, 1; Fajans, 0; Glass, 1; Kussman, 0; Greenman vs. Cass and Flatow vs. Croney, adjourned. First round—McCudden, ½, Smirka, ½.

"As Scotch as Harry Lauder's Pipe"

—are these new fabrics at Spalding's. Fine tweeds and homespuns from Edinburgh. Fabrics rarely found in suits under $100. But featured by Spalding in

4-piece suits at $50 and $65

Handsome suits, hand-tailored on English lines. In the office, they're all business. But on the golf course, they have the comfort and correctness that Spalding gives to everything athletic. Ready to wear. Carefully fitted. Reasonably priced at

$50 and $65

A. G. Spalding & Bros.

MEN'S SHOP

518 Fifth Ave. (at 43rd)
105 Nassau St. (above Fulton)

Judge for Yourself

—how hand-work adds to Cigar Quality!

TO smoke an Admiration Cigar is to recognize instantly that distinct superiority which only the skilled hand-work of the expert can create—superior smoothness, a more pleasing mildness, a finer, better tasting cigar!

"The Cigar that Wins"

ADMIRATION

You'll like the Hand-made Admiration Bon Ton 2 for 25c. Other sizes 10c., 15c., 3 for 50c. and upward.

What Price For An Overcoat?

Prices of different topcoat and overcoat models must necessarily vary with the cost and quantity of materials used and the time required for tailoring.

But D'Andrea Brothers give you the same conscientious tailoring and the same custom care in fitting whether you buy a topcoat at $75 or a luxurious Montagnac at $150.

D'Andrea Brothers offer a wide choice of materials and models but only one grade of tailoring—the best.

D'Andrea Brothers Inc.

MEN'S TAILORS

387 Fifth Avenue — between 47th and 48th Sts.

TELEPHONE—MURRAY HILL 9100

Associated Gas and Electric Company

RIGHTS

To Purchase Ten-Year 5½% Investment Certificates

Bought and Sold on Commission

KIDDER, PEABODY & Co.
Founded 1865

NEW YORK 17 Wall St. 10 E. 45th St.
BOSTON 115 Devonshire St. 216 Berkeley St.
NEWARK 5 Clinton St.
PROVIDENCE 10 Weybosset St.

Penn-Ohio Edison Company

$6 Cumulative Preferred Stock

Annual preferred dividend requirements earned over 5 times.

Price to yield 6.32%

Bonbright & Co.
Incorporated
25 Nassau Street, New York

Public Utility Preferred Stocks

Yielding a more liberal return than most bonds and having the assurance of more dependable income than common stocks, the high grade preferred stocks are regarded generally as among the most attractive investments of today.

Our special 12-page pamphlet No. 1631 may be obtained upon request

Spencer Trask & Co.
25 Broad Street, New York
ALBANY BOSTON CHICAGO PROVIDENCE PHILADELPHIA
Members New York Stock Exchange

Roosevelt & Son
Founded 1797

Seasoned Investments

30 Pine Street New York

Forty-eight Years of Investment Service

is the record on which we solicit your business for Bonds or Investment Stocks

Paine, Webber & Co
ESTABLISHED 1880
25 BROAD ST. NEW YORK
Boston Albany Philadelphia Chicago Hartford

TRANSACTIONS ON THE NEW YORK STOCK EXCHANGE

TUESDAY, OCTOBER 23, 1928.

Day's Sales.	Monday.	Saturday.	A Year Ago.	Two Years Ago.
4,403,450	4,021,340	2,842,810	1,958,210	1,135,112

Year to Date.	Same Period 1927.	1926.	1925.	1924.
685,750,487	454,150,308	371,083,438	350,785,928	194,228,677

1928 High.	1928 Low.	Stock and Dividend Rate.	First.	High.	Low.	Last.	Net Ch'ge.	Closing Bid.	Closing Ask.	Sales.
80	41¼	Abitibi Pwr. & Pa. (4).	44	45	44	44	+ 1	43¾	44	1,200
102¾	87	Abitibi P. & P. pf. (6).	87	87	87	87		87	88	100
113⅝	90	Abraham & Straus	104¾	104¾	104¾	104¾	+ 1½	104½	107	100
114½	110½	Abraham & S. pf. (7)	110¾	110¾	110¾	110¾	+ ¼	110¾	111¾	60
410	195	Adams Express (6)	374	374	345	373	+ 2	367	375	3,800
65	11	Advance Rumely	55	55	53¾	54	+ 1	54	61	3,300
65¾	34½	Advance Rumely pf	60	60¾	60	60¾	+ 1	60	63	3,200
3¾	2¾	Ahumada Lead	3¼	3⅞	3⅜	3¾	+ ⅛	3¾	3¾	1,800
86¾	59	Air Reduction (13)	81	82	80½	81½	+ ½	81½	82	3,500
14⅞	7½	Ajax Rubber	8⅞	9	8⅞	8⅞	+ ⅛	8⅞	9	800
9¾	1	Alaska Juneau	7⅞	8⅜	7⅞	8⅛	+ ⅛	8⅛	8⅜	1,100
31½	23	Albany P. W. P. (2)	29¾	29¾	29	29	+ ¼	29	29½	133,600
240⅝	146	Allied Chem. & Dye (6)	237	240⅝	235¾	238	+ 2	237	239	1,000
125¾	120½	Allied Ch. & D. pf. (7)	122¾	122½	122	122		122¼	123	13,800
141½	115¾	Allis-Chalmers Mfg. (7)	135¾	135¾	135½	135¾	− 2	135¾	137	200
16⅝	8¾	Amalgamated Leather	11¾	11¾	11	11		10	10¾	300
38	27¾	Amerada Corp. (2)	31⅝	32	31¼	32	+ ⅝	31½	32	3,200
23¼	15⅝	Am. Agri. Chemical	19	19	18	19	+ ⅛	18¾	19¼	1,500
76½	55⅝	Am. Agri. Chem. pf.	67	68¼	67	68¼	+ 1½	68	69	1,700
135½	74⅝	Am. Bank Note (2)	125¾	129⅞	126⅞	129	+ 3½	128	129	3,200
65½	55¾	Am. Bank Note pf. (3)	61	61	61	61		60½	61¾	50
24½	14⅜	Am. Beet Sugar	20	20¾	20	20		20	20¾	2,200
41	15⅝	Am. Bosch Magneto	37⅜	38¾	37½	37¾	− ⅜	37⅛	38	2,800
49¼	39⅞	Am. B. S. & F. (31.60)	41¾	42	41½	41⅝	− ⅛	41	41½	800
26½	10⅝	Am. Brown Boveri El.	13	13⅝	13	13⅜	+ ⅛	13⅛	13½	800
65⅝	40¾	Am. Brown L. El. pf.	50	50	50	50	+ 2	50	51¼	800
111⅞	73¾	Am. Can (2)	106¼	109¾	106¼	109¼	+ 1½	109	109⅞	17,100
137½	110¾	Am. Car & Fdry. (6)	91	91	91	91		90¼	91	300
95	69	Am. Car & F. pf. (7)	113¾	113¾	113¾	113¾	− 1½	112¾	114	100
15¾	11	Am. Chicle (3)	93	95	93	94	+ ½	94	94¾	4,100
98¾	83	Am. Drug. Synd. (80c)	11⅜	12	11⅜	11⅞	+ ⅛	11⅞	12	3,700
84¾	69¾	Am. Encaustic T. (3)	72¾	72⅞	72	72	+ ⅛	71	73	200
244¾	169	Am. Express (6)	241	241	240	240	− 20½	240	249	400
110	104¾	Am. & Foreign Power	45¾	45¾	47⅛	47¾		47¾	48	11,600
100	81	Am. & F. P. pf. (7)	107	107	106¾	106¾	− 1	106¾	107¾	400
15⅝	6¼	Am. & F. P. 2d pf. (7)	96	96	96	96		95¾	96	1,600
81	59	Am. Hide & Leather	9	9	9	9		9	9¼	800
46⅞	26	Am. Home Prod. (3)	75¾	76⅛	75¾	76¼	− ⅛	76¼	76¾	17,600
196	71	Am. Ice (12½)	40¾	41	40¾	40¾		40¾	41	1,600
11⅝	5¼	Am. International (3)	122¾	126	122¾	124½	+ 2¼	124¾	125	27,100
135	58¾	Am. La. & Foamite	9	9¼	9	9¼		9¼	9¾	4,200
115	97	Am. Linseed	126	12b	125¾	125¾		125	126¾	600
180	129¼	Am. Locomotive (8)	93¾	93¾	92¾	93¾	+ ¼	93	93¾	700
116	110¾	Am. Mach. & Fdry. (4)	174¾	174¾	172	172	− 2	172	173	900
53⅜	39	Am. M. & F. pf. (7)x w	115	115	114	114¼	− 2½	113½	115	40
90	50	Am. Metal (3)	50	51¾	50	51¾	+ ¾	51½	51¾	5,800
95	62¾	Am. Piano pf.	80	80	80	80		80	85	100
107¼	101¾	Am. Pwr. & Lgt. (11)	84¼	84¼	84¼	84¼		84¼	84¾	160
163	130¾	Am. P. & L. pf. (6)	102	102	101¾	101¾	− ⅛	101¾	102	2,200
85	51¼	Am. Radiator (5)	160	160¾	157¾	159¾	+ 2	159¾	160	5,700
78	56	Am. Republics	69¾	74⅝	69¾	74⅜	+ 4½	74⅜	74½	12,000
45	29¼	Am. Safety Razor (15)	67¾	68¾	67	67¾	− ⅛	67¾	68	2,900
6⅛	3½	Am. Seating (3)	29¾	30¾	29¾	29¾	+ ⅛	29¾	29¾	900
118	80	Am. Ship & Com	41¾	41¾	41	41¾		41	41¾	400
270¾	169	Am. Shipbuilding (6)	84¾	84¾	83	84	+ ¼	83	84	150
174¾	141	Am. Smelt. & Ref. (8)	264	266¾	264	264½	+ ½	264¼	265	2,500
70¾	50¾	Am. Snuff (12)	168¾	169¼	168¾	168¾	+ ¼	168¾	170	2,000
81	55	Am. Sugar Refining	76	76	75¾	75¾	− ¼	75¾	76	3,700
73⅝	46	Am. Sumatra Tob. (m3)	61	61	60¾	61	+ ¼	60¾	61	1,300
211	172	Am. Tel. & Tel. (9)	179¾	179¾	179¼	179¾	+ ¼	179¼	179¾	1,600
176	132	Am. Tobacco (8)	170	170	170	170		170	171	1,800
177	122	Am. Tob. Cl. B (8)	169	171¾	169	171	+ 1½	170	172	1,600
126	115¾	Am. Tobacco pf. (6)	116¾	116¾	116¾	116¾		116¾	117	100
138½	109¾	Am. Type Founders (8)	131	133¾	130¾	131	+ 1	130¾	131¾	2,900
115	107¾	Am. Type F. pf. (7)	110	110	110	110		110	110¼	100
70¾	52	Am. W. W. & El. (ei)	61	61¾	60	60	− ¾	60	61	900
106	98½	Am. W.W.&E.1st pf. (6)	98¾	99¾	98¾	99¾	+ ¾	99	100	100
110¼	104	Am. Wholesale pf. (7)	110	110	110	110	− ⅝	110	110¼	30
24½	14	Am. Woolen	19¼	19¾	19¼	19⅞	+ ⅛	19	19¼	800
62¾	39	Am. Woolen pf.	45¾	48	45¾	47¾	+ 1¾	47¾	48	1,100
19¾	10¾	Am. Writ. Paper ctfs.	17	17	17	17	− 1	17	17	400
53¾	34	Am. Writing P. pf.ctfs.	50	51	50	50		50	52	400
7	6¾	Am. Zinc, L. & S.	49¾	49¾	48¼	48¾	− ⅝	48¾	49	2,700
117¾	40	Am. Zinc, L. & S. pf.	105	105	105	105	+ 1	106	108	900
89¾	53¾	Anaconda Copper (4)	87¾	89¾	87	88¾	+ 1¾	88¾	88¾	92,900
98⅞	55¾	Arch., Dan. Mid. (3)	97¾	97¾	96¾	96¾	− 1	96¾	96¾	3,200
97⅞	86¾	Arm. & Co., Del. pf. (7)	92¾	92¾	92¾	92¾		92¾	93	100
23¾	11¾	Arm. & Co., Ill., Cl. A	17¾	17¾	17¾	17¾	+ ⅛	17¾	17⅞	600
13⅞	6¾	Arm. & Co., Ill., Cl. B	8¾	8⅞	8¾	8⅞	+ ⅛	8⅞	8⅞	6,300
91½	67¾	Arm. & Co., Ill. pf. (7)	85¾	85⅞	85¾	85⅞	+ ⅛	85⅞	86	1,100
51¾	35¾	Arnold, Constable & Co.	39¾	40¾	39¾	39¾		39¾	40	800
94¾	25¾	Art Metal Constr. (1½)	28¾	28¾	28¾	28¾	+ 1	28	28¾	2,100
53¾	40¾	Assoc. Dry Goods (2½)	47	47¾	46¾	47		46¾	47	400
53¾	37¾	Assoc. Oil (2)	45¾	48¾	45¾	48¼	− ¼	48¼	48¾	2,000
197½	183¾	At. Topp. & Fe. (10)	192¾	192¾	191½	192		191½	192	1,700
108½	102¾	At., T. & S. Fe pf. (5)	104	104	104	104		104	105	200
191½	157½	Atl. Coast Line (110)	163	163	163	163		163	170	100
59⅞	37¾	Atlantic, Gulf & W. In.	45¾	48¾	45¾	48¾		48¾	49	600
58⅜	38	Atl., G. & W. I. pf. (3)	55¾	56	55¾	56		55¾	56¾	900
219⅝	95¾	Atlantic Refining (4)	218	219½	210	219	+ 15	219	219½	43,100
118½	114½	Atlantic Refin. pf. (7)	115¾	115½	115	115		115	115½	50
101	63	Atlas Powder (5)	81	81	81	81		81¾	82	100
110¼	102	Atlas Powder pf. (6)	104	104	102¼	102¼	− 2¼	102	103	50
9¼	4	Austin Nichols	7	7⅞		7⅞		7⅞		100
39	25	Austin Nichols pf.	34	34	34	34		31	35	300
17⅞	6¼	Autosales	11¼	11¼	11	11	− ¼	11	11¼	300
37⅜	25	Autosales pf. (3)	36¾	36¾	35¾	35¾	− 1	35	35¾	300
52½	43	Auto St. Saf. Raz. A (3)	45¾	46¾	46¼	46¼	+ ¼	45¾	46½	100
124¾	116	Baldwin Loco. pf. (7)	117	117	116	116¼	− ¼	116¼	117	70
119¾	103¾	Balto. & Ohio (6)	111	111½	110¾	111⅛	+ ⅛	111	111¾	3,700
85	75	Balto. & Ohio pf. (4)	78½	78½	78½	78½		78	79¾	100
111⅞	107⅝	Bambgr. & Co. pf. (6½)	109	109	108¾	108¾	− ⅜	108	109¾	50
84¾	61	Bangor & Aroostk. (3)	70	70	70	70		70	70	100
115⅝	110	Bang. & Aroos. pf. (7)	110¼	110¾	110¼	110½		110¼	112	70
770	550	Bank of Com. (18)	675	675	666	666	− 10	665	675	40
940	590	Bank of Manhat. (16)	810	840	810	840		840	849	30
32½	26¼	Barker Bros. (2)	30¾	30¾	30	30	− ⅛	30	31	500
45⅞	20	Barnsdall, Cl. A (2)	43¾	44	43¾	43¾	− ⅛	43¾	43¾	28,800
140⅝	98	Bayuk Cigars (2)	103	103¾	103	103¾	+ ¼	103¾	104	500
110⅝	104	Bayuk Cig. 1st pf. (7)	107	107	107	107	+ 1	106	108	12,300
23⅞	12¾	Beacon Oil	21¾	22¾	21	22	+ ⅞	22	22¾	200
83½	70¾	Beech-Nut Pack. (13)	77	77	77	77		75	78	1,200
22	13	Belding-Heminway	13¾	14	13¾	14		13¾	14	100
92½	82¾	Belg. N. Ry. pf. (16)	84¼	84¼	84¼	84¼		84¼	85	100
94⅝	53¾	Best & Co. (3)	91¾	91¾	90¾	90¾	− ¾	90¾	91	1,400
72¾	51⅞	Bethlehem Steel	67¾	68¾	67¾	68¾	+ ¾	68¾	69	5,200
125	116⅜	Bethlehem Stl. pf. (7)	119¾	120	119¾	120	+ ¼	119¾	120	2,700
115⅝	87	Blumenthal (S.) pf.	114¾	115	114¾	115		115	115⅝	100
78⅝	65¼	Bon Ami, (A)	74	75	74	75	+ 1¼	74	75	1,700
11⅞	5¾	Booth Fisheries	10¾	10⅞	10¾	10¾	+ ⅛	10	10⅝	900
67	41¾	Booth Fisheries 1st pf.	62	63	62	63		62	63	100
167	152	Borden Co. (6)	165	166	164	164	− 1	164	167	1,800
63⅜	21½	Briggs Mfg.	56¾	58¾	57¾	58½	+ ¾	57¾	58¾	5,800
9¾	1⅝	British Empire Steel	4¾	4¾	4¾	4¾		4¾	5	100
149	110	Brockway Mot. Tr. (3)	73¾	74⅜	73¾	74⅜	+ ⅛	74	74½	7,900
270	206¾	Brockway Mot. T. pf. (7)	149	149	149	149		146	150	100
77¾	53¾	Bklyn. Edis. Elec. (8)	270	270	270	270		267	270	100
174⅜	139	Bklyn. Manhat. Tr. (4)	66¾	66¾	66	66¾	− ¼	66	67	3,100
55⅞	45¾	Bklyn. Union Gas (5)	166¾	166¾	166¾	166¾	+ 1¾	166	167	1,300
62¾	27½	Brown Shoe (2½)	46¾	48¾	47¾	48		46	48	1,300
47¾	24½	Brunsw.-Balke-Coll. (3)	55¾	55¾	54¾	55	− ¼	55	55¾	2,500
43⅝	24½	Buffalo Ter. & Ry. S.	41¾	41¾	40	41	− 1	40¾	41	2,300
54⅜	33¾	Bucyrus Erie (1)	34¾	34¾	34¼	34¼	− ⅛	34¼	34½	2,300
101	80	Bucyrus E. cv. pf. (2½)	45¾	47¾	43¾	43¾		43¾	46	1,500
105¼	94	Buff., R. & P. (6)	100¾	100¾	100	100		100	100¾	240
126⅝	93¼	Burns Bros., Cl. A (8)	126	126	126	126		125	135	200
43⅝	27½	Burns Bros., Cl. B	35¾	35¾	35¾	37¾	+ 1	37¾	38¾	1,300
176½	139	Burroughs Ad. M. (14)	171	173¾	171	173¾	+ 1¾	172	173	900
68⅞	50	Bush Terminal (g2)	67¼	68¾	67¼	68¾	+ 1½	68¾	69	4,300
115	104¾	Bush Term. deb. (7)	106	106¾	106	106¾	+ ¼	106¾	106¾	120
119½	111	Bush Term. B. pf. (7)	114¼	114¼	114¼	114¼	+ 1	114¼	115	10
10	4⅞	Butte Copper & Zinc	9	9¼	9	9¼	+ ⅛	9¼	9⅜	25,200
16⅜	9¾	Butte & Superior (2)	11¼	11⅞	11¼	11⅞	+ ⅛	11	11⅜	2,200
67¼	40	Butterick (3)	45¾	47	45¾	47	+ 1	47	48	500
168½	90¾	Byers (A. M.)	164¾	168¼	162¾	162¾	− 3¾	161	164	1,700
94	65	By-Prod. Coke (12½)	85	85	84	86	+ 2	86	87¼	400
82⅝	68½	California Packing (4)	76	76	75¾	76		76¼	77	600
5⅝	1⅝	Callahan Zinc & Lead	3¼	3¾	3½	3½	− ⅛	3⅜	3¾	2,500
120½	89	Calumet & Arizona (6)	117¾	117¾	117	117	− ¼	117	117¾	2,800
46½	20¾	Calumet & Hecla (4)	44¾	44¾	44	44	− ¾	44¾	44¾	20,400
96¼	56¾	Canada Dry (A.) (2)	87¾	89¾	87¾	89¾	+ 1¾	89¾	90	2,100
223¾	195¾	Canadian Pacific (10)	215¾	216¾	215	216	+ 1	215¾	216¼	3,200
50	46	Cannon Mills Co. (2.80)	47¾	47¾	47¾	47¾		47¾	48	900
408¼	247	Case (J. I.) Thr. M. (6)	390	390	390	390	− 3	388	395	1,600
44½	25¾	Central Alloy Steel (3)	41¾	41¾	40¾	40¾	+ ¾	40¾	41	8,000
24	11	Century Ribbon Mills	23¾	24	21⅝	23¾	+ 3¾	22¾	23¾	12,800
106⅝	91¼	Cerro de Pasco Cop. (5)	105¾	105¾	103¾	103¾	− ¾	104	104¼	19,800
63½	30¾	Certain-teed Prod. (4)	38¾	38¾	37¾	37¾	− ¾	38	38¼	1,200
79¼	71	Certo Corp. (14)	73	73	72¼	72¾		70¼	74	100
20⅞	5¼	Chandler-Clev. Motor	20¾	20¾	19¾	19¾	− ⅜	19¾	19¾	11,200
29⅞	14	Chandler-Clev. Mot. pf.	29¾	29¾	28¾	28¾	− ¾	28¾	28¾	15,600
51½	62¾	Chesapeake Corp. (3)	65¾	65¾	65	65	− ¾	67¼	68¼	1,800
205¾	175¾	Chesapeake & Ohio (10)	185¾	185¾	185¼	185¾	+ ¾	185¾	186	600
26¾	7¾	Chicago & Alton pf.	16¾	16¾	16¾	16¾	+ ¼	16¾	17	600
16⅜	9¼	Chicago Great Western	13¾	13¾	13¾	13¾	+ ⅛	13	13¾	1,600
36½	20¾	Chi. Great Western pf.	33¾	34	33¾	33¾		33¾	33¾	1,600
40¾	22¾	Chi., Mil. St. P. & P.	34¾	34¾	34	34	− ¼	34	34¾	3,400
51¾	37¾	Chi., M. St. P. & P. pf.	50¾	50¾	49¾	50¼		49¾	50¼	4,100
94¼	73	Chi. & Northwestern (4)	85¾	85¾	85	85	− 1	85	85¾	2,900
150	137	Chi. & Northw'n pf. (7)	140	140	140	140		140	140¾	100
136¾	106	Chi., R. I. & P. (6)	132¾	133⅜	131¾	131¾	− ¼	131¾	132¼	2,900
111½	106¾	Chi., R. I. & P. pf. (7)	107¾	107¾	107¾	107¾	+ ¼	106¾	107¾	100
108	100	Chi., R. I. & P. pf. (6)	101	101	101	101		100¾	101½	200
43	29¾	Chi. Yellow Cab (3)	31¾	31¾	31¼	31¼	+ ¼	30¾	34	70
56¾	45¾	Chickasha Cott. Oil (3)	51¾	51¾	51¾	51¾		50¾	51¾	1,300
57½	37	Childs Co. (2.40)	48¾	51	48¾	51	+ 1	51	52	1,600
60¾	37⅜	Chile Copper (3)	58	60¾	57⅝	59¾	+ 2½	59¾	60	96,400
140¾	54⅜	Chrysler Corp. (3)	131¾	136¾	131¾	135¾	+ 4	135¾	135¾	180,700
113¾	62	City S., Cl. B (b5% stk.)	103¾	104¾	103	104¾	+ 1½	104¾	105	1,400
109¾	69	Cluett, Peabody (5)	73¾	75	72¾	74		72¾	74½	900
180½	127	Coca-Cola (6)	174¾	176¾	174¾	173	+ 1	176	176¾	1,700
111⅜	50	Collins & Aikman	61¾	63	60	62¾	+ ¼	62¼	63	4,800
109	90¼	Collins & Aikman pf. (7)	98	98	96	96		96	98	300
84½	52½	Colorado Fuel & Iron	65¾	68	65¾	68	+ 2¼	68	68¾	3,400
135⅜	89¾	Columbia Gas & El. (5)	129¾	130¼	126	126¾	+ ¼	126¾	126¾	2,000
110¼	106	Col. G. & E. pf., A (6)	106¾	106¾	106¾	106¾		106¾	106¾	200
104⅝	79	Columbian Carbon (4)	94¾	94¾	94¼	94¾	+ ¼	94	95	1,900
48⅞	21	Commercial Credit (1)	43¾	43¾	42¾	43¾	+ ¾	43¾	43¾	5,900
99	85	Coml. Cr'dt. 1st pf. (6½)	92¾	92¾	92¼	92¾	+ ¼	92	93	50
135¼	55¾	Comm. Inv. Trust (3.60)	128¾	129¾	128	129	+ ¼	128	129	800
109	99	Comm. Inv. Tr. pf. (7)	103¾	103¾	103¾	103¾	− ¼	103¾	109	50
23	6¼	Comm. Inv. Tr. war	21¾	21¾	21¾	21¾		21	23	200
225¾	137¾	Comm. Solvents (16)	213¾	225¾	213¾	225¾	+ 12	221	223	9,300
85⅞	62¾	Commonwealth Pwr. (3)	84¾	85	83¾	84¾	+ ¾	84¼	85	1,700
84	48	Conde Nast Pub. (2)	77	77	76½	76½		76	77	400
31½	22	Congoleum-Nairn	25¾	25¾	25¾	25¾	+ ¼	25¾	25¾	4,200
81½	67	Congress Cigar (15)	73¾	73¾	73¾	73¾	− ¼	73	73¾	200
5¾	3¼	Conley Tin Foil, stpd	1¾	1¾	1¾	1¾		1¾	1¾	300
99	79¾	Consolidated Cigar (7)	91	91	91	91		91	91¾	200
29½	23	Con. Film Ind. pf. (2)	25¾	25¾	25	25¾		25	28	400
82⅜	74	Consolidated Gas	82¾	82¾	81¾	81¾	− ¾	81¾	81¾	2,100
105	97¾	Consolidated Gas pf. (5)	99¾	99¾	99¼	99¾	+ ¼	99¾	99¾	2,400
87⅝	69	Cns.R.Rs.of Cuba pf. (6)	74¾	75	74¾	75		74	75	1,200
5¾	3¼	Consolidated Textile	4¾	4¾	4¾	4¾		4¾	4¾	100
36	21¾	Container Corp. A (1.20)	23¾	23¾	23¾	23¾		23¾	24	2,300
19½	10⅞	Container Corp. B (60c)	11¾	11¾	11¾	11¾		11¾	11¾	2,300
53½	26¾	Continental Baking A	37¾	38¾	37¾	38¾	+ 1¼	38	38¾	3,000
7¾	3¾	Continental Baking B	6¾	7	6¾	7	+ ⅛	6¾	7	13,900
90¾	73	Continental Bak. pf. (8)	82	82	82	82		82	82½	200
128½	85¼	Continental Can (5)	115¾	116¼	115¼	115¾	− ¼	115¾	116¼	4,400
144⅝	78	Continental Insur. (2)	84	86¾	83¾	86¾	+ 2¾	86¾	87	15,100
20	10	Continental Motors(80c)	14¾	15	14¾	15		14¾	15	6,600
763	600	Corn Exch. Bank (20)	730	730	730	730	+ 25	730	740	10
38⅝	64¾	Corn Prod. Ref. (7¾)	84½	85¼	83⅜	85¼	+ 1¼	84	84½	1,000
293	122	Coty, Inc. (8)	278¾	278¾	278¾	278¾	− ¾	278	278¾	700
93	69¾	Crucible Steel (5)	77¾	81¾	76¾	81¾	+ 2¾	81¾	82	6,400
7½	4⅜	Cuba Cane Sugar	4¾	4¾	4¾	4¾		4¾	5	100
32⅜	13⅜	Cuba Cane Sugar pf.	14¾	14¾	14¾	14¾		14¾	15	1,400
28⅞	20¾	Cuba Company	20¾	20¾	20¼	20¼	+ ¼	20	20½	2,100
24¾	16¾	Cuban-Am. Sugar (1)	17	17	17	17		17	17¾	500
12	6¾	Cuban Dom. Sugar	6¾	6¾	6¼	6¼		6¼	6¾	100
78¼	54	Cudahy Packing (4)	67¾	67¾	67¾	67¾	− ¼	67¾	67¾	1,600
192⅝	53¾	Curtiss Aero. & Mo. (1)	135	138	131¼	132	+ 2¾	131	132	1,600
141	114	Cushman's Sons pf.(7)	130	130	130	130		130	132	10
68	49	Cuyamel Fruit	57⅝	58	57½	57½	− 1⅛

STANDARD OIL ISSUES

CARL H. PFORZHEIMER & CO.
Specialists in Standard Oil Securities
25 Broad Street New York
Phone Hanover 5484

RIGHTS
Texas Rights
Pacific Lighting Rights
Goodyear Tire Rights
Electric Bond Rights
Kelly-Springfield Rights
Curtiss Rights
Peoples Gas Rights
W. T. Grant Rights
SCRIPS
North American Scrip
Motor Wheel Scrip
SPECIALISTS IN RIGHTS AND SCRIPS
McDONNELL & Co.
Members New York Stock Exchange
120 Broadway, N. Y. Tel. Rector 7800

$150,000
Village of
Mamaroneck, N.Y.
4% Gold Bonds
Assessed Val.....$25,819,741
Total Debt.....1,743,415
Population Est. 12,000
Due June 1939-1961
To Yield 4.10%
Clark Williams & Co.
Members N.Y. Stock Exchange
160 Broadway, New York

For Investment
Seaboard Surety Company
Capital Stock
RUTTER & Co.
NEW YORK
Boston Hartford

INVESTMENT SERVICE
Dealers in Investment Securities. Investors' holdings analyzed upon request and recommendations submitted. Commission orders in stocks and bonds executed in all markets. Interest allowed on credit balances. Statistical information furnished.
CALLAWAY FISH & CO.
Members N.Y. Stock Exchange
15 BROAD STREET
NEW YORK

FINANCIAL MARKETS

Irregular Movement of Stocks —Call Money 6 Per Cent., Time Money Unchanged.

Prices continued to move confusedly on yesterday's stock market, with no distinct trend in either direction but again with a wide swing of values in shares which were either pressed for sale or bid up aggressively. In a group of something like a dozen stocks, advances of 7 to 16 points occurred and declines of 7 to 20, one stock falling 30 points and then recovering 28. Elsewhere in the market the fluctuations did not run beyond 3 or 4 points, with advances predominating but changes highly irregular.

No new turn of any kind was indicated in the day's movement, and outside news or rumor cut little figure. The attitude of Wall Street was perhaps reflected by the entire confusion of opinion in commission brokers' bulletins to their customers, from which might be picked the most positive advice for any attitude toward the market. But when private opinion in the professional community is so completely at sea, it is hardly to be expected that official counsel should not be conflicting.

Neither the money market nor the foreign exchange market gave any further clue to the future. Call money remained at 6 per cent., sterling did not move, and the gold arriving on the day's London market was taken, not for New York but for Berlin. A belief appears to have grown on the foreign markets that Paris has converted part of its dollar exchange into sterling on the London market, thus providing means for New York remittances to Lombard Street, but has also forwarded to Berlin, in connection with French loans on the German market, the sterling bills acquired. Such a transaction would naturally mean the use of its large reserve of foreign exchange by the Bank of France to avert heavy gold shipments to New York, but the drain on London's market would continue. The position is obscure, like many other aspects of the home and international markets. Part of the gold lately engaged at Buenos Aires was added today to the American stock, making about $13,000,000 received thus far in October, which is considerably less than the month's importations when the flow of gold to America was active.

Yesterday's statement by the Reserve Board of the position of reporting member banks shows, as the money market had foreshadowed, a substantial increase in loans on stock and bond collateral while loans to other borrowers were decreasing. They are now lending $108,000,000 more on Stock Exchange securities than at the end of August, and the increase in such credits from this week in 1927 has been $68,000,000 greater than the increase in other loans. Compared with October, 1925, these member banks have enlarged their "other loan" account by $771,000,000, but have added $1,377,000,000 to loans secured by collateral. The Wall Street statistician is apt to explain these contrasts on the ground that creation of new securities has proceeded more rapidly than expansion in general trade. But that explanation does not allow for the fact that while prices of commodities are actually lower than they were two or three years ago, prices on the Stock Exchange, if measured by the "selected averages," have risen nearly 60 per cent., or considerably more than their rise in the 1920 period.

BANK OF MANHATTAN QUITS STOCK EXCHANGE

Stockholders Vote to Remove Shares From List, Also to Increase Capital to $15,000,000.

Shares of the Bank of the Manhattan Company are to be removed from the trading list of the New York Stock Exchange, the bank's stockholders decided at a special meeting yesterday. This step was proposed by the directors in September and the statement was then made that trading in the stock of the bank on the Stock Exchange was so light that it did not always reflect the true market value of the stock.

Approval of the recommendation by the stockholders means that transactions in Bank of the Manhattan Company stock will soon be confined to the over-the-counter market. Officials of the bank said yesterday that action would be taken immediately to have the stock stricken from the Stock Exchange list.

Stockholders also approved a proposal to increase the capital stock of the bank from $12,000,000 to $15,000,000 to complete the absorption of four Long Island banks recently acquired. These are the Flushing Bank, the First Bank of Whitestone, the Bayside Bank and the Queens-Bellaire Bank.

In connection with the increase, stockholders of record at the close of business Oct. 26 will receive rights to subscribe for new stock at $450 a share in the ratio of one new share for every seven held. The stock is currently quoted at $840 to $850 a share, while the rights are quoted at $72 to $75. Stockholders also approved the proposal to offer 2,000 new shares to officers and employes of the bank at $600 a share.

SILVER BULLION.

Bar silver in London ⅛d up, at 26 11-16d per ounce; New York price ⅛c up, at 57⅜c.

Range for 1928:

	—Highest—		—Lowest—	
London	28⅜d	May 24	26⅛d	Jan. 19
New York	63⅜c	May 24	56⅝c	Jan. 19

Range for 1927:

	—Highest—		—Lowest—	
London	28d	Feb. 3	24½d	Jan. 5
New York	60c	Feb. 3	53⅝c	Jan. 5

U. S. INSULAR BONDS.

			Bid.	Asked.
Philippine Govt....	4½	Apr., 1958	101¼	105
Do	4½	July, 1952	102	103¾
Do	5	Apr., 1955	101¼	104½
Do	5	Feb., 1952	106¼	111
Do	5½	Aug., 1941	109	112¾
U. S. Govt.	5	Apr., 1930	99½	102
U. S. Panama	3	June, 1961	88	96
Ter. of Hawaii	4½	Sept., 1959	101	104½

TOPICS IN WALL STREET.

News, Comment and Incident, On the Stock Exchange and In the Financial Markets.

With United States Steel pointing the way, recovery occurred in a considerable number of issues on the Stock Exchange yesterday. At the same time there was to be noticed a more cheerful tone in the day's run of the market comment. Some brokers admitted that they were willing to go with the tide, having been convinced that their customers could not be moved to sell stocks in any volume. It was in the oils, coppers and specialties that the liveliest demonstrations were made yesterday. Atlantic Refining added 15 points to its gains of the preceding day, Eastman Kodak showed a net advance of 12%, Kennecott Copper closed 2¾ points above the final level of Monday, Granby 2⅝, Chile Copper 2½, Pan-American Petroleum B 3½, United States Steel 4⅝, American Republics Corporation 4½, National Bellas-Hess 8 and Simmons Company 4. The general list of stocks, however, made little headway, price movements being irregular the greater part of the day, with a few sharp reactions. Net losses were numerous at the close, but for the most part they were narrow.

***

In No Hurry to Sell.

A broker who makes it his business to sound out sentiment thoroughly in Wall Street every day remarked yesterday that many operators who have been contributing to the bearish talk have at the same time been accumulating stocks. He said he believed that he detected a well-organized "defeatist" campaign, apparently carried on by professionals committed to the fall, or else by traders who wished to buy back stocks which they had disposed of at higher levels. "It looks to me," he added, "as if the campaign has been overdone. The public plainly does not believe the market is going to collapse."

***

"Stops" on the Upside.

One of the causes for the violent advances in a few issues has been the large number of "stops" placed by those who have sold the market short as a measure of protection. Naturally the pool managers have been "gunning" for these stocks and once they are reached the market in many issues carries on for several points on the momentum furnished by the buying orders thus touched off. Stop-loss orders, designed as an instrument of protection, can become a potent factor in putting the market either up or down in such trading as is now under way.

***

In the Steel Industry.

Leaders of the steel industry will gather here from all parts of the country on Friday for the Autumn meeting of the American Iron and Steel Institute. Usually in the past, when conditions were looking up in the industry, the steel stocks have had a spirited rise about this time because of the optimism which the steel executives have been accustomed to strew on their semi-annual pilgrimage to New York. This was cited yesterday in explanation of the revival of buying interest in United States Steel and Bethlehem Steel, the two leaders of the steel group. It was predicted in trade circles that the visiting steel producers this week will bring unusually cheerful reports of business.

***

The Argentine Gold Market.

The rally in the Argentine peso, which has followed recent shipments of gold from Buenos Aires to New York, was said here yesterday to be the result of international buying, much of which originated in New York. While still considerably below par, the peso now is at a level at which it is calculated that gold shipments are no longer profitable, and this condition is expected to continue as seasonal influences now will favor Argentine exchange. Most of the shipments made so far are understood to have been for the account of the Argentine Government. Even at the most severe depression in the peso, there was little inclination to send gold here from Buenos Aires on straight exchange transactions such as are effected with other countries. This was because gold held in Argentina has no earning power, such as the Federal Reserve System affords here, and hence the question of interest does not figure. Shipments are made only when the Government or some large corporation desires to make remittances here and finds adverse exchange conditions.

***

Reparation Bond Plans.

When the machinery is set up for the sale of reparation bonds, perhaps a year from now, bankers predict, there will have to be formed an organization such as never has been witnessed in the world of finance. Virtually every important underwriting house in the world would be called in for cooperation, the transaction being considered too large for any one group to handle in any one country. A permanent organization, amounting almost to a bank, will be formed. It will decide when and in what quantities the various markets of the world will absorb German bonds and also fix the terms. After the initial offering the new flotations would be spaced according to market conditions and the requirements of the new reparation schedule, and the sales would extend over a period of years. All this, however, is admittedly far in the future, and the bankers do not expect to be called in, even for informal advice, until many preliminaries have been put out of the way.

***

Banks Reducing Indebtedness.

The inactivities of the Federal Reserve member banks so far this week have given rise to a belief that the statistics to be issued on Thursday will show a further reduction in rediscounts. The banks have been paying off indebtedness to the Federal Reserve Bank in considerable volume, and this has been one of the factors chiefly responsible for the easier tone in the money market. The peak of the Autumn commercial credit demands has been passed, according to all accounts, and bankers see no prospect of any further tension in the money market for the remainder of the year.

MONEY.

Tuesday, Oct. 23, 1928.

Stock Exchange call money was firm all day at 6 per cent, which was the lowest for standing loans since Sept. 28. There was a good demand for funds, which were in fair supply, withdrawals of some $20,000,000 cutting in offerings. In time money the tone was a little softer, though there were no rate changes, six months' lending in moderate volume at 6½ per cent. and 90 days' at 7 per cent. Commercial paper and acceptances were unchanged.

Call Loans.

Renewals.	High.	Low.	Last.	Last.	Monday's Year Ago.
6	6	6	6	6	5½

Time Loans.

	Tues.	Mon.	Year Ago.
60-90 days	7	7	6@6¼
4-5-6 months	6⅛@7	6⅛@7	4⅝@4¾

Commercial Paper.

	Tues.	Mon.	Year Ago.
Best names, 4 to 6 mos.	5½	5½	4
Other names, 4 to 6 mos.	5¾	5¾	4½

Rediscount Rate N. Y. Reserve Bank.

Rate on all classes of rediscountable paper, 5 per cent. Rate effective July 13, when it was advanced from 4½ per cent., which has been in effect since May 18, 1928.

Bankers' Acceptances.

Call loans against acceptances	5½	
	Bid.	Asked.
30 days	4⅝	4½
60 days	4⅝	4½
90 days	4⅝	4½
Four months	4¾	4⅝
Five months	5	4⅞
Six months	5	4⅞

London Market.

Money up ⅝ at 4¼ per cent.; short bills unchanged at 4¼@4 5-16 per cent.; three months' bills unchanged at 4⅜ per cent.

Gold bullion ¼d lower at 84s 11¼d. The Bank of England sold £5,000 in bar gold.

Clearing House Exchanges.

Exchanges at the New York Clearing House, $1,720,000,000; balance, $133,000,000. Federal Reserve credit balance, $115,000,000; exchanges this day a year ago, $1,221,000,000.

MARKET AVERAGES.

Tuesday, Oct. 23, 1928.

STOCKS.

		High.	Low.	Last.	Ch'ge.
23	railroads	124.73	123.58	124.00	— .56
25	industrials	301.27	297.04	299.01	+1.00
50	stocks	213.00	210.31	211.50	+ .32

DAILY RANGE OF 50 STOCKS.

	High.	Low.	Last.	Ch'ge.
Oct. 22	212.61	209.91	211.18	— .31
Oct. 20	213.51	210.07	212.03	+ .76
Oct. 19	213.51	209.59	211.31	+1.35
Oct. 17	211.06	207.86	209.96	+ .92

MONTHLY RANGE OF 50 STOCKS.

	High.		Low.		Last.
1928	213.54	Oct. 19	200.46	Oct. 9	211.50
1927	185.47	Oct. 4	168.93	Oct. 29	170.78
1926	133.12	Oct. 1	126.82	Oct. 20	130.83
1925	134.51	Oct. 31	124.80	Oct. 1	133.94
1924	95.20	Oct. 1	90.49	Oct. 15	94.65

YEARLY RANGE OF 25 RAILROADS.

*1928	129.10	May 10	112.84	Feb. 20	124.00
1927	124.22	Oct. 4	99.34	June 4	119.39

YEARLY RANGE OF 25 INDUSTRIALS.

*1928	301.74	Oct. 19	233.42	Feb. 20	299.01
1927	247.84	Sep. 16	171.49	Jan. 25	244.54

YEARLY RANGE OF 50 STOCKS.

*1928	213.51	Oct. 19	173.13	Feb. 20	211.50
†1927	185.47	Oct. 4	135.82	Jan. 27	174.77

FULL YEARS.

1927	185.47	Oct. 4	135.82	Jan. 27	181.90
1926	142.35	Dec. 20	109.03	Mar. 30	136.53
1925	138.21	Dec. 28	101.16	Mar. 30	137.46
1924	107.23	Dec. 31	82.26	Apr. 22	106.72
1923	92.52	May 7	77.15	Oct. 29	84.15

DOMESTIC BONDS.

		Net Change. Day.	Month.	Year.
40 issues	90.75	—.04	—.06	—1.44

DAILY RANGE OF DOMESTIC BONDS.

Oct. 22	90.79 —.06	Oct. 17	90.74 —.03
Oct. 20	90.75 —.04	Oct. 16	90.77 +.03
Oct. 18	90.79 +.05		

YEARLY RANGE OF 40 BONDS.

	High.		Low.		Last.
*1928	93.60	May 3	89.24	Aug. 14	90.75
†1927	92.36	Oct. 13	89.47	Jan. 3	92.14

FULL YEARS.

1927	92.98	Dec. 1	89.47	Jan. 3	92.90
1926	89.73	Dec. 30	85.52	Jan. 4	89.46
1925	84.44	Dec. 31	81.99	Jan. 5	84.44
1924	82.46	Dec. 4	76.95	Jan. 2	81.90
1923	79.43	Jan. 3	75.58	Oct. 2	76.71

FOREIGN BONDS.

		Net Change. Day.	Month.	Year.
10 Govt. issues	105.81	+.02	+.01	—.75

DAILY RANGE OF FOREIGN BONDS.

Oct. 22	105.79 +.03	Oct. 17	105.80 +.06
Oct. 20	105.70 —.09	Oct. 16	105.74 +....
Oct. 18	105.79 —.01		

YEARLY RANGE OF FOREIGN BONDS.

*1928	107.42	Apr. 5	105.51	June 13	105.81
†1927	106.72	Oct. 3	104.92	Jan. 5	106.49

FULL YEARS.

1927	106.72	Oct. 3	104.92	Jan. 5	106.50
1926	105.57	Dec. 13	102.60	Mar. 31	105.02
1925	103.80	Nov. 16	101.04	Jan. 2	103.28
1924	102.05	Nov. 26	97.71	Jan. 5	101.10
1923	101.14	June 7	96.92	Jan. 30	97.83

*To date.
†To corresponding day last year.

THE TREASURY STATEMENT.

Special to The New York Times.

WASHINGTON, Oct. 23.—Revenue receipts and expenditures as at close of business Oct. 20:

Receipts.	This Month.	Corr. Period Last Year.	Fiscal Year 1929.	Corr. Period Fiscal Year 1928.
Customs	$40,307,960.79	$39,980,419.70	$188,196,249.26	$190,904,014.54
Internal rev. income and profits tax	24,194,671.76	24,063,179.95	534,475,107.31	543,854,147.28
Misc. internal revenue	40,355,218.50	35,422,987.27	190,204,745.00	199,076,851.31
Misc. rcts., proceeds Govt.-owned foreign obl'ns:				
Principal	.....	.....	.....	53,424.92
Interest	.....	.....	10,619,359.57	10,028,970.02
Railroad securities	396,573.79	499,191,288.06	1,660,016.59	82,759,984.01
All others	3,266,638.27	2,606,901.01	3,576,199.58	3,401,175.73
Trust fund rcts. reappropriated for investments	1,623,380.80	1,247,255.25	15,898,007.98	14,662,712.74
Proceeds sale of surplus property	142,329.59	190,781.11	2,502,188.06	2,081,522.24
Panama Canal tolls, &c.	1,003,502.26	1,076,610.80	7,320,590.85	8,361,603.35
Rcts. from misc. sources credited direct to appns.	777,586.31	898,935.16	3,419,202.00	2,264,948.70
Other miscellaneous	19,495,324.72	19,798,480.96	50,177,410.04	75,506,635.01
Total ordinary	$131,633,055.79	$172,612,389.37	$1,017,404,136.24	$1,138,956,002.87
Excess of ord. rcts. over total expr's against ord. receipts	.....	.....	.....	129,254,009.15
Excess of total exp'ditures chargeable against ord. receipts	149,426,935 96	95,887,404.16	333,480,595.80	.....
Total expr's chargeable against ord. receipts	$281,079,991.75	$268,499,883.53	$1,350,893,732.13	$1,018,701,993.72
Balance today, $268,107,980.78.				

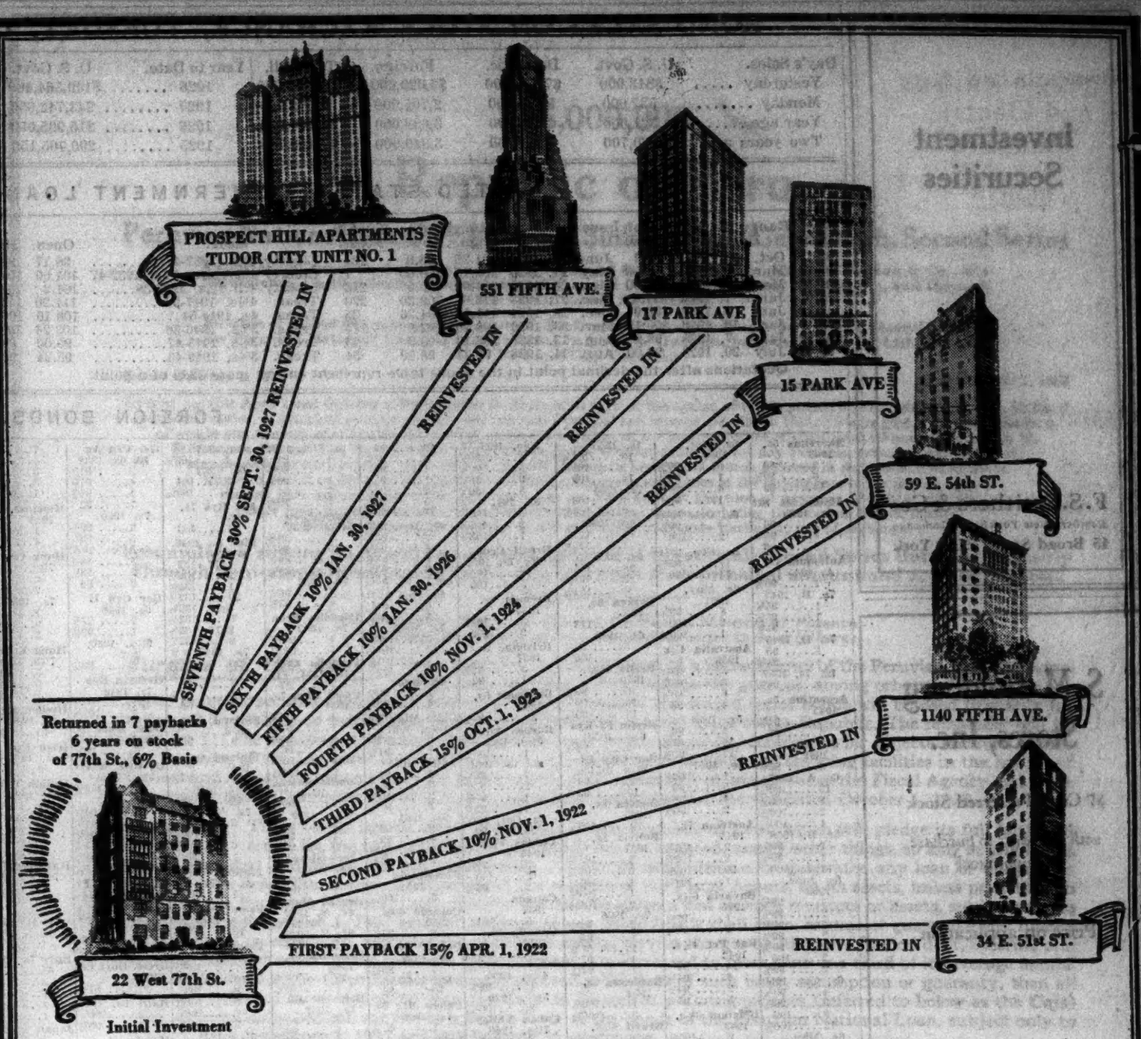

How Money Grows Under THE FRENCH PLAN!

YOU are working and saving a surplus—you are planning and investing it to gain financial independence. You want to be certain of your goal—then you want to reach it with as little risk as possible.

The remarkable investment advantages offered to you by The FRENCH PLAN are best illustrated in the typical experience of a French Plan investor.

If we assume that John Brown invested $10,000 in 22 West 77th Street—the French Plan building offered to the public in 1921—we have a picture of the growth of his original investment.

He has not only received 6% interest semi-annually, but by September 30, 1927, he had been repaid every dollar of his original $10,000 investment as well! Not one dollar of his original capital remains in 22 West 77th Street but he now shares proportionately in the ownership of this property with the Fred F. French Investing Company, Inc., and receives his proportionate 50% of all profits distributed from its operation!

By re-investing his original capital as it has been repaid to him under the French Plan in other French buildings, he has acquired a share in the ownership and income of seven other large income-producing properties—all with his original $10,000!

These buildings, in turn, are now repaying the capital under the FRENCH PLAN and John Brown is re-investing in still other French Plan buildings. He is acquiring a series of income-producing equities which will materially increase his principal, assure him of a substantial income and automatically add to his estate without further investment.

You may start with any convenient sum—$100 to $100,000—and may begin with an investment in one or more French Plan buildings. You enjoy a safeguarded investment—plus 6%—plus the repayment of every dollar of your capital—plus 50% of all profits distributed, thereafter!

Is there any safer or surer road to financial independence?

Mail the Coupon—Now!

FRED F. FRENCH INVESTING COMPANY, INC.
551 Fifth Avenue New York City

FRED F. FRENCH INVESTING COMPANY, INC.
551 Fifth Avenue, New York, N. Y.

Please send me the 64-page book, "The Real Estate Investment of the Future," without cost or obligation, to

Name..... Business Address.....
Home Address..... Telephone.....
City..... State.....

T95

Fiat Company
Foreign Stock & Rights
NEWBORG & COMPANY
Members New York Stock Exchange
60 Broadway New York
Telephone HAnover 4370

We take pleasure in announcing that
MR. JULIAN F. THOMPSON
has been elected a Vice-President
of this corporation
BOND & GOODWIN, Inc.
31 Pine Street, New York City
October 19, 1928

National Aircraft Materials Corp.
Successor to PERLEY R. EATON
One of the leading companies furnishing materials to aeroplane manufacturers including
Curtiss Aeroplane & Motor Co. Inc.
Fokker Aircraft Corporation
Atlantic Aircraft Corporation
Keystone Aircraft Corporation
Bellanca Aircraft Corporation
Kreider Reisner Aircraft Corp.
Circular on Request
Kinney & Frear
Specialists in Aviation Securities
43 Exchange Place New York
Tel. WHItehall 5015

DAILY BULLETIN
Copy on request
McCLURE, JONES & CO.
Members New York Stock Exchange
115 Broadway, N. Y. Phone 7663 RECtor

Bonds for Investment
Harris, Forbes & Co
Pine Street, Corner William
Uptown Office, 475 Fifth Ave.

WESTCHESTER FIRE INSURANCE
McKinley & Company
Members New York Stock Exchange
44 Wall Street New York

WATSON & WHITE
Members New York Stock Exchange
149 Broadway Barclay Hotel
New York
Boston Holyoke

Investment Securities

F. S. Smithers & Co.
Members New York Stock Exchange
15 Broad St. New York

S. M. Goldberg Stores, Inc.

$7 Cum. Preferred Stock

with warrants to purchase common stock

Price on application

PRINCE & WHITELY
Established 1878
MEMBERS NEW YORK STOCK EXCHANGE
25 BROAD ST. NEW YORK
Uptown Office: Hotel St. Regis

Shepard Stores

$3 Dividend Cumulative Class A Stock

(Each share of Class A Stock carries with it one-third share of no par value Common Stock of the Corporation.)

Louis J. Chamansky, President of these long established New England stores, was formerly Vice-President and Merchandise Counselor of R. H. Macy & Co.

Average net profits for past five years is equivalent to $6.82 per share on the Class A Stock.

Price $45 per share & dividend to yield 6.67%

Application will be made to list the Class A Stock on the N. Y. Curb Exchange

EDMUND SEYMOUR & CO., INC.
Established 1889
44 Wall Street
Philadelphia Albany

RAILWAY EQUIPMENT BONDS

Securities bought and sold on commission

EVANS, STILLMAN & CO.
Members New York Stock Exchange
00 BROADWAY NEW YORK

Charcoal Iron Co.

1st Mortgage 8's—1931

The properties of this company are rapidly being liquidated.

We conservatively estimate the final liquidating value behind the bonds to afford, at the current market, profit possibilities in excess of 140%.

Circular CI-1 on request.

Hanson & Hanson
Investment Securities
25 Broadway New York

BOND SALES ON STOCK EXCHANGE, TUESDAY, OCTOBER 23, 1928

Day's Sales.	U. S. Govt.	Domestic.	Foreign.	Total All.
Yesterday	$813,000	$7,210,000	$3,029,000	$11,052,000
Monday	537,000	5,377,500	2,765,000	8,679,500
Year ago.....	321,000	6,905,000	3,038,000	10,264,000
Two years ago.	1,260,700	6,547,000	3,349,000	11,156,700

Year to Date.	U. S. Govt.	Domestic.	Foreign.	Total All.
1928	$149,564,400	$1,642,597,950	$661,380,300	$2,453,542,650
1927	243,742,850	1,772,527,100	719,682,000	2,735,951,950
1926	215,995,050	1,622,640,000	553,117,950	2,391,753,050
1925	290,705,150	1,969,919,550	591,088,600	2,851,713,300

U. S. TREASURY NOTES.

	Rate.	Bid.	Asked.	Yield.
Dec., 1928	3¼	99.24	99.26	4.54
Dec., 1928	4	99.28	99.30	4.30
Mar., 1929	3¾	99.22	99.24	4.51
Mar., 1929	3¾	99.15	99.17	4.58
June, 1929	4½	99.30	100.00	4.50
Sept., 1929	4¾	100.5	100.7	4.50
Mar., 1932	3½	97.25	97.29	4.10
Sept., 1932	3½	97.24	97.28	4.09
Dec., 1932	3½	97.24	97.28	4.06

Figures after decimals are 32ds.

U. S. BOND QUOTATIONS.

Closing quotations for issues not traded in on Stock Exchange yesterday:

PRE-WAR ISSUES.

	Bid.	Ask.		Bid.	Ask
2s, r, 1930	100½	100¾	3s, r, 1947	98	98
2s, c, 1930	100¼	101¼	Pan 2s,'25	99¾	100
4s, r, 1946	88	94	Pan 2s,'36	99¾	100
3s, c, 1946	88	94	Pan 3s,c,'61	88	94
3s, c, 1947	86	94			

UNITED STATES GOVERNMENT LOANS

Range Since Date of Issue—High.	Date.	Low.	Date.	Range 1928 High.	Low.	Sales in 1,000s.	Issue.	Open.	High.	Low.	Last.	Net Change.	Closing Bid.	Asked.	Yield.
103.1	Oct. 19, 1922	86.1	June 2, 1921	101.26	98.9	131	Liberty 3½s, 1932-47	98.17	98.17	98.15	98.17	+.3	98.15	98.17	3.61
103.50	Mar. 9, 1927	84.00	May 21, 1920	103.15	100.00	1	Liberty 1st conv. 4½s, 1932-47	101.00	101.00	101.00	101.00	—.2	101.00	101.2	3.94
104.12	Mar. 9, 1927	82.00	May 20, 1920	104.00	100.9	213	Liberty 4th 4¼s, 1933-38	101.2	101.4	101.1	101.3	+.1	101.3	101.5	3.98
116.6	Jan. 7, 1928	98.1	Mar. 27, 1923	116.6	109.30	220	Treas. 4¼s, 1947-52	111.20	111.26	111.20	111.25	+.13	111.25	111.28	3.40
111.12	Jan. 9, 1928	100.9	Dec. 23, 1924	111.12	104.26	25	Treas. 4s, 1944-54	106.16	106.16	106.16	106.16	—.6	106.16	106.18	3.46
108.10	Jan. 10, 1928	100.12	Mar. 23, 1926	108.10	102.8	144	Treas. 3⅞s, 1946-56	103.26	103.26	103.24	103.24	+.11	103.23	103.26	3.45
103.10	Jan. 7, 1928	98.9	Aug. 13, 1928	103.10	98.9	25	Treas. 3⅞s, 1943-47	99.00	99.00	99.00	99.00	+.2	98.30	99.4	3.46
99.14	July 20, 1928	98.00	Aug. 14, 1928	99.14	98.00	54	Treas. 3⅞s, 1940-43	98.24	98.25	98.24	98.24	—.1	98.26	98.30	3.47

Quotations after the decimal point in the above table represent one or more 32ds of a point.

FOREIGN BONDS.

Akershus 5s, 1963 2..... 89 3..... 89½ 14..... 89
Alpine Mt Sd 7s, 1955 2..... 96 1..... 95⅝
Antioquia 7s, A, 1945 1..... 96⅞
7s, B, 1945 1..... 95½ 1..... 95⅝ 2..... 95½
7s, D, 1945 1..... 93 1..... 93½
1st 7s, 1957 4..... 94⅜
Argentine 5s, 1945 1..... 91⅞ 1..... 92
s f 5½s, 1962 1..... 95⅝
6s, A, 1957 13..... 100½ 8..... 100⅛ 2..... 100½
6s, B, 1958 1..... 99⅞ 1..... 99¾ 1..... 100
6s, June, 1959 1..... 99⅞ 2..... 99⅝ 2..... 99⅞ 8..... 99⅞ 2..... 100
2..... 99⅝
6s, Oct, 1959 4..... 99½ 3..... 99⅞ 12..... 100⅛
6s, May, 1960 1..... 100 7..... 99⅞ 1..... 100⅛
6s, 1975 1..... 104⅞ 1..... 105 1..... 105⅛
Am W W & E c tr 5s, 1934 3..... 90⅞ 3..... 90¾ 20..... 99⅞ 1..... 100
6s, 1975 1..... 104⅞ 1..... 105
Am Wr Pap 6s, 1947 2..... 89 5..... 89¼ 4..... 89 1..... 89⅜ 1..... 89⅝
Anaconda Cop 6s, 1953 3..... 105⅝ 9..... 105⅞ 3..... 105⅞ 7..... 105½ 1..... 105⅞ 6..... 105⅜ 1..... 105½ 1..... 105⅝ 12..... 105⅝
Anglo-Chil Nit 7s, 1945 41..... 97 5..... 96⅞ 27..... 97
Anaconda Cop deb 7s, 1938 10s7f..147½ 21..147½ 15..147⅝ 2s7f..148¼ 1..... 148 10..... 148½ 1(3)..148 17..... 149 1s7f..148⅜ 2..... 148⅜ 4s7f..148½ 1..... 148½ 10..... 149½ 25..... 149⅝ 4..... 149¼ 1s7f..149¼ 2..... 149¼ 1s3f..149½ 75..... 150 3..... 149⅝ 20..... 150 10..... 149¾ 1..... 150 11s7f..150 13..... 150 3s7f..150 11..... 150⅛ 5..... 150⅜ 7..... 150½ 1s7f..150½ 10..... 150⅝ 1..... 150¾ 6..... 150⅝ 1s7f..150 10..... 150⅝
Andes Copper deb 7s, 1943 32..... 100⅞ 3..... 100½ 5..... 101 3..... 100½ 10..... 101¼ 5s7f..101¼ 40s7f..101 3..... 101 40..... 101 3..... 101 11..... 100⅝ 7..... 100⅝ 10..... 100⅝ 10..... 100⅝ 10..... 100⅝ 10..... 100⅝ 10..... 100⅝ 1..... 101¼
Am Type Fds 6s, 1940 1..... 105½
Am W W & E c tr 5s, 1934 3..... 90⅞ 3..... 90¾ 20..... 99⅞ 1..... 100
6s, 1975 1..... 104⅞ 1..... 105
Am Wr Pap 6s, 1947 2..... 89 5..... 89¼ 4..... 89 1..... 89⅜ 1..... 89⅝
Anaconda Cop deb 7s, 1938 10s7f..147½ 21..147½ 15..147⅝ 2s7f..148¼ 1..... 148 10..... 148½ 1(3)..148 17..... 149 1s7f..148⅜ 2..... 148⅜ 4s7f..148½ 1..... 148½ 10..... 149½ 25..... 149⅝ 4..... 149¼ 1s7f..149¼ 2..... 149¼ 1s3f..149½ 75..... 150 3..... 149⅝ 20..... 150 10..... 149¾ 1..... 150 11s7f..150 13..... 150 3s7f..150 11..... 150⅛ 5..... 150⅜ 7..... 150½ 1s7f..150½ 10..... 150⅝ 1..... 150¾ 6..... 150⅝ 1s7f..150 10..... 150⅝
Andes Copper deb 7s, 1943 32..... 100⅞ 3..... 100½ 5..... 101 3..... 100½ 10..... 101¼ 5s7f..101¼ 40s7f..101 3..... 101 40..... 101 3..... 101 11..... 100⅝ 7..... 100⅝ 10..... 100⅝ 10..... 100⅝ 10..... 100⅝ 10..... 100⅝ 1..... 101¼
Angio-Chil Nit 7s, 1945 41..... 97 5..... 96⅞ 27..... 97
Anaconda Cop deb 7s, 1938 10s7f..147½ 21..147½ 15..147⅝ 2s7f..148¼ 1..... 148 10..... 148½ 1(3)..148 17..... 149 1s7f..148⅜ 2..... 148⅜ 4s7f..148½ 1..... 148½ 10..... 149½ 25..... 149⅝ 4..... 149¼ 1s7f..149¼ 2..... 149¼ 1s3f..149½ 75..... 150 3..... 149⅝ 20..... 150 10..... 149¾ 1..... 150 11s7f..150 13..... 150 3s7f..150 11..... 150⅛ 5..... 150⅜ 7..... 150½ 1s7f..150½ 10..... 150⅝ 1..... 150¾ 6..... 150⅝ 1s7f..150 10..... 150⅝
Andes Copper deb 7s, 1943 32..... 100⅞ 3..... 100½ 5..... 101 3..... 100½ 10..... 101¼ 5s7f..101¼ 40s7f..101 3..... 101 40..... 101 3..... 101 11..... 100⅝ 7..... 100⅝ 10..... 100⅝ 10..... 100⅝ 10..... 100⅝ 10..... 100⅝ 1..... 101¼
Antioquia 7s, A, 1945 1..... 96⅞
7s, B, 1945 1..... 95½ 1..... 95⅝ 2..... 95½
7s, D, 1945 1..... 93 1..... 93½
1st 7s, 1957 4..... 94⅜
Argentine 5s, 1945 1..... 91⅞ 1..... 92
s f 5½s, 1962 1..... 95⅝
6s, A, 1957 13..... 100½ 8..... 100⅛ 2..... 100½
6s, B, 1958 1..... 99⅞ 1..... 99¾ 1..... 100
6s, June, 1959 1..... 99⅞ 2..... 99⅝ 2..... 99⅞ 8..... 99⅞ 2..... 100
2..... 99⅝
6s, Oct, 1959 4..... 99½ 3..... 99⅞ 12..... 100⅛
6s, May, 1960 1..... 100 7..... 99⅞ 1..... 100⅛
6s, 1975 1..... 104⅞ 1..... 105 1..... 105⅛
Am Ag Ch 7½s, 1941 3..... 106 1..... 105¾ 1..... 105
Am Beet Sug 6s, 1935 2..... 91½ 1..... 92
Am Chain deb 6s, 1933 2..... 100⅜ 2..... 100 3..... 100⅛
Am Cot Oil deb 5s, 1931 1..... 98⅜
Am Nat Gas 6½s, 1942 3..... 98⅞ 2..... 99
Am Sm & Ref 5s, 1947 2..... 101 1..... 100⅜ 10..... 101 5..... 100⅝
Am Sug Ref 6s, 1937 1..... 103⅜ 5..... 103½ 1..... 103¾ 4..... 103¼ 1..... 103½ 2..... 104⅛
Am Tel & Tel col 4s, 1929 7..... 99 7..... 99⅛ 1..... 99⅜ 2..... 99⅝ gold 4s, 1936 5..... 97 col tr 5s, 1946 1..... 104½ 5..... 104 2..... 104⅝ 5..... 104¼ 5..... 104 5½s, 1943 108 deb 5s, 1960 3..... 105 5..... 105¼ 11..... 105½ 17..... 105¼
Am Type Fds 6s, 1940 1..... 105½
Am W W & E c tr 5s, 1934 3..... 90⅞ 3..... 90¾ 20..... 99⅞ 1..... 100
6s, 1975 1..... 104⅞ 1..... 105
Am Wr Pap 6s, 1947 2..... 89 5..... 89¼ 4..... 89 1..... 89⅜ 1..... 89⅝
Anaconda Cop deb 7s, 1938 10s7f..147½ 21..147½ 15..147⅝ 2s7f..148¼ 1..... 148 10..... 148½ 1(3)..148 17..... 149 1s7f..148⅜ 2..... 148⅜ 4s7f..148½ 1..... 148½ 10..... 149½ 25..... 149⅝ 4..... 149¼ 1s7f..149¼ 2..... 149¼ 1s3f..149½ 75..... 150 3..... 149⅝ 20..... 150 10..... 149¾ 1..... 150 11s7f..150 13..... 150 3s7f..150 11..... 150⅛ 5..... 150⅜ 7..... 150½ 1s7f..150½ 10..... 150⅝ 1..... 150¾ 6..... 150⅝ 1s7f..150 10..... 150⅝
Andes Copper deb 7s, 1943 32..... 100⅞ 3..... 100½ 5..... 101 3..... 100½ 10..... 101¼ 5s7f..101¼ 40s7f..101 3..... 101 40..... 101 3..... 101 11..... 100⅝ 7..... 100⅝ 10..... 100⅝ 10..... 100⅝ 10..... 100⅝ 10..... 100⅝ 1..... 101¼
Antioquia 7s, A, 1945 1..... 96⅞
7s, B, 1945 1..... 95½ 1..... 95⅝ 2..... 95½
7s, D, 1945 1..... 93 1..... 93½
1st 7s, 1957 4..... 94⅜
Argentine 5s, 1945 1..... 91⅞ 1..... 92
s f 5½s, 1962 1..... 95⅝
6s, A, 1957 13..... 100½ 8..... 100⅛ 2..... 100½
6s, B, 1958 1..... 99⅞ 1..... 99¾ 1..... 100
6s, June, 1959 1..... 99⅞ 2..... 99⅝ 2..... 99⅞ 8..... 99⅞ 2..... 100
2..... 99⅝
6s, Oct, 1959 4..... 99½ 3..... 99⅞ 12..... 100⅛
6s, May, 1960 1..... 100 7..... 99⅞ 1..... 100⅛
6s, 1975 1..... 104⅞ 1..... 105 1..... 105⅛
Am Ag Ch 7½s, 1941 3..... 106 1..... 105¾ 1..... 105
Am Beet Sug 6s, 1935 2..... 91½ 1..... 92
Am Chain deb 6s, 1933 2..... 100⅜ 2..... 100 3..... 100⅛
Am Cot Oil deb 5s, 1931 1..... 98⅜
Am Nat Gas 6½s, 1942 3..... 98⅞ 2..... 99
Am Sm & Ref 5s, 1947 2..... 101 1..... 100⅜ 10..... 101 5..... 100⅝
Am Sug Ref 6s, 1937 1..... 103⅜ 5..... 103½ 1..... 103¾ 4..... 103¼ 1..... 103½ 2..... 104⅛
Am Tel & Tel col 4s, 1929 7..... 99 7..... 99⅛ 1..... 99⅜ 2..... 99⅝ gold 4s, 1936 5..... 97 col tr 5s, 1946 1..... 104½ 5..... 104 2..... 104⅝ 5..... 104¼ 5..... 104 5½s, 1943 108 deb 5s, 1960 3..... 105 5..... 105¼ 11..... 105½ 17..... 105¼
Am Type Fds 6s, 1940 1..... 105½
Am W W & E c tr 5s, 1934 3..... 90⅞ 3..... 90¾ 20..... 99⅞ 1..... 100
6s, 1975 1..... 104⅞ 1..... 105
Am Wr Pap 6s, 1947 2..... 89 5..... 89¼ 4..... 89 1..... 89⅜ 1..... 89⅝
Anaconda Cop deb 7s, 1938 10s7f..147½ 21..147½ 15..147⅝ 2s7f..148¼ 1..... 148 10..... 148½ 1(3)..148 17..... 149 1s7f..148⅜ 2..... 148⅜ 4s7f..148½ 1..... 148½ 10..... 149½ 25..... 149⅝ 4..... 149¼ 1s7f..149¼ 2..... 149¼ 1s3f..149½ 75..... 150 3..... 149⅝ 20..... 150 10..... 149¾ 1..... 150 11s7f..150 13..... 150 3s7f..150 11..... 150⅛ 5..... 150⅜ 7..... 150½ 1s7f..150½ 10..... 150⅝ 1..... 150¾ 6..... 150⅝ 1s7f..150 10..... 150⅝
Andes Copper deb 7s, 1943 32..... 100⅞ 3..... 100½ 5..... 101 3..... 100½ 10..... 101¼ 5s7f..101¼ 40s7f..101 3..... 101 40..... 101 3..... 101 11..... 100⅝ 7..... 100⅝ 10..... 100⅝ 10..... 100⅝ 10..... 100⅝ 10..... 100⅝ 1..... 101¼

6s, Sept, 1960 6..... 99⅞ 1..... 99¾ 1..... 99⅝ 1..... 99⅞
6s, Feb, 1961 17..... 99⅞ 14..... 100
6s, May, 1961 8..... 99⅞ 2..... 100 1..... 100⅝
Australia 4½s, 1956 5..... 88¼ 3..... 88½ 6..... 88½ 4..... 88
5s, 1955 1..... 90 10..... 93½ 11..... 93⅝
Austrian 7s, 1943 2..... 103¼ 2..... 102⅞ 20..... 103¼ 1..... 102⅝
Bavaria 6½s, 1945 1..... 97⅞ 2..... 97¾ 1..... 97⅞
Bat Pet 4½s, 1942 15..... 94 4..... 94½ 5..... 94½
Belgium 6½s, 1949 2..... 105⅜ 7..... 106 8..... 105⅝ 8s, 1941 2..... 110½ 6..... 110
Berlin El Rys 6½s, 1956 2..... 94⅝
Ber City El 6½s, 1951 2..... 94⅜ 19..... 95
Bogota 8s, 1945 1..... 105½
Bolivia 8s, 1947 2..... 105½ 3..... 105⅝ 1..... 105½ 1..... 105⅝ 2..... 105½
7s, 1958 14..... 97¾ 2..... 97¾ 1..... 97 1..... 97⅛
Bordeaux 6s, 1934 1..... 100½ 3..... 100½
Brazil 6½s, 1926-1957 6..... 96½ 1..... 96¼ 1..... 96½ 11..... 96¼ 7..... 96⅛
7s, 1955 19..... 108¾ 1..... 108⅞ 16..... 109
7s, 1956 6..... 106 6..... 106¼ 1..... 115¾ 1..... 115½
6s, 1955 28..... 101 2..... 101⅛ 4..... 101⅜
6s, 1959 2..... 113
6s, 1949 3..... 90⅜
Berlin 6½s, 1950 16..... 99⅜ 18..... 99 13..... 99⅛
Bush Term con 5s, 1955 2..... 94⅝
Bush Term Bldgs 5s, 1960 5..... 102
Cal Gas & El ref 5s, 1937 1..... 103½ 2..... 103⅜ 14..... 93½ 2..... 93⅝ 3..... 93½ 2..... 93 adj 4s, 1995, stpd 5..... 89½
At Gulf W I 5s, 1959 3..... 77⅜ 1..... 78½ 1..... 77¾
A. T & S F 4s, 1909-55 8..... 89⅜
Atl City R 4s, 1951 1..... 87⅛
Atl Coast Line 1st 4s, 1952 3..... 94¼ 1..... 94
4½s, 1964 10..... 90¼
Atl & Char A L 4½s, 1944 10..... 90
Atl Gulf & W I S S 5s, 1959 3..... 77⅞ 1..... 78¼ 2..... 77¾
Atl Ref deb 5s, 1937 7..... 101¾ 1..... 101⅞
Balt & Ohio 1st 4s, 1948 3..... 93⅜ 2..... 93½ 4½s, 1933 1..... 98½
ref 5s, A, 1995 10..... 104½ 4..... 104⅜ 1..... 104⅝ 3..... 104⅞ 6..... 104⅝ 5½s, E, 1952 5..... 102⅜ 1..... 103 10..... 102⅞
Barnsdall 6s, 1940 12s7f..134 12..... 134 14..... 133⅜ 2..... 133½ 2..... 133 1..... 132⅝ 2..... 133 6..... 132⅜ 2..... 132½ 7..... 132⅜ 5s7f..132⅝ 10..... 133 3s7f..133 1..... 133 2s7f..133 15..... 133
6s, 1940 xw 3..... 95¼ 32..... 95½ 10..... 95¼
Beldine Hem 6s, 1939 3..... 90½
Bell Tel of Pa 5s, B, 1948 1..... 106 2..... 106½
Beth Steel ref deb 5s, 1942 1..... 101¼ 3..... 101 2..... 101¼ pur mon 5s, 1936 6..... 101⅞
6s, A, 1948 10..... 104½ 7..... 104⅝ 4..... 104⅜ 1..... 104⅝ 3..... 104⅞ 4..... 104⅜ 2..... 104⅝ 1..... 104⅜ 2..... 104⅝ 1..... 104⅜ 1..... 104⅝ 1..... 104⅜ 1..... 104⅝ 1..... 104⅜ 1

Individual Investment Advice Offered

AN increasing number of investors prefer to come to our offices to discuss their investment matters just as they go to their physician or lawyer.

They realize the many advantages of talking *at their convenience and without interruption* to an experienced investment banker whose statistical data is close at hand.

We invite you to call at any of our offices listed below.

THE EQUITABLE TRUST COMPANY
OF NEW YORK
11 Broad Street
79 Madison Ave. 355 Madison Ave.
1040 Madison Ave. 40 Worth Street

Investment Securities

Corporate Financing

DOMINICK & DOMINICK
Members New York Stock Exchange
115 Broadway, New York
414 Walnut St., Cincinnati

Lawrence Stern *and* Company
INCORPORATED
Chicago · New York

Underwriters of Conservative Investment Securities

15 BROAD STREET
NEW YORK

Exempt from all Federal Income Taxes
Municipal Trust Ownership Certificates
$50,000
CITY OF
Tulsa
OKLA.
5½%
Due February 1, 1931—1939
Price 100 to yield 5.50%
Legality approved by Messrs. Clay, Dillon and Vandewater, New York.
FURTHER DETAILS UPON REQUEST
Herbert C. Heller & Co.
Incorporated
37 Wall Street New York
Telephone HANover 0267

ILLINOIS POWER & LIGHT CORP.
1st & Refunding Mtge. Gold "A" 6's
due April 1, 1953
At the Market
To Yield About
5.70%
Analysis upon Request
THEODORE HOFFACKER & CO.
27 PINE ST. NEW YORK

CONVERTIBLE BONDS ACTIVE ON EXCHANGE

Turnover Increases in Volume, but Market Is Narrow and Movement Irregular.

GOVERNMENT ISSUES FIRM

New Certificates in Special Demand —First-Grade Investment Issues Quiet.

Activity increased in the bond market on the Stock Exchange yesterday, but it was the result chiefly of enlarged dealing in a few issues, particularly among the convertibles. The price trend was irregular, with advances and declines scattered throughout the list. An encouraging feature was the continued improvement in the demand for United States Government securities on the part of banks and other large institutions.

A new high record was established in Anaconda Copper 7s, which have been one of the market features for weeks. This issue closed with a net advance of 1⅞ points for the day. Andes Copper 7s closed ⅝ point higher after recovering from an early slump due to profit taking. Barnsdall 6s, with warrants, another of the active convertibles, was affected by profit-taking, closing 1¾ points net lower. Broad trading was resumed in the Chicago, Milwaukee, St. Paul and Pacific issues, the 5s of 1975 advancing ⅞ point and the adjustment 5s of 2000 rising ¼ point. Colon Oil 6s made an additional advance of ½ point. Public Service of New Jersey 4½s closed fractionally lower. Among the first grade investment issues there was no great activity and no definite trend in prices.

The long-term bond issues of the United States Government were firm, but more interest was shown in further advances in the short-term Treasury issues. Banks were bidding 100 5-32 for the 4¾ per cent. certificates sold this month at par, and other issues also were firm. Heavy trading in Peru 6s at 91 was a feature of the foreign group.

MUNICIPAL LOANS.

Awards and Offerings of Public Securities Issued for Various Purposes.

The City of Albany, N. Y., awarded yesterday an issue of $1,842,000 improvement bonds at a price of 100.4812, or a 4.19 per cent. interest cost to the city, to a syndicate composed of Rutter & Co., H. L. Allen & Co. and Batcheld, Wack & Co. Eleven bids were received, all of them specifying an interest rate of 4¼ per cent. The bonds will mature serially on Nov. 1, 1929 to 1968. The second highest bid was 100.4089, made by a group consisting of Kissel, Kinnicutt & Co., E. H. Rollins & Sons, Stone & Webster and Blodget, Inc., and Arthur Sinclair, Wallace & Co. The third bid was 100.4082, by Roosevelt & Sons, and the fourth, 100.401, by a syndicate comprising the Bancitaly Corporation, Eldredge & Co., Kean, Taylor & Co. and Phelps, Fenn & Co.

Beaver County, Pa.

Award of an issue of $500,000 Beaver County (Pa.) bridge bonds, due serially in from two to twenty-six years, was made yesterday to the Guaranty Company of New York and Graham, Parsons & Co. at their joint bid of 101.107 for 4¼s. This figures a 4.18 per cent. interest cost to the county. W. H. Newbold's Son & Co. put in a split-rate bid which figured a lower interest cost, but the tender was not allowed. The bid was 100.76 for $250,000 as 4s and a like amount as 4¼s. The bonds will be offered today at prices to yield 4.05 per cent.

Mount Pleasant, N. Y.

Mount Pleasant, N. Y., will open bids on Oct. 30 on a new issue of $105,000 highway bonds, maturing serially on Oct. 1, 1932 to 1948. Bidders are asked to name the rate of interest.

Denver, Col.

The City of Denver, Col., will be in the market on Friday with an issue of $324,000 5½ per cent. bonds. The bonds are to be issued for street improvements.

Murray Stock to Be Increased.

Stockholders of the Murray Corporation will meet Nov. 15 to act on a proposal to increase the authorized capital stock from 300,000 no-par common shares to 900,000 shares of no-par common. Rights are to be offered to shareholders to purchase the additional stock at $15 on a share-for-share basis. Rights will expire Dec. 20. Proceeds from the sale of stock are to be used to retire the funded debt and for additional capital requirements.

$42,825,000 New Securities To Be Put on Market Today

New offerings of securities totaling $42,825,000 are announced for today by New York banking houses and syndicates. Of this amount $42,090,000 consists of bonds and the remainder, of stock.

The new bond issues are classified as follows:

Foreign	$35,000,000
Railroad	5,340,000
Industrial	1,250,000
Municipal	500,000

BOND FLOTATIONS.

Foreign Government and Other Issues to Be Offered by Investment Bankers.

Offering of an issue of $10,000,000 Republic of Cuba 5½ per cent. Public Works certificates is to be made today at 99¾, to yield more than 5½ per cent., by a syndicate headed by the Chase Securities Corporation and including Blair & Co., Inc., the Equitable Trust Company and the Continental National Company of Chicago. The financing is the first in connection with the Cuban Government's 700-mile central highway construction. The offering is part of a financing plan involving the issuance of certificates and credits which may aggregate $60,000,000. The present certificates are dated July 1, 1928, and will mature, $6,250,000 on Dec. 31, 1931, and $3,750,000 on June 30, 1932. They are a direct obligation of the Cuban Government and in addition are specifically secured by a lien on certain revenues, including automobile, gasoline and sales taxes and the surcharge on customs duties.

Peruvian National Loan.

The price on the issue of $25,000,000 Peruvian National Loan 6 per cent. bonds, which has been announced for today, is 91 and interest, to yield 6.85 per cent. The bonds will be due on Oct. 1, 1961. The offering syndicate is headed by J. & W. Seligman & Co. and the National City Company, and includes Blyth, Witter & Co., the Continental National Company, the J. Henry Schroder Banking Corporation, E. H. Rollins & Sons; Graham, Parsons & Co., F. J. Lisman & Co. and Ames, Emerich & Co. An issue of £2,000,000 of the bonds is to be offered simultaneously in London.

Erie Railroad Company.

Offering and sale of an issue of $5,340,000 Erie Railroad Company 4½ per cent. equipment trust certificates of 1928, are announced by Salomon Brothers & Hutzler at prices to yield 4.90 per cent. The certificates are issued subject to the approval of the Interstate Commerce Commission. The cost of the rolling stock to be purchased is given as $6,739,587.

Michigan Steel Corporation.

A new issue of $1,250,000 Michigan Steel Corporation 6 per cent. sinking fund debentures, Series A, due Nov. 1, 1938, will be offered today at par and interest by the Guardian Detroit Company, Inc., the Union Trust Company of Detroit and Fenton, Davis & Boyle. This issue will be the only funded indebtedness of the company. Earnings of the corporation for the four years ended on Dec. 31, 1927, before Federal taxes, averaged 12.8 times the annual interest requirements on the issue.

Hungarian Italian Bank.

Offering will be made on Thursday of an issue of $2,700,000 Hungarian Italian Bank, Ltd., 7½ per cent. thirty-five-year sinking fund mortgage bonds by a syndicate headed by Hallgarten & Co., the Wm. R. Compton Company and the Bancomit Corporation, the last of which is the American subsidiary of the Banca Commerciale Italiana, which controls the borrowing corporation through stock ownership.

NEW STOCK ISSUE.

Offering of Corporation Shares for Subscription by the Public.

An additional issue of 7,500 shares of Iowa Public Service Company $8 cumulative preferred stock will be offered today by Henry L. Polk & Co., Inc., priced at $98 a share and accrued dividend, to yield 6.12 per cent. The issue is redeemable as a whole or in part at any time on thirty days' notice at $105 and accrued dividends.

The issue of 55,597 shares of Pet Milk Company common stock offered yesterday has been oversubscribed, although no formal statement was issued by the bankers. It is planned to list the issue on the New York Curb market today.

Emery & Co., Inc., of New York and Cook, Galt & Co. of Buffalo have sold 40,000 common shares of the Pollak Manufacturing Company, Inc., which produces a line of airplane parts.

FIAT
Stock and Rights
We have prepared an analysis on the FIAT Company, copy of which will be sent on request.
Tooker & Co.
Members N. Y. Stock Exchange
120 Broadway New York
Tel. Rector 0060

MANOWITCH BROTHERS
MEMBERS
NEW YORK STOCK EXCHANGE
NEW YORK CURB MARKET
50 BROADWAY
NEW YORK
TELEPHONE HANOVER 3448

We suggest as an attractive investment:
Kobacker Stores, Inc.
7% Cumulative Preferred Stock
With Common Stock Purchase Warrants
To Yield about 6.75%
Further details on request
George H. Burr & Co.
57 William St., New York
Telephone JOHn 4890
CHICAGO PHILADELPHIA BOSTON

United Carbon Company
7% Non-cumulative Participating Preferred Stock
Circular on Request
G. M.-P. MURPHY & CO.
Members N. Y. Stock Exchange
52 Broadway, New York
Washington, D. C. Richmond, Va.

Owned and controlled by New England's Largest Trust Company
Investment Securities
Old Colony Corporation offers to institutions and investors a well diversified list of Bonds and Preferred Stocks.
Public Utility Securities
Industrial Securities
Railroad Bonds
Canadian Bonds
Municipal Bonds
Inquiries Invited
OLD COLONY CORPORATION
38 Exchange Place, New York
Whitehall 3350

NEW YORK STOCK EXCHANGE

Continued from Page Thirty-six.

1928 High.	1928 Low.	Stock and Dividend Rate.	First.	High.	Low.	Last.	Net Ch'ge.	Closing Bid.	Closing Ask.	Sales.
96¼	51	Wabash	78	79	77	77½	— ¼	77	79	900
27	19½	Waldorf-System (1½)...	24	24¾	23¾	23⅞	— ⅛	23½	23⅝	2,000
26⅞	14½	Walworth Co. (1.20)...	21⅝	22	21⅝	21⅞	+ ⅛	21	21½	1,700
123	86½	Ward Baking, Cl.A(5)*	87	87	87	87	— 1½	87	88	50
29⅜	15⅞	Ward Baking, Cl. B...	17¼	17½	16⅞	17¼	— ⅛	17	17¼	1,800
132½	80⅛	Warner Bros. Pictures	113⅜	115⅝	113½	115⅜	+ 3⅜	114½	115⅜	11,000
139⅜	22	Warner Bros. Pic., Cl.A	115¼	117½	114⅜	117	+ 3½	116½	117	10,900
44⅞	36	Warner-Quinlan (2)....	42⅜	42⅝	41⅞	41⅞	+ ⅜	41¾	41⅞	9,400
192¾	140	Warren Bros. (4).....	144½	145⅜	144½	145⅜	+ ⅝	144½	145½	400
36⅞	13	Warren Pdry. & Pipe ..	35⅞	36¼	35¼	35	+ 1⅛	34⅝	35	25,000
71	59½	Weber & Heilbroner(4)	69⅝	69⅝	69⅜	69¾	— ⅛	68½	69½	200
104½	98½	West Penn Elec.pf.(6)*	101¼	101½	99½	99½	— ½	98⅜	101½	60
78	63½	Wn. Dairy Prod., A (4)	59⅞	59⅞	58½	58½	— ⅜	58	60	300
49	29⅝	Wn. Dairy Products, B.	31½	31½	30⅝	30⅝	— ⅝	30⅜	31	500
54⅜	31⅛	Wn. Maryland	43¼	43⅞	43	43	— ¼	43	43⅛	1,300
54⅞	33⅞	Wn. Maryland 2d pf..	42½	42⅞	42⅜	42½	— 2½	42	44⅛	200
37½	28⅞	Wn. Pacific	31	31	31	31	— ...	31	32	100
62½	52⅞	Wn. Pacific pf.....	54½	55	54	55	+ ½	55	55¼	800
177½	138½	Wn. Union Teleg. (8)..	175¼	176	171	173¼	+ 1½	172½	173¾	9,800
57⅞	42⅞	Westing. Air Brake (2)	44½	44⅝	44¼	44½	+ ⅛	44	44⅝	1,100
113⅜	98½	Westing. El. & M. (4).*	106½	108	105⅝	108	+ 2⅝	106	108½	12,800
111⅜	95⅜	Westing. 1st pf. (4)....	105½	105¼	105⅛	105¼	— ...	104	105⅜	20
28⅛	12½	Weston Elect. Inst.....	22⅞	23⅜	22⅞	23⅜	+ ⅞	22½	23⅞	600
30½	20⅞	White Eagle Oil (2)....	29⅛	29⅞	29¼	29⅞	+ ⅞	29¼	29⅝	1,700
43⅜	30⅞	White Motors (1).....	37⅛	37⅞	37	37⅞	— ⅛	37	37⅞	2,100
47⅜	34⅞	White Rock Min. S. (2)	45¾	45⅞	45	45½	— ½	44½	45	400
45	33¾	White Sewing Mach....	39	39¼	38¾	39⅛	+ ⅛	38	38¼	200
32½	17⅜	Willys-Overland (1.20).	29¼	30¼	29⅜	30¼	+ 1	30⅛	30½	32,300
16	11	Wilson & Co.....	11⅝	11⅞	11⅝	11⅞	— ...	11⅞	11⅝	100
35	22	Wilson & Co., Cl. A....	25⅞	26	25½	25⅞	+ ⅛	25½	26	300
77⅜	64⅞	Wilson & Co. pf.....	65	65	65	65	— ½	64½	65¼	300
205⅞	175⅞	Woolwth (F.W.)Co.(5)	193¼	201¼	189¼	200½	+ ½	200½	200⅝	3,200
44	28	Worthington Pump	40⅜	40⅜	40	40	— 1	39½	40	500
245	69	Wright Aero. (2)	164	168⅝	163	167⅜	+ 1⅛	167½	168	5,000
84	68¼	Wrigley (Wm.Jr.)(12½)	72¼	74	72½	74	+ 1⅞	74	75	400
42⅜	27⅜	Yellow Truck & Coach	37⅜	37⅜	36⅞	37¼	— ⅛	37⅛	37⅜	9,000
106⅞	83½	Youngstown S. & T. (5)	92	92¾	91¾	92½	+ ½	92½	92½	1,800
		RIGHTS. Expire								
1⅝	1¼	Abraham & S..Nov. 5	1½	1½	1⅜	1⅜	— ⅛	..	..	600
10¼	6⅞	Curtiss Aero....Oct. 26	7	7⅜	7	7⅛	+ ⅛	..	..	13,400
2⅜	2⅛	Colum. Carbon..Nov. 22	2¼	2⅜	2⅛	2⅜	..	..	..	4,000
16¼	15	Det. Edison....Dec. 21	15⅝	15⅞	15⅝	15⅞	— ⅛	..	..	300
4½	3½	Gen. Am. T. C.Nov. 1	3¾	3⅞	3⅝	3⅞	+ ⅛	..	..	1,700
3⅛	2⅛	Gr'nt(W.T.)&Co.Oct. 30	2⅜	2⅞	2⅜	2⅜	— ⅛	..	..	3,600
1	½	Kelly-S. Tire...Nov. 1	½	¾	½	¾	— ⅛	..	..	22,500
9	7⅜	Peo. Gas, Coke.Nov. 5	8⅛	8⅝	8⅛	8½	+ ⅛	..	..	1,100

*Unit of trading less than 100 shares. †Partly extra.

$25,000,000
Republic of Peru
Peruvian National Loan, 6% External Sinking Fund Gold Bonds, Second Series

A substantial amount of this issue has been reserved for sale in Europe, through Pierson & Co., the Netherlands Trading Society, Mendelssohn & Co., and De Twentsche Bank, Amsterdam, and through the Credit Suisse, Switzerland.

An issue of £2,000,000, principal amount, of Sterling bonds constituting a part of the Second Series of the Peruvian National Loan, is being offered in London through Seligman Brothers Ltd. and The National City Company.

Dated October 1, 1928 Due October 1, 1961

Interest payable April 1 and October 1. Redeemable in whole or in part, at the option of the Republic, on any interest date, on 60 days' published notice, at principal amount and accrued interest. Principal and interest payable in United States gold coin of the standard of weight and fineness existing October 1, 1928, in New York City, at the principal office of either of the Fiscal Agents, J. & W. Seligman & Co. and The National City Bank of New York, without deduction for any Peruvian taxes present or future; also payable, at the option of the holder, in pounds sterling in London, in Dutch guilders in Amsterdam, or in Swiss francs in Zurich or Basle, at the offices of the Paying Agents in such cities at the buying rate of the paying agents making such payment for dollar sight exchange on New York at the time of payment. Bonds in coupon bearer form in denominations of $1,000 and $500. Second Series, including the Sterling bonds, limited to $50,000,000 principal amount or the equivalent in pounds sterling at par of exchange.

A cumulative sinking fund will be provided, calculated to retire all Second Series Bonds by maturity through semi-annual drawings by lot for redemption at their principal amount and accrued interest.

His Excellency, Señor don Manuel G. Masias, Minister of Finance of the Republic of Peru, has summarized his letter to us as follows:

Purpose of the Loan: These bonds will constitute part of a Second Series of the Peruvian National Loan which Loan has been authorized for the purpose, among others, of refunding the entire external secured debt of the Republic. The proceeds of the second series bonds will be used primarily for retiring by purchase or redemption certain of the external secured loans of the Republic. The remainder will be used for (1) the repayment of short term indebtedness of the Republic, contracted for objects included within the purposes of the Loan, (2) the construction and improvement of dock and shipping facilities in the harbor of Callao, and (3) capital expenditures for public works. The bonds will be issued under the Fiscal Agency and Loan Agreement dated December 1, 1927, and an agreement supplemental thereto dated October 1, 1928.

Security: These bonds will be direct obligations of the Republic of Peru, which will pledge its full faith and credit for the payment thereof and which has covenanted, among other things, so long as any bonds of the Peruvian National Loan are outstanding, (1) not to issue, assume or guarantee any loan or obligations secured by a lien on its revenues nor, without the consent of the Fiscal Agents, on its assets, unless prior thereto bonds of the Peruvian National Loan of all series shall be given a lien on such revenues or assets, subject only to liens existing December 1, 1927 and still in force, if any, and (2) if it shall issue, assume or guarantee any funded debt, secured or unsecured, whereby the maximum annual service charges on its entire funded debt, external and internal, and not repurchased and held for retirement, are increased to more than one-third of its average annual gross revenues for the three fiscal years next preceding the date of such issue, assumption or guaranty, then all revenues collected by or deposited with the Caja de Depositos y Consignaciones (referred to below as the Caja) shall automatically become subject to a lien in favor of the bonds of the Peruvian National Loan, subject only to liens existing December 1, 1927 and still in force, if any.

Pursuant to law effective January 1, 1928 the Caja is now charged with the collection or receiving the deposit of revenues the gross proceeds of which averaged, for the three fiscal years 1925, 1926 and 1927, $20,794,259 per annum, of which the revenues available, under such law, for the service of First Series bonds and Second Series bonds presently to be outstanding averaged for such three years' period $17,190,663 per annum, or 2.88 times, and for 1927 amounted to $19,413,666, or 3.26 times the service charges on such First and Second Series bonds. The Caja has covenanted to apply monthly all available moneys as collected or deposited to the payment to the Fiscal Agents of the service charges on all bonds of all series of the Peruvian National Loan outstanding before making any disbursement thereof for other purposes.

General: The total public debt of the Republic as of June 30, 1928 was equivalent to approximately $128,521,695, of which $97,274,562 was external funded debt (conversions of Peruvian pounds made at the average rate of exchange for the first six months of 1928). The total annual service charges on the external funded debt were, before the issue of Second Series bonds, approximately $8,502,478, or about 21.26% of the Republic's revenues for 1927, and on the entire funded debt $9,884,448, or 24.72% of such revenues. The plan tentatively agreed upon by the Republic and Fiscal Agents for the retirement of external secured loans with part of the proceeds of these and the Sterling bonds results in an increase of about $400,000, in the annual debt service of the Republic by reason of this and the Sterling issue.

Note: Conversions of Peruvian pounds into dollars have, unless otherwise stated, been made at the rate of $3.83 per Peruvian pound, the average rate for the period 1925, 1926 and 1927. The present value of the Peruvian pound is about $4.00. Conversions of pounds sterling into dollars have been made at the rate of $4.8665 per pound sterling.

These Bonds are offered when, as, and if issued and received by us, subject to allotment and prior sale and to the approval of our counsel, Messrs. Cravath, de Gersdorff, Swaine & Wood of New York and associate Peruvian counsel. It is expected that delivery, in the form of interim certificates or temporary bonds, will be made about November 2, 1928.

Application will be made in due course to list these Bonds on the New York Stock Exchange.

Price 91 and Accrued Interest. Average Yield 6.85%

J. & W. Seligman & Co. The National City Company
Blyth, Witter & Co.
Continental National Company J. Henry Schroder Banking Corporation
E. H. Rollins & Sons Graham, Parsons & Co.
F. J. Lisman & Company Ames, Emerich & Co.
Incorporated

The above statements are based on information received by cable, from official and other sources. While not guaranteed, we believe them to be reliable, but they are in no event to be construed as representations by us.

New Issue

$1,835,000
City of Albany, New York
4¼% Gold Bonds

Dated November 1, 1928 Due November 1 as shown below

Principal and semi-annual interest, (May 1 and November 1) payable in gold in New York City. Coupon bonds, in denominations of $1,000 and $500, registerable as to principal only or as to both principal and interest.

Exempt from all Federal and New York State Income Taxes
Legal Investment for Savings Banks and Trust Funds in the State of New York.

These bonds, issued for Public Improvements and Street Improvements, constitute direct and general obligations of the City of Albany and are payable from unlimited ad valorem taxes on all the taxable property therein.

MATURITIES AND PRICES

$179,000	due		1931	to yield	4.10%
179,000	"		1932	" "	4.05
174,000	"		1933	" "	4.05
94,000	"	each year	1934-1938	" "	4.05
45,000	"	" "	1939-1943	" "	4.00
24,000	"	" "	1944-1948	" "	4.00
6,500	"	" "	1949-1968	" "	4.00

Legal Opinion of Messrs. Reed, Hoyt & Washburn, New York City

Rutter & Co. Batchelder, Wack & Co.
H. L. Allen & Company Stephens & Company

The above information while not guaranteed has been obtained from sources we believe to be accurate and reliable.

Our Current
Investment Review
summarizes the financial and business situation and contains analytical discussions on
The Rails
Atlantic Refining
Commonwealth Power
Gold Dust
Northern Pacific
St. Louis-Southwestern.
A copy will be sent upon request.
Paine, Webber & Co
ESTABLISHED 1880
Members New York Stock Exchange
25 BROAD ST. NEW YORK
Boston Philadelphia
Albany Hartford

DIVERSIFY!
Holdings in several classes of securities give better balanced investments.
ODD LOTS
Make this method of safeguarding more available to the average investor.
Large or small orders given the same careful attention.
Write for convenient handbook on Trading Methods and Market Letter E-3.
CHISHOLM & CHAPMAN
Members New York Stock Exchange
52 Broadway New York
Telephone Hanover 2500

New Stocks, W.I.
Royal Baking Powder
Atlantic Refining
American Smelting & Refining
Coty, Inc.
Montgomery Ward
ORTON, KENT & CO.
Members New York Stock Exchange
60 Broad Street New York
Telephone Hanover 5150
PHILADELPHIA NEWARK
Specialists in Reorganization Securities

BERTLES, RAWLS & DONALDSON
INCORPORATED
New York. Chicago Detroit

POWER MEN AGAIN DEFY TRADE BOARD

Electric Bond and Share Company Heads Will Be Cited to Court, Says Commission.

POLITICAL GIFTS DENIED

But Company Witnesses Refuse to Testify Regarding Any Propaganda Funds.

Special to The New York Times.

WASHINGTON, Oct. 23.—The Federal Trade Commission will be forced to seek the aid of the Federal Courts in an attempt to establish its power to compel witnesses summoned in its investigation of public utilities to answer questions and produce business records. This was admitted by officials of the commission today following the reiterated refusal of officers of the Electric Bond and Share Company of New York to answer questions propounded by the commission's attorney, R. E. Healy, or to produce the operating expense ledger and vouchers of the company in response to subpoenas.

There are two possible courses of action open to the commission, either of which involve the possibility of a long delay in its public utilities investigation. The first course would be to certify the proceedings so far held to the Attorney General with the request that he seek a writ of mandamus to compel witnesses to obey orders of the commission. The second course, which, it was indicated, is the one most likely to be pursued, is to appeal directly to the Supreme Court of the District of Columbia for an order directing compliance with the commission's requests.

It is anticipated that in either instance the controversy will be carried to the United States Supreme Court.

Denies Political Contributions.

At the outset of today's hearing today the Electric Bond and Share Company through counsel John F. MacLane, entered a blanket denial of having made any contributions designed to influence Presidential, Vice Presidential, or Senatorial elections during the past three years.

This was in response to questions asked during earlier hearings in compliance with the Walsh inquiry resolution passed by the Senate.

"As to any other matters, we must respectfully decline to submit witnesses for examination or to produce records or papers until the fundamental constitutional and legal questions presented at the hearing on the 17th of October have been adjudicated," said Mr. MacLane.

C. E. McBride and F. N. Lewis, accountants for the company, testified that they examined all of the company's records for the past three years and had found no evidence of any expenditures for political purposes. They refused to answer questions as to whether or not they had found any evidence of expenditures designed to influence public opinion on the question of public ownership or operation of public utilities.

Officers of the Electric Bond and Share Company who were called to testify today were: R. B. Feagin, Vice President; Benjamin H. Brewster, General Auditor; E. P. Summerson, Secretary; Stanley J. Quinn, Advertising and Publicity man, and A. E. Smith, Controller and Assistant Secretary.

Questions Put by Healey.

Mr. Healey asked substantially the same questions of all witnesses as follows:

Whether or not the company has made any expenditures designed to influence public opinion on the question of public ownership or operation of utilities.

Whether the particular witness has knowledge of the operating expense ledgers and vouchers of the company.

Whether bonuses have been paid to officers of the Electric Bond and Share Company in connection with issues of securities by subsidiary or connected companies.

Whether the witness had knowledge of the growth of the capital assets of the Electric Bond and Share Company or of its subsidiaries.

In each case the witness refused to answer the question and reiterated his refusal when Commissioner McCulloch at the request of Mr. Healy, formally ordered the witness to respond.

In addition to refusing to answer questions, Mr. Smith appeared before the commission without the company's operating expense ledger or the vouchers showing payments of operating expenses. Two subpoenas had been issued, directing him to produce these documents.

Mr. Brewster and Mr. Smith were both asked about an alleged item on the company's books showing a payment of $359,000 to S. Z. Mitchell, President of the company, and charged to the general reserve account. Both declined to answer, as before, on advice of counsel.

Several employes of the commission assigned to examine the books of the Electric Bond and Share Company before the latter refused to permit further examination, were placed on the stand to tell what they had found. John H. Bickley, a commission accountant, said an analysis made under his direction showed the Electric Bond and Share Company received supervision fees from other companies amounting to $8,084,956 during 1927.

J. R. Arnold, a special agent, told of letters and documents, which, he said, related to the Boulder Dam project and others to activities in opposition to Government operation of Muscle Shoals.

UTILITY EARNINGS.

Statements for Monthly and Other Periods Issued by Public Service Companies.

Gross revenue of the Western Union Telegraph Company for the first eight months of this year was $88,744,700, an increase of more than $2,000,000 over the same period last year, when the revenue was $86,472,100. The money order service in the eight months handled $160,411,829, compared with $156,774,219 in the same period last year.

Electric Power and Light.

The Electric Power and Light Corporation and subsidiaries report for the year ended on June 30, a net income of $7,763,804, after taxes, charges and depreciation, equivalent after preferred dividends to $2.05 a share earned on 1,776,726 no par common shares. This compares with $7,256,217, or $1.91 a share, in the previous year.

General Gas and Electric.

A balance of $3,594,193 after preferred dividends is reported by the General Gas and Electric Corporation for the twelve months ended on Sept. 30, equal to $6.99 a share on the class A common stock, or to $3.22 a share on the A and B common stocks after allowing for an amount applicable to dividend participations. This compares with $3,014,912 earned in the previous year, showing an increase of 18 per cent. Operating revenue and other income amounted to $24,025,667, against $26,054,071 in the previous year, the decline of 7 per cent. being due to the sale last year of certain Southern properties whose earnings were included in the report for the previous twelve months.

Other public utility companies issued reports yesterday as follow.

National Public Service.
(Including subsidiaries.)

	1928.	1927.
Sept. quar. gross	$7,670,987	$7,369,092
*Net after Federal taxes	3,171,497	2,890,652
9 months' gross	29,020,937	28,044,245
*Net after Federal taxes	12,109,491	10,684,990

*Before depreciation.

Wisconsin Power & Light.

Sept. quar. gross	$2,050,590	$1,915,866
Net aft tax, chgs & depr	371,722	356,449
12 months' gross	8,314,961	7,827,274
Net aft tax, chgs & depr	1,742,734	1,512,431

New York Power & Light.

Sept. gross	$1,636,049	$1,568,969
*Bal after tax & chgs	398,877	381,621
12 months' gross	19,976,659	18,458,036
*Bal after tax & chgs	4,934,550	4,548,620

*After depreciation.

Lamp Company to General Motors.

Stockholders of the Guide Motor Lamp Company of Cleveland yesterday approved an offer from the General Motors Corporation to buy the common stock of their company at $175 a share and the preferred stock at $110 a share, plus accrued dividends. The purchase price involves more than $900,000. The capital of the Guide company consists of 4,964 shares of common and 409 shares of preferred stock.

I. R. T. IN SEPTEMBER HAD $196,881 DEFICIT

Loss Contrasts With Income of $26,097 Net a Year Ago—Manhattan Rentals Unpaid.

QUARTER ALSO SHOWS LOSS

Big Jump in Expenditures Laid to Disbursements on Account of Subway Crash.

Despite a 34 per cent. decrease in Federal, State and City taxes, the Interborough Rapid Transit Company reports for September a deficit of $196,881 after cumulative rentals unpaid on the Manhattan Railway 5 per cent. assenting stock, comparing with a net income of $26,097 in September last year. For the three months ended Sept. 30, the company shows a deficit of $884,510 after Manhattan 5 per cent. rental, against a deficit of $760,076 in the third quarter of 1927.

The decrease in earnings was due largely to lower gross revenue in September in the face of increased expenditures for the month. While operating expenses in July were only $102,833 above those in July, 1927, the August expenses showed a gain of $269,135 and those in September a gain of $301,588, making an increase of $673,556 for the three months. It is estimated that $300,000 to $350,000 of this gain may be attributed to disbursements on account of the Times Square subway accident in August.

The September report shows a net income of $34,990 before the amount due on the Manhattan 5 per cent. stock, contrasting with a net income before such rental of $257,968 in September, 1927.

The third quarter report shows a deficit of $183,897 before Manhattan Railway rental, comparing with a deficit of $64,463 in the September quarter of 1927 before the rental. The rental has not been paid since Sept. 30, 1927, but as it is cumulative it creates a charge against future earnings.

September gross revenue from all sources amounted to $5,253,472, a decrease of $26,074, while expenditures were $3,450,519, up $301,588. Operating income was, therefore, $327,662 below that of September, 1927, totaling $1,802,954. Taxes amounted to $198,306 or $101,141 less than in September, 1927, leaving $1,604,648 available for charges, which is $226,522 less than last year.

Rentals payable to the city on Manhattan bonds and on non-assenting Manhattan stock, together with miscellaneous rentals, amounted to $422,530, up $1,571, while charges totaled $1,147,129, down $5,114.

For the September quarter, the first of the company's fiscal year, gross revenue was $15,399,342, a gain of $239,758 over the same quarter last year, while expenditures were $10,284,576, a gain of $673,556; leaving a net operating income of $5,114,766 or $433,798 less than in the September quarter last year. Taxes were $300,042 lower, or $593,110; rentals gained $6,039, totaling $1,268,859, and charges were $15,361 less, or $3,441,694.

The totals for September and the three months and the changes, as compared with 1927, are as follows:

	1928	Decrease from '27.
September gross	$5,253,472	$26,074
Net oper. income	1,802,954	327,662
Bal. after taxes	1,604,648	226,522
Net af. r'tals and chks.	34,930	222,978
Def. aff. Man. 5% rent..	196,881	222,978
Sept. qtr. gross	15,399,342	*239,758
Net oper. income	5,114,766	433,798
Bal. after taxes	4,521,656	133,755
Def. af. r'tals and chgs.	188,807	124,434
Def. af. Man. 5% rent..	884,510	124,434

*Increase.

GUARANTEED STOCKS.

	Rate.	Bid.	Asked
Alabama & Vicksburg	6	120	125
Alb & Susquehanna R. R.	11	220	225
Atl Birmingham Coast	5	100	103
Atl & Char Air Line	9	190	195
Canada Southern Ry	3	90	93
Caro, Clinchfield & Ohio	4	89	93
Do stamped	5	99	....
Clev & Pitts R. R. ($50)	7	75	78
Erie & Kalamazoo ($50)	8½	82	86
Fort Wayne & Jackson pf	5½	110	115
Georgia R R & Bank	11	245	250
Lackawanna R R of N. J.	4	83	86
M S P & S S M	4	61½	64¼
Morris & Essex R R ($50)	3.37	85	87
Mobile & Birmingham pf	4	78	82
N Y, Lack & Western	5	106	110
Northern R R of N J	4	72	75
Oswego & Syracuse ($50)	9	90	94
Peoria Bureau	7	135	140
Pitts, Ft Wayne & Chic	7	148	152
Do pf	7	154	157
Pitts, B & Lake Erie	8	29	....
Rensselaer & Saratoga	6.92	141	144

New Issue

$10,000,000

Republic of Cuba

Public Works 5½% Serial Certificates

Dated July 1, 1928. Due { $6,250,000 December 31, 1931. / $3,750,000 June 30, 1932.

Total authorized amount $30,000,000, issuable in series in the following amounts and maturities: $5,000,000 due Dec. 31, 1930; $5,000,000 due June 30, 1931; and $6,250,000 due Dec. 31 and June 30 each year from Dec. 31, 1931 to June 30, 1935, both inclusive. To be presently outstanding, $10,000,000 (this issue).

The Serial Certificates are not redeemable prior to their respective maturities.

Coupon Certificates in denomination of $1,000. Principal and semi-annual interest (June 30 and December 31) payable in gold coin of or equivalent to the present standard of weight and fineness of The United States of America gold coin at The Chase National Bank of the City of New York in New York City or Havana, at the holder's option, without deduction for any Cuban taxes present or future.

The following information regarding these Certificates is from information furnished by His Excellency Santiago Gutierrez de Celis, Secretary of the Treasury of the Republic of Cuba, and other official sources:

SECURITY:—The Public Works 5½% Serial Certificates constitute direct obligations of the Republic of Cuba, under agreement ratified and approved by the Cuban Congress by Law published in the Official Gazette on June 29, 1928. They are expressly secured by a first preferential lien and charge to the extent required for payment of principal and interest in each fiscal year, on 90% of the normal revenues collected from certain taxes as provided by the Cuban Public Works Law of July 15, 1925. The Republic agrees to set aside in a special account in each such fiscal year 90% of the collections from the pledged revenues until the amount so set aside shall equal the amount required in each year for the payment of principal and interest of these Serial Certificates.

PLEDGED REVENUES:—The revenues pledged as security for these Certificates include the tax imposed on automobiles and other vehicles, importation of gasoline, one-half per cent tax on sales and gross receipts, the surcharge on customs duties, the tax on the export of money or its equivalent, the tax on the rent and income of real property or property rights and 50% of the excess territorial tax. Also provision is made in the Public Works Law of July 15, 1925, for including annually in the General Budget of the Nation an amount as a contribution to the Special Fund for Public Works which, in accordance with the provisions of said law, may aggregate $5,000,000.

The amounts collected from the taxes under the Public Works Law in the first three fiscal years, and the official estimates of the normal revenues to be derived from such taxes for each fiscal year of the ten-year period ending June 30, 1935, are as follows:

Year Ending June 30	Net Amount Collected	Official Estimates
1926	$12,097,749.40	$10,000,000
1927	18,776,770.06	16,000,000
1928	16,900,000.00*	16,000,000
1929-35 inclusive	.....	18,000,000

*Approximate after estimating certain deductions.

PURPOSE OF ISSUE:—The Public Works Law of 1925 contemplates a comprehensive program of improvements national in character and of great economic importance to Cuba. The program includes the construction of the great Central Highway of over 700 miles in length, traversing the island and connecting the various Provinces with Havana; the construction of water works, bridges, sewer and drainage systems, public schools and public buildings. The Public Works Serial Certificates are issued to refund indebtedness of the Republic incurred for work completed and accepted in accordance with the provisions of the Public Works Law.

GENERAL:—The present population of the Republic of Cuba is estimated in excess of 3,500,000. The total funded debt of the Republic as of the end of the fiscal year, June 30, 1928, was $93,443,600, of which $88,379,300 was external. Floating indebtedness as of the same date amounted to approximately $4,500,000. During the five fiscal years ended June 30, 1927, the ordinary revenues of the Government exceeded the ordinary expenditures by over $22,500,000. Preliminary figures for the year ending June 30, 1928, indicate that the ordinary revenues of the Government will exceed the ordinary expenditures. The currency in general circulation, in Banks and in the Treasury of the Republic as of June 30, 1928, was estimated to be more than $240,000,000.

All offerings are made subject to prior sale. Legal details in connection with these Certificates have been passed upon by Messrs. Rushmore, Bisbee & Stern, of New York, and on questions arising under Cuban laws by Dr. Antonio Sanchez de Bustamante and Dr. Enrique Hernandez Y Cartaya, of Havana. It is expected that temporary or definitive certificates will be delivered in the first instance.

Price 99¾ and Interest to yield over 5½%

Chase Securities Corporation **Blair & Co., Inc.**

The Equitable Trust Company OF NEW YORK **Continental National Company**

October, 1928 The statements presented above have been received from official sources, but are in no event to be considered as representation made by us.

Buy Guaranteed Safety

Keep Your Stock Profits Don't Give Them Back--

If you have shared in the long and unprecedented advance in stocks in the face of adverse money rates, you should now invest a portion of your profits in a guaranteed, non-fluctuating security.

Your position will then be stronger if the market goes against you. You will find our Guaranteed First Mortgage Certificates ideal for conserving your profits. They do not fluctuate; they require no watching; interest is mailed promptly and regularly.

Certificates are parts of first mortgages on improved property in Greater New York and environs. They are regularly purchased by the most conservative institutions. The Lawyers Mortgage Company assumes entire supervision of the mortgages and guarantees you 5½% interest and the return of your principal in full. Maturities are three to five years. Send for booklet

"GUARANTEED MORTGAGES ON NEW YORK CITY REAL ESTATE"

Tear Out and Mail

Please send me Booklet A.B.-535 { Name..... / Address.....

LAWYERS MORTGAGE CO.
R. M. HURD, President
Capital and Surplus $19,000,000
56 Nassau St., New York | 184 Montague St., Brooklyn
161-01 Jamaica Ave., Jamaica | 17 Prospect Ave., Mt. Vernon
No Loss to Any Investor in our 35 Years of Operation and We Guarantee There Never Shall Be

HENRY CLEWS & CO
Members N. Y. Stock Exchange
7-9-11 BROADWAY (Ground Floor)
BONDS
STOCKS
Letters of Credit
BRANCHES
283 Broadway
36 Union Sq.
234 Fifth Ave.
436 Fifth Ave.
41 E. 42d St.
120 E. 57th St.
44 Court St., Bklyn.

Frederick Peirce & Co.
BONDS FOR INVESTMENT
60 Wall St., New York
307 So. Fifteenth St., Philadelphia

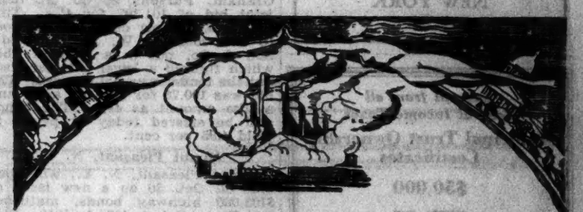

An opportunity . . .
to invest in the markets of the world

The trends of security markets in the financial centers of the world do not always move together. Low yields on investment securities in the American market may well coincide with high returns obtainable in London, Berlin or Paris.

To take full advantage of this dissimilarity of movement, investments should be made in whatever market gives the most favorable yield with safety—a possibility of profit not open to the investor who looks to one field for his activity.

Guardian Investors Corporation, an investment corporation of the British type, is not limited in its scope. Outstanding securities of foreign markets will be found in its portfolio along with domestic issues of banks, public utilities, railroads and industrials. Investments are made under the direction of research and analytical staffs thoroughly trained for many years in security operations, values and markets here and abroad, and supervised by a management with a successful record of over fifteen years.

The purchase of Guardian Investors securities is an investment in the markets of the world—diversification in its broadest sense.

GUARDIAN INVESTORS CORPORATION
An investment trust with assets of over $10,000,000, widely diversified among foreign and domestic issues —supervised by a management with 15 years' successful record.
Send for our circular C

John Nickerson & Co.
Chicago San Francisco Philadelphia Boston Pittsburgh St. Louis
INCORPORATED
Albany Denver Newark
Harrisburg Buffalo Los Angeles Seattle Spokane Tacoma
61 Broadway, New York

ADDITIONAL ISSUE

7,500 SHARES

IOWA PUBLIC SERVICE COMPANY

$6 CUMULATIVE FIRST PREFERRED STOCK

Preferred over $7 Second Preferred Stock and Common Stock as to assets and dividends. Cumulative dividends payable quarterly January 1, April 1, July 1, and October 1. Redeemable in whole or in part at any time upon 30 days' notice at $105 per share, and accrued and unpaid dividends. Transferable on the books of the Company at Sioux City, Iowa. Central Trust Company of Illinois, Registrar. Exempt from Normal Federal Income Tax and Iowa Personal Property Tax. Under the present Federal Income Tax Law (Revenue Act of 1928) dividends on this stock, when received by an individual citizen or resident of the United States, are exempt from the Normal Tax and are entirely exempt from all Federal Income Taxes when the net income of such individual, after all deductions except dividends, is $10,000 or less. Dividends on this stock received by Corporations are entirely exempt from all Federal Income Taxes.

Mr. D. M. Sterns, President of the Company, summarizes his letter as follows:

BUSINESS AND TERRITORY: The Iowa Public Service Company supplies electric light and power to 200 communities, and gas to five communities, in western and north central Iowa. The territory served, covering 34 counties, an area of 17,000 square miles, includes a population of approximately 500,000. The Company is controlled by American Electric Power Corporation, which is under the management of Stevens & Wood, Incorporated.

PROPERTY VALUE: The properties are carried on the books of the Company as of August 31, 1928 at $22,875,676, and their estimated actual value is considerably in excess of that amount. After deducting the entire funded debt, the book value of the property shows an asset value in excess of $300 per share of all First Preferred Stocks outstanding, including this issue. The Second Preferred Stock and Common Stock represent an equity of $6,864,466.

EARNINGS: The earnings of the properties owned by Iowa Public Service Company and its subsidiaries have been as follows:

	Twelve Months Ended Dec. 31, 1926	Dec. 31, 1927	Aug. 31, 1928
Gross Revenue	$3,736,644	$3,966,889	$3,977,824
Operating Expenses (including Current Maintenance and Taxes other than Federal Income Taxes)	2,268,187	2,451,148	2,384,795
Gross Income	$1,468,457	$1,515,741	$1,593,029
Income Deductions			690,403
Balance for Depreciation, Federal Income Taxes and Dividends			$ 902,626
Annual Dividend Requirements on First Preferred Stock (including this issue)			$ 213,520

The balance for the 12 months ended August 31, 1928, as shown above, amounted to over 4.2 times the annual dividend requirements on all First Preferred Stock, including this issue. The earnings of the properties have shown a steady increase for the past three years. The Iowa Public Service Company owns a substantial interest in the Sioux City Gas and Electric Company, an affiliated Company.

Price $98 Per Share and Accrued Dividend, to Yield 6.12%

A circular, fully descriptive of this issue, will be sent upon request.

HARRY H. POLK & COMPANY
Incorporated
44 WALL STREET NEW YORK
(Telephone Beekman 1616)
EQUITABLE BUILDING, DES MOINES

This stock is offered for delivery when, as and if issued and accepted by us, and subject to the approval of counsel. All legal matters in connection with this issue of stock will be passed upon by Messrs. Winthrop, Stimson, Putnam & Roberts, New York, Attorneys. The accounts of the Company and its subsidiaries have been audited by Arthur Andersen & Co., for the twelve months ended June 30, 1928. All statements herein are official or based on information which we regard as reliable, and while we do not guarantee them, are accepted by us as accurate.

We Specialize in:

Chicago, Mil., St. Paul & Pacific Railroad
Common & Preferred

Central Alloy Steel
California Packing
British Empire Steel

Analyses on Request

FILER & CO.
Members New York Stock Exchange
Associate Members N. Y. Curb Market
39 BROADWAY NEW YORK
WHitehall 3110

Abitibi Power & Paper Co.
1st 5s, 1953
Central Power & Light Co.
1st 5s, 1956
Continental Gas & Elec. Co.
Deb. 5s, 1958
Natl. Public Service Corp.
Deb. 5s, 1978
Standard Gas & Elec. Co.
Deb. 6s, 1951-56

WIRES TO BOSTON—CHICAGO—DALLAS
HARTFORD—MONTREAL—PHILADELPHIA
QUEBEC & TORONTO

JENKS, GWYNNE & Co
50 BROAD ST.
40 WORTH ST.
MEMBERS N. Y. STOCK EXCHANGE
N. Y. COTTON EXCHANGE
N. Y. CURB MARKET
QUEBEC STOCK EXCHANGE

DU PONT ANNOUNCES DEAL FOR GRASSELLI

Wall Street Hears Transaction Was Submitted to Government for Approval.

STOCK ADVANCES SHARPLY

Corporation's Shares Close Near Year's High—Assets Total $56,728,601.

Special to The New York Times.

WILMINGTON, Del., Oct. 23.—Plans for consolidation of E. I. du Pont de Nemours & Co. and the Grasselli Chemical Company were announced from the offices of the former tonight in the following statement:

"An agreement has been entered into between E. I. du Pont de Nemours & Co. and the Grasselli Chemical Company of Cleveland, having as its object a consolidation of the interests of the two companies.

"This agreement, if approved by the stockholders of the Grasselli Company at a meeting to be called for Nov. 10, provides for the retirement of Grasselli's 6 per cent. preferred stock on Dec. 31 at $110 a share, plus accumulated dividends. The Grasselli Company will receive, for subsequent distribution to its common stockholders, common shares without par value of the du Pont Company in number equal to one-fifth of the number of Grasselli's outstanding common shares without par value. It is further understood that the combined heavy chemical business of the two companies will be carried on under the long established name of the Grasselli Company, and that no important changes are contemplated in the present administration of these activities. The interest in the Grasselli Dyestuffs Corporation and other affiliated dyestuffs interests, heretofore owned by the Grasselli Chemical Company, have been disposed of by the Grasselli Company and, therefore, not included in the proposed consolidation.

"It is expected that the consolidation will be complete on or before the close of the year."

E. I. du Pont de Nemours & Co. will acquire control of the Grasselli Chemical Company, provided the transaction meets with the approval of the United States Department of Justice, according to reports received in Wall Street yesterday.

A report from Washington yesterday said that the merger was being considered by the Attorney General's office and that an opinion would be issued soon. It was assumed that the Department of Justice had been asked by the du Pont interests to pass on the legality of the proposed transaction.

Reports that Grasselli would be merged with another company have been current in the financial district for some time and have been accompanied by a sharp advance in the Grasselli shares. They closed on the Stock Exchange yesterday at 87¾, within 1¼ points of the high for the year. The company has outstanding 746,960 shares of no-par common stock and $13,724,200 of 6 per cent. cumulative preferred. Total assets, according to the latest balance sheet, were $56,728,601.

The company manufactures heavy chemicals, fertilizers, zinc metal, zinc dust and explosives. It has factories at Meadow Brook and Weirton, W. Va.; East Chicago, Fortville and Terre Haute, Ind.; Grasselli, N. J.; Quaker Falls, Sinnemahoning, New Castle, Beaver Falls and Walford, Pa.; Lockland, Canton, Niles and Toledo, Ohio,; Wurtland, Ky.; Dothan, Gadsden and Birmingham, Ala.; Seneca, Ill., and Hamilton, Ontario.

C. P. R. to Await Proposal.

HALIFAX, N. S., Oct. 23.—In formally opening the new Lord Nelson Hotel here tonight, E. W. Beatty, President and Chairman of the Canadian Pacific Railway, indicated that his company would negotiate for running rights over the Intercolonial Railway and the Halifax Southwestern Railway only upon invitation from the Canadian Government, which operates these lines. The Dominion Atlantic Railway is at present the only road operated by the C. P. R. in Nova Scotia, and Mr. Beatty expressed doubt as to the wisdom of further expansion in this province at the present time.

TEST FOR NEW TICKERS IN FLORIDA SERVICE

They Will Carry Quotations to Several Cities There Beginning Jan. 2, Western Union Says.

The speedier ticker with which the New York Stock Exchange has been experimenting for some months will have its first service tryout in Florida on a new extension of the Western Union Telegraph Company's ticker system. The Western Union said yesterday that it expected to begin the service in Florida about Jan. 2.

As announced some time ago, quotations will not be furnished at increased speed until installation of the new tickers has been completed throughout the country, which probably will be late in 1929. Both the Stock Exchange and the Western Union are to use the new ticker and service will be speeded up at the same time throughout the country, so that no group of subscribers will have an advantage over others.

The new ticker is capable of recording a daily turnover of 7,000,000 shares without delay. The present ticker often falls behind on days when the trading does not exceed 4,000,000 shares.

The tickers which the Western Union will install in subscribers' offices in Palm Beach, Miami, Jacksonville, Orlando, Tampa and St. Petersburg will be operated from the company's central transmitting office in New York. Quotations will be received in the Florida cities simultaneously with their appearance on the company's tickers in New York.

Brokerage offices in Florida do a large business in the Winter because many traders go there for Winter vacations.

Receiver Appointed for Brokers.

PHILADELPHIA, Oct. 23 (AP).—C. S. Patton & Co., stock brokers, were placed in the hands of a receiver today. The receivership came after the death last month of Charles S. Patton, a partner, on petition of A. Dudley Watson and the Fidelity-Philadelphia Trust Company, as executors of Patton's will. Audit of the firm's accounts showed a deficit of $46,166, attributable to bad and doubtful accounts and depreciation in securities held.

All these Certificates having been sold, this advertisement appears as a matter of record only.

New Issue

$5,340,000

Erie Railroad Company

4½% Equipment Trust Certificates of 1928

To be issued by Bank of North America and Trust Company, Philadelphia, as Trustee under an Equipment Trust Agreement dated September 1, 1928.

(PHILADELPHIA PLAN)

Dated September 1, 1928. Payable semi-annually in serial installments of $178,000, March 1, 1929 to September 1, 1943, both inclusive. Payable to bearer, with optional registration, in denomination of $1,000. Certificates and dividend warrants (March 1 and September 1) payable at the office of the Trustee.

Issuance subject to Authorization by the Interstate Commerce Commission

The Certificates are to be issued in part payment for the standard railway equipment mentioned below. The title to the equipment is to be vested in the Trustee and the equipment is to be leased to Erie Railroad Company at a rental sufficient to pay these Certificates and the dividend warrants and other charges as they come due. Payment of the Certificates and dividend warrants will be unconditionally guaranteed by Erie Railroad Company by endorsement on the Certificates.

35 2-8-4 freight locomotives
500 steel underframe box cars
400 automobile cars
100 furniture cars
25 all-steel suburban passenger coaches
4 all-steel combined baggage and mail cars
5 all-steel combined baggage and express cars
2 all-steel dining cars
1 oil-electric switching locomotive

The equipment subject to this Trust will be new, (with the exception of the dining cars) and will cost $6,739,586.90 of which approximately $1,399,580 is to be paid by the Railroad Company in cash, such payment being not less than 20% of the cost of the equipment and not less than 25% of the face amount of the Certificates.

Price to Yield 4.90%

DISCOUNT HOUSE OF
SALOMON BROS. & HUTZLER
MEMBERS OF THE NEW YORK STOCK EXCHANGE
SIXTY WALL STREET
NEW YORK

Boston Philadelphia Chicago Minneapolis Cleveland

NEW ISSUE

$1,250,000

Michigan Steel Corporation

6% SINKING FUND GOLD DEBENTURES SERIES A

To be dated November 1, 1928 To mature November 1, 1938

To be authorized—$3,000,000; to be presently issued $1,250,000. Interest payable May 1 and November 1. Principal and interest payable at the offices of Guardian Trust Company of Detroit, Trustee. Callable on thirty days' notice as a whole or in part on any interest payment date at 105 to and including November 1, 1933, the premium decreasing thereafter 1% for each year until November 1, 1937 and thereafter callable at 100¼ prior to maturity. Coupon debentures in $1,000 and $500 denominations registerable as to principal only. Interest payable without deduction for Federal Income Tax not exceeding 2%. The Company will agree to refund, among others, the Pennsylvania and Connecticut 4 mills personal property tax, and the Massachusetts income tax on interest not exceeding 6% per annum, upon application made as prescribed in the Trust Agreement.

GUARDIAN TRUST COMPANY OF DETROIT, Trustee

Mr. George R. Fink, President of Michigan Steel Corporation, summarizes his letter to us as follows:

Business

The Michigan Steel Corporation, organized in 1922, as a New Jersey Corporation, entered the production of high grade sheet steel in the Detroit area on July 5, 1923. Located in one of the most important markets for this product in the world, the Corporation is favorably situated in physical relation to the automotive industry. The output of the Corporation supplies approximately 10% of the high grade sheets used by automobile manufacturers, in addition to the demands of customers among stove, refrigerator, railway car and metal furniture manufacturers.

Property

The Corporation owns in fee a plant site of about 40 acres located in the Village of Ecorse, approximately nine miles from the center of Detroit and within the Detroit switching limits. The plant consists of thoroughly modern buildings, rolling mills and equipment, and has all facilities for low cost production of high grade sheet steel. The tonnage capacity has been steadily increased, having more than doubled since the inception of business. The Corporation has consistently operated close to its capacity.

Earnings

Earnings of the Michigan Steel Corporation, for years ending December 31, as certified by Messrs. Ernst & Ernst, Certified Public Accountants, have been as follows:

Year	Profit before Depreciation, Interest and Federal Taxes	Depreciation	Net profit available for Interest and Federal Taxes
1924	$ 603,828.37	$46,544.52	$ 357,283.85
1925	1,127,511.83	54,364.07	1,073,147.76
1926	1,139,134.83	61,671.24	1,077,463.59
1927	1,205,229.25	68,177.38	1,137,051.87

Average yearly earnings for the period 1924-27, available for Interest and Federal Taxes, are more than 12.8 times yearly interest requirements on this issue.

The books of the Corporation for the first six months of 1928 show earnings available for Interest and Federal Taxes of $641,826.43.

Provisions of Issue

These Debentures will be direct obligations of the Corporation and will be issued under a Trust Agreement which will provide that the Corporation will not create any mortgage indebtedness without securing ratably therewith the Debentures of this issue then outstanding. The Corporation may make short term borrowings of not to exceed one year, and may purchase property subject to existing liens or purchase money mortgage, but not exceeding in the aggregate 75% of the cost or fair value thereof whichever is the lesser.

The Trust Agreement will also provide that current assets are to be maintained to at least twice the amount of current liabilities and that net quick assets are to be maintained at or above 105% of total Debentures outstanding.

Additional Debentures may be issued for legitimate corporate purposes provided interest and sinking fund requirements on the total outstanding Debentures including the additional Debentures proposed to be issued shall have been earned at least twice during the twelve months' period ending not more than ninety days preceding issuance of such Debentures.

Sinking Fund

The Trust Agreement will provide for a sinking fund payable semi-annually commencing May 1, 1930, and thereafter, sufficient to retire 60% of this issue and any additional issue therein authorized by maturity.

Equity

After the completion of this financing, this issue will constitute the only funded indebtedness of the Corporation and will be followed by 220,000 shares of Common Stock (non par value) which has a market value, based on current quotations, October 19, 1928, of over $12,000,000.

PRICE 100 AND ACCRUED INTEREST

All legal matters relating to this issue of Debentures will be passed upon by Henry E. Bodman, Esq., counsel for the Bankers, and Messrs. Milburn and Semmes, counsel for the Corporation.

The above debentures are offered when, as, and if issued and received by us and subject to the approval of counsel.

It is expected that debentures will be delivered on or about November 1, 1928.

Guardian Detroit Company INCORPORATED
Union Trust Company DETROIT
Fenton, Davis & Boyle

The above information is obtained from reliable sources, and, while not guaranteed, is believed to be accurate.

Exempt from all Federal Income Taxes
Tax Exempt in the State of New York

$1,500,000

State of New York

3½% and 3¾% Gold Bonds

Due serially March 1, 1933 to 1964, inclusive

Legal investment for trust funds in New York and for savings banks in New York, Massachusetts, Connecticut and other States

These bonds are acceptable to the State of New York as security for State deposits, to the Superintendent of Insurance to secure policy holders and to the Superintendent of Banks in trust for banks and trust companies.

Prices to Yield 3.90%

Lehman Brothers

October 24, 1928

8% N. C. C. A. Certificates

The rapid growth and earnings of this association are attracting large and small investors seeking a higher income.

Illustrated booklet 123 sent free upon request.

National Cash Credit Corp.
40 Journal Square, Jersey City, N. J

Under Supervision N. Y. State Insurance Dept.
Metropolitan Title Guaranty Company
299 Broadway, N. Y. Tel. Worth 0033
Booklet on Request
Guaranteed First Mortgages and Certificate Title Insurance—Funds for First Mtge. Loan

GUARANTEED FIRST MORTGAGES
STATE TITLE and MORTGAGE COMPANY
340 Madison Avenue . . . New York
Capital and Surplus $7,000,000

Safety first *Yield next*

7½% is 36% more than 5½%
Why sacrifice your INCOME when SAFETY is guaranteed!

7½% Guaranteed Purchase Money Mortgage Certificates

on occupied homes in the Metropolitan Area stand the acid test of investigation. The principal and interest as called for by the mortgage is guaranteed by

EQUITABLE CASUALTY AND SURETY CO.
Under Supervision Insurance Dept., State of New York
Resources over $3,500,000

Bonds and Mortgages with the Surety Company Bond attached are deposited with the

AMERICAN UNION BANK
37th Street and Eighth Ave.
Resources over $30,000,000

where a trust officer countersigns each certificate. Certificates issued for entire mortgages or part from $100 upward, paying 7½% as follows—6% interest paid by the mortgagor plus 1½% of earned discount.

Offices open Mondays to 9 P. M., Saturday to 4 P. M.
Call, phone or send coupon for further information.

Tear Out and Mail

GUARANTEED EQUITY CORPORATION
342 Madison Ave., N. Y. C., at 44th St. Tel. Van. 2336

Please send me free copy of booklet T24 Name ..... Address ..... T.24.

State Bankers' Financial Corporation

Bought—Sold—Quoted

INQUIRIES INVITED

STATE CAPITAL CORPORATION
170 Broadway
New York

Attractive Investments with unusual possibilities for appreciation in value

Financial & Industrial Securities Corp.

Manufacturers Trust Co.
National Liberty Ins.
Baltimore American Ins.
Peoples Nat'l Fire Ins.

As Specialists in these Securities We Invite your Inquiries

REILLY, DUGAN & Co.
BANK AND INSURANCE CO. STOCKS
120 Broadway Rector 2050 New York, N. Y.

TRADE
SEGALOCK
MARK

A steadily growing Company manufacturing a diversified line of superior and patented products.

Expansion now under way is likely to enhance the value of its stock.

Descriptive Circular on Request

BRAHAM & Co.
INCORPORATED
50 BROADWAY - NEW YORK
Tel. Bowling Green 7580

Orders Executed in
Mond Nickel
Noranda
Hudson Bay

Direct Private Wires to Toronto, Montreal, Chicago, Buffalo and other principal financial centers

A. L. HUDSON & Co.
Members
New York Stock Exchange
Toronto Standard Stock & Mining Exchange
N. Y. Curb Market (Ass'te)
and other leading exchanges
120 Broadway, New York
Tel. REC tor 7892
Toronto Buffalo

State Bankers' Financial Corporation

Bought — Sold — Quoted

INQUIRIES INVITED

STEELMAN & BIRKINS
Dealers in Investment Trust Securities
20 Broad Street - New York
Tel. HANover 7500

Metal and Mining Shares Incorporated

Provides a medium for sound and profitable investment in the mining field. Descriptive literature will be sent upon request.

P. H. *Whiting & Co., Inc.*
72 Wall Street, New York City

Our Precaution Is Your Safety

A CONSERVATIVE underwriting policy guides the making of every loan securing Empire Bonds. Location and value of property, demand for accommodations, strength and rating of borrower—every vital factor must meet completely our strict standards. Thus Empire's precaution in making loans assures you of safety in making investments. Yield 5½% and 6%. Send for circulars of new issues.

Empire Bonds
"TRUSTWORTHY FOR TRUST FUNDS"
Empire Bond & Mortgage Corp.
535 FIFTH AVENUE
Vanderbilt 6686.

WANTED

By a well-known, long-established banking institution an executive competent to take charge large branch; must be well versed in Wall Street methods, especially in knowledge of and the handling of street loans; must have initiative; be an originator and economist, experienced in management of bank's accounting force. Permanent official position. Must have personality.

P 568 Times

DIVIDEND EXPECTED ON MISSOURI PACIFIC

First Payment on Preferred Is Predicted—Part to Apply on Ten Years' Arrears.

$51.25 A SHARE OVERDUE

Company to Benefit if Texas & Pacific Increases Rate on Its Common Shares.

Payment of the first dividend on the preferred stock of the Missouri Pacific Railroad Company will be authorized at the directors' meeting next week, it was understood from reliable sources, although confirmation of the prediction could not be obtained yesterday at the office of the Chairman of the board. It is expected that an initial quarterly payment of $1.25 a share will be ordered, together with a special disbursement of $2.50 a share on account of arrears, which now amount to $51.25 a share, the stock having been issued in June, 1918.

It also is expected that the Texas & Pacific Railway, in which Missouri Pacific holds a 45 per cent. common stock interest, will increase the dividend on its common stock from the $5 basis established early this year to a rate of $7 annually. Earnings of both roads have attained record levels this year.

An increase in the Texas & Pacific's payments would give the Missouri Pacific an income from this source of approximately $1,250,000 annually. Dividend requirements on the 718,001 shares of 5 per cent. preferred stock of the Missouri Pacific, at the regular rate, amount to $3,590,005 annually.

Payment of cash dividends on account of the accumulated dividends on the Missouri Pacific's stock would be regarded as a temporary expedient for handling the arrears, pending agreement on a final plan. A committee appointed last year to work out such a plan is still functioning, the intention being to weld the units of the Missouri Pacific system, including the Texas & Pacific, the International Great Northern and the New Orleans, Texas & Mexico, when liquidation of the dividend arrears is arranged.

Belgian National Railways.

Gross earnings of the Belgian National Railways after taxes for the month of September, as reported by cable to the New York office of the Banque Belge pour l'Etranger, amounted to 273,500,000 francs, as compared with 275,000,000 francs for August and with 262,900,000 francs for July.

RAILROAD EARNINGS.

Statements for September and Other Periods, With Figures of Previous Years.

Net income of the New York, Ontario & Western Railroad for the third quarter of 1928 was $519,127 after taxes and charges, equal to 89 cents a share, compared with $760,758, or $1.29 a share, in the third quarter of 1927. For the nine months ended on Sept. 30 the net income was $5,336 after taxes and charges, equivalent to 1 cent a share earned on 581,179 shares of stock. This compares with $180,444, or 31 cents a share, in the same period last year.

The Union Pacific system reports for September a net operating income of $7,585,523, compared with $7,233,824 in September, 1927. Net operating income for the first nine months of 1928 was $27,690,614, against $23,608,539 in the same period of 1927.

The St. Louis, Rocky Mountain & Pacific reports for the quarter ended on Sept. 30 a net income of $32,261 after taxes, interest, depreciation and depletion, equivalent after preferred dividends to 19 cents a share earned on 100,000 common shares. This compares with $113,705, or 88 cents, in the preceding quarter and $47,966, or 35 cents a share, in the third quarter of 1927.

Statements issued yesterday follow:

Norfolk & Western.

	1928.	1927.	1926.
Sept. gross	$9,376,588	$9,977,733	$11,018,880
Net op inc	2,586,589	3,395,442	3,945,245
Total income	3,490,519	3,624,204	4,010,967
Sur aft chgs	3,076,704	3,007,432	3,537,945
9 mos gross	75,908,303	85,028,081	87,351,066
Net op inc	22,766,992	26,320,050	29,429,513
Total income	23,735,214	27,501,092	30,221,018
Sur aft chgs	20,017,161	23,645,205	26,307,360

Union Pacific System.

Sept gross	$23,205,064	$22,203,757	$22,307,265
Net op inc	7,585,523	7,233,824	7,592,220
9 mos gross	154,950,732	144,305,686	150,350,435
Net op inc	27,690,614	23,608,539	28,026,007

New York, Ontario & Western.

Sept gross	$1,155,346	$1,267,895	$1,523,831
Net op inc	117,971	167,575	155,542
Sur aft chgs	39,294	80,938	74,201
9 mos gross	9,640,118	10,193,461	10,836,173
Net op inc	833,680	906,369	1,701,007
Sur aft chgs	5,336	180,444	912,966

St. Louis, Rocky Mountain & Pacific.

Gross	$613,462	$629,292	$601,645
Net aft tax	151,409	167,781	173,654
*Sur af chgs	83,261	47,966	54,477
9 mos gross	$1,948,661	1,906,456	1,774,693
Net aft tax	505,585	508,810	505,908
*Sur af chgs	145,966	143,638	148,234

*After interest and reserves for depreciation and depletion.

Surplus Cars Show Big Decreases.

Class I railroads had 92,203 surplus freight cars in good repair and available for service on Oct. 8, according to the American Railway Association. This was a decrease of 11,703 cars from Sept. 30. Surplus coal cars on Oct. 8 totaled 17,728, a decrease of 4,081 within a week. There were also 47,551 surplus box cars, a decrease of 5,619; 12,585 surplus stock cars, decrease of 905, and 6,385 surplus refrigerator cars, a decrease of 891 cars.

LOADINGS GAINED IN WEEK OF OCT. 13

Total of 1,190,127 Cars Was 70,120 Above Last Year, but 12,653 Under 1926.

COAL SHIPMENTS INCREASED

Miscellaneous Made the Biggest Gain Over Preceding Years, While Live Stock Fell Off.

Special to The New York Times.

WASHINGTON, Oct. 23.—Loadings of revenue freight for the week ended Oct. 13 totaled 1,190,127 cars, the American Railway Association announced today, an increase of 3,529 cars over the preceding week. Increases were reported in the loading of miscellaneous freight, coal, coke and forest products, and decreases in grain and grain products, live stock, ore and merchandise in less than carlots.

The total for the week was an increase of 70,120 cars above the same week in 1927, but a decrease of 12,653 cars compared with the corresponding week two years ago.

Miscellaneous freight totaled 479,013 cars, an increase of 45,447 above 1927 and 17,457 above 1926. Coal totaled 207,940 cars, an increase of 11,432 above 1927 but 14,980 below 1926.

Grain and grain products amounted to 56,784 cars, 4,368 above 1927 and 4,297 above 1926. In the Western districts alone grain and grain products totaled 41,897 cars, an increase of 4,343 above 1927.

Live stock amounted to 38,389 cars, a decrease of 2,383 under 1927 and 2,362 below 1926. In the Western districts alone live stock totaled 30,806 cars, a decrease of 2,073 compared with 1927.

Merchandise in less than carlots totaled 269,354 cars, an increase of 810 above 1927 but 922 below 1926.

Forest products amounted to 66,966 cars, 482 above last year but 5,677 under 1926. Ore totaled 60,690 cars, 8,625 above 1927 but 8,445 below 1926.

Coke amounted to 10,901 cars, 1,339 above 1927 but 2,020 below 1926.

All districts reported increases in the total loading of all commodities compared with the same week last year. Excepting the Eastern, Allegheny, Southern and Northwestern the districts report increases compared with the same period two years ago.

Car loadings for the week ended Oct. 13 compare with those of other weeks in this and other years as follows:

Week	1928	1927	1926	1925
Oct. 13	1,190,127	1,120,007	1,202,780	1,106,060
Oct. 6	1,186,598	1,102,994	1,174,925	1,106,036
Sept. 29	1,196,768	1,126,003	1,180,049	1,113,283
Sept. 22	1,143,214	1,126,402	1,175,407	1,121,025
Sept. 15	1,138,112	1,102,001	1,187,011	1,098,627
Sept. 8	961,045	949,799	957,086	975,490

IS A *NEW* INVESTMENT TRUST A GOOD INVESTMENT?

Financial Investing Co. of New York, Ltd.
Jan. 1925 to Oct. 1928

In 1925, when the general investment trust plan was still comparatively new in America, many investors pondered the question: "Shall I invest *now*, or wait and see what happens?"

What happened for those who, in 1925, bought shares in Financial Investing Co. of New York, Ltd. is told in the following brief summary.

Asked price, Jan. 1925 $15.00
Open market bid price, Oct. 1928 28.00
Gain in value $13.00
Total cash return per share to Oct. '28 5.55
Cash return plus increased value for each $15 invested 18.55
Current dividend yield to investors who bought at $15 per share 11.33%

Investors who had the foresight to purchase shares in Financial Investing Co. of New York, Ltd. when originally offered have been especially rewarded, as the above record shows. These shares are very closely held by investors who believe that even greater developments are ahead.

***Second* Financial Investing Corporation**
***Now* to ? ? ?**

Investors who have watched the progress of Financial Investing Co. of New York, Ltd. are now asking the question: "Where *again* can I find a comparable opportunity?"

Second Financial Investing Corporation now offers just such an opportunity for high returns and enhancement in value as its companion investment trust offered in the beginning.

Both companies are alike in plan and all essential particulars. Both are managed by United States Fiscal Corporation. While the future of no investment can be guaranteed, the similarity of circumstances between *Second* Financial Investing Corporation and Financial Investing Co. of New York, Ltd. offers the basis for an interesting conjecture.

Second Financial Investment Corporation has already paid its first two dividends. Its shares, originally offered in January, 1928 at 25 are now 27¼ bid; 29¼ asked. At this latter price the present scale of dividends represents a yield of over 6.10%.

* * *

Why investment trust profits should increase as the trust grows older, and other advantages accruing to the original investor, are fully explained in our new circular. Ask for

Circular B-08

UNITED STATES FISCAL CORPORATION
50 Broadway New York

SAWYER, FISKE & SPENCER
Incorporated
24 Milk Street Boston

Radio-Keith-Orpheum

Class "A" Stock

(When Issued)

Bought--Sold--Quoted

M. J. MEEHAN & COMPANY
Members New York Stock Exchange
61 BROADWAY NEW YORK CITY
Telephone—Whitehall 6500

New Issue

State Bankers' Financial Corporation

Organized and existing under the laws of Delaware

COMMON VOTING STOCK (NO PAR VALUE)
325,000 Shares

Transfer Agent
THE CORPORATION TRUST COMPANY
(of New York)
New York City

Registrar
LIBERTY NATIONAL BANK AND TRUST COMPANY
In New York

CAPITALIZATION

	Authorized	*This Offering*	*Outstanding*
Funded Debt	None		
Preferred Stock	None		
Common Stock	600,000	325,000*	9,000**

Nature of Business: The State Bankers' Financial Corporation is organized for the purpose of purchasing secured obligations and acquiring and holding securities of Banks, Trust Companies, Mortgage Companies, Insurance Companies, Railroads, Public Utilities, and other financial and industrial institutions, and it will participate in the financing of sound and profitable undertakings.

Earnings: The Corporation plans to derive its earnings from the rapid turnover of its capital invested in secured obligations, and the income from the securities of Banks, Trust Companies, Mortgage Companies, Insurance Companies, Railroads, Industrials, Public Utilities and other financial corporations owned by the Corporation.

Operations: The Corporation proposes to base its operations upon the principles which have proved so successful in the conduct of financial institutions, where broad diversification assures safety; and by confining operations to liquid investments, the Corporation may be enabled to take advantage of opportunities for unusual capital enhancement.

Management: The affairs of the Corporation will be under the management of a representative Board of Directors. The Directors will serve without any compensation except the options herein referred to.

DIRECTORS:

SOLOMON CRUSO, *President*
President and Director, Columbia Finance Corporation, New York.

CHARLES LIPSHUTZ, *Vice-President*
President, Crystal Bldg. & Loan Ass'n., Philadelphia; President, Charles Lipshutz Building and Loan Association; Director, John Marshall Bldg. & Loan Ass'n., Phila.; Former President, Peoples Bank & Trust Co., Philadelphia.

LEON S. MOISSEIFF, *Treasurer*
Consulting Bridge Engineer, New York.

LEONARD G. ROBINSON, *Chairman of the Board*
President, Fruit and Produce Acceptance Corporation, New York; Formerly President, Federal Land Bank of Springfield, Mass.; Cosmopolitan Bank, New York.

JACOB FISHMAN, *Vice-President*
Managing Editor "Jewish Morning Journal," New York.

BARUCH ZUCKERMAN
Secretary, State Bankers' Financial Corporation, New York.

JACOB GINSBURG
President, Jewish World Publishing Co., Philadelphia; Editor, Jewish daily "Jewish World," Philadelphia.

LAZAR SCHUCHMAN
Retired Merchant, New York.

MORRIS EISENMAN
President, Metropolitan News Company, New York.

HARRY CRUSO
Secretary and Director, Columbia Finance Corporation, New York.

ADVISORY BOARD:

MAX SHULMAN
Director, Liberty Trust & Savings Bank, Chicago; Director, Community State Bank, Chicago; former President, Community State Bank, Chicago.

MORRIS SELIB
President, Beacon Rubber Goods Company, Boston, Mass.; President, Newtowne Mfg. Co., Roxbury, Mass.

MORRIS MICHTOM
President, Ideal Novelty & Toy Co., Brooklyn, N. Y.; Member of the Advisory Board of the Municipal Bank, Flatbush, New York.

NAHUM I. STONE, Ph.D.
Consultant on Industrial Management and Financing; Member, American Economic Association.

HARRIS MINDLIN
General Agent, Equitable Life Assurance Society, New York.

ABRAHAM LEVY
President, Levy & Brodsky, Inc., Silk Merchants, New York; President, Klepack Co., New York.

JOE AMKRAUT
Amkraut Fur Company, Inc., New York.

MAURICE M. ELISH
President, M. M. Elish and Company, Paper Merchants, New York.

ISIDORE BRINKER
Echelman & Brinker, Jewelry Manufacturers, New York.

FRANK ABRAMS
Certified Public Accountant, of Bogen & Abrams, New York.

HERMAN B. ELSTER, M.D.

* Of the present offering of 325,000 shares the directors of the corporation have subscribed for a part at $20 per share. The directors have also received options to subscribe at $20 per share for 150,000 shares, which will be in addition to those previously issued and now offered.
** 9,000 shares have been heretofore issued at a lower price; none of these initially issued shares is owned by any director.

All legal matters in connection with this issue are being passed by Messrs. Reit & Kaminsky, Counsel for the Corporation. Main & Company, Certified Public Accountants, will act as Auditors for the Corporation.

This stock is offered when, as and if issued, and received by us and subject to allotment at

$20.00 Per Share

STATE CAPITAL CORPORATION
170 BROADWAY, NEW YORK

Eyes in the Air Feet on the Ground

is a good policy to bear in mind for those interested in

Aircraft Securities

IT is significant to note that although 140 different companies are listed as *"Airplane Manufacturers"* that the 121 licenses issued for week ending October 13th, 1928, by the Aeronautical Branch of the Department of Commerce were for planes produced by 28 *Manufacturers.*

The same problems of *Production, Marketing, Financing and Accounting* involved in any manufacturing enterprise confront the management of an Airplane Company.

Ask for our free Daily Aircraft Review

E. H. HOLMES & Co.
SPECIALISTS IN AIRCRAFT SECURITIES
60 Wall Street, New York, N. Y.
Telephone WHItehall 5282-3-4

Own an Interest...
in the great State of North Carolina!

3,000 large factories have selected North Carolina because of its great natural resources as the state best suited to their needs. These represent an investment of over one billion dollars.

HOME MORTGAGE COMPANY BONDS

on North Carolina property offer investors super-safety of principal combined with certainty of income.

The Unique safety features of these bonds are:

1. Loans are made only on residences, small apartments and income-producing business properties owned in fee simple—loans are so thoroughly diversified that each unit averages only $3,500.00.
2. All loans are made in cities and towns, on the approved list of the State Insurance Department, thereby insuring sewerage and fire protection—98% of all loans are on owner-occupied homes.
3. All loans are repaid in monthly installments of principal and interest, thus increasing your security each month.
4. No loans are made in excess of 60% of the real appraised value—the total loans average only 46⅔% of such appraisals.
5. Life insurance is provided in an amount sufficient to satisfy the mortgagee so that foreclosure is prevented in the event of death.

These bonds are recommended to careful investors.

Write for booklet "T" and information about North Carolina, the fastest growing state in America.

HOME MORTGAGE COMPANY
DURHAM NORTH CAROLINA

Rights—Subscription Warrants
BOUGHT—SOLD—QUOTED.
Josephthal & Co.
Members New York Exchange
120 Broadway Tel. Rector 5090

INVESTMENTS
FREDERIC H. HATCH & CO.
Est. 1880 Incorporated Inc. 1923
Members United Securities Dealers Ass'n
14 B'way, N. Y. Tel. Han. 6850
WIRE CONNECTIONS
BOSTON—PITTSBURGH—TROY

DOROSHAW & COMPANY
INCORPORATED
Investment Securities
Fifty Broadway, New York
Telephone Whitehall 0081

Applications Wanted for
MORTGAGE LOANS
Apartments, Theatres
Factories, Hotels
Office Buildings
Business Properties
$100,000 to $5,000,000
Louis Kamm, Inc.
900 Broad St. Newark, N. J.

COOMBE, KERR & PRATT
MEMBERS NEW YORK STOCK EXCHANGE
100 BROADWAY, TEL. 6800 Rector
NEW UPTOWN BRANCH OFFICE
634 MADISON AVE. AT 60TH STREET
TELEPHONE 6810 REGENT
BRANCH OFFICE
HOTEL MARTINIQUE, 32D ST. & B'WAY.
TELEPHONE 6497 LONGACRE

New York Bankers, Inc.
Commercial Financing
250 PARK AVENUE
New York City

New England Investors
Read and Depend on the
Boston Transcript
99 Years the Authority

FRIDAY 5 P. M. is the closing time for Business Opportunities advertisements for The New York Times on Sunday. Announcements received later are subject to omission.—Advt.

MARKETS IN LONDON, PARIS AND BERLIN

British Exchange Is Active, With Steady Tone—American Influences Advance Prices.

LONDON MONEY STRINGENT

Paris Quotations Drop After Extensive Selling—Berlin Shares Show General Decline.

Wireless to THE NEW YORK TIMES.

LONDON, Oct. 23.—The feature of the stock market today was the sharp setback to Mond Nickel shares on the announcement of the terms of fusion with International Nickel. At the start Mond Nickel shares were quoted at 6⅝, being a fall of £1, while International Nickel advanced sharply to the London equivalent of $200, or more than $10 above yesterday's New York closing price. Mond Nickel weakened further to 6⅜ in the course of the morning, but later rallied to 6 31-32. New York, however, came in as a seller of International Nickel at higher values and the price fell to 188½, while Mond Nickel reacted to 6⅜.

American influences tended to advance prices in other cases, including Columbia Graphophone, which reached 11, and Dunhill International, which rose to $91. There was bidding for Chrysler shares. On the other hand, Victor Talking dropped $3 and Gramophone showed a small fall.

The markets maintained a high degree of activity and the tone as a whole was steady. Gilt-edged securities were harder in several cases.

Stringent conditions on the short-loan market on Lombard Street sent the rate for new money for the night as high as 5 per cent., but money was more plentiful in the afternoon and was obtainable at 4 per cent. Discount quotations were firm and unaltered. The American exchange closed at 4.85.

London Closing Prices.

These quotations were made at the close of "outside" trading on the London Stock Exchange yesterday:

	Closing Price.	Net Chge.
*American Celanese	£12⅝	+ ⅛
Do pf	25s	..
Anglo Dutch	32s 3d	..
Assoc. Port. Cem. ord	26s	— 9d
British Celanese	£2½	..
Do pf	19s	..
*Canadian Celanese	£7	..
Do pf	£14½	..
Canadian Marconi	39s	..
Columbia Graphaphone	£10⅝	— ⅛
Courtaulds	£4½	..
Creole Oil	£23½	+ ⅛
H. M. V. Graphophones	£12½	+ ⅛
Hydro Elec. Sec. (Can. funds)	35½	+ ⅛
Imperial Chemical	40s 3d	+ 4½d
Int'l Hold. & Inv. (Can. funds)	14⅝	..
London Tin Syndicate	3	— ⅛
Marconi Wireless	29s 3d	— 1s 1½d
Margarine Unie	48s 9d	+ 3d
Margarine Union	47s 9d	+ 3d
Mexican Power & Light	79½s	+ 1½s
Rio Tinto	£32	— ⅝
Royal Dutch	£39	— ¼
Shell Transport	£5⅞	— ⅛
Tin Selection Trust	53s	+ 9d
Underground Elec. ord	29s 9d	+ 6d
War Loan 5s	£103⅞	..

*Ten-share certificates.

Paris Quotations Lower.

Wireless to THE NEW YORK TIMES.

PARIS, Oct. 23.—The Bourse was less active today. After a firm opening, there was considerable selling and the closing came with quotations in the main below yesterday's levels.

Buying for foreign accounts was diminished, with the exception of metals, which were sought, it was reported, chiefly for German buyers. A conservative tendency will probably prevail until the end-of-the-month settlement is completed.

Rentes were freely offered, but, being readily purchased, maintained their positions. Threes closed at 66.30; 1917 4's, 79.40; 1918 4's, 79.40; 1915 5s, 93.95; 1920 amortizable 5's, 110.30; 1928 5's, 93.50, and 6's, 104.

Paris Closing Prices.

The following closing quotations were recorded on the Paris Bourse yesterday:

	Closing Price.	Net Chge.
BONDS.		
Rente 4% 1917	79.40	— 25
Rente 5% 1915-16	93.90	— 25
BANKS.		
Banque de France	22,250	— 250
Bq. de Paris et des Pays Bas.	4,810	— 30
Banque de l'Union Parisienne	2,945	— 30
Comptoir National d'Escompte	2,240	+ 35
Credit Lyonnais	4,040	+ 45
Societe General	1,810	+ 30
PUBLIC UTILITIES.		
Cie Generale d'Electricite	3,305	+ 45
Energie Elec. du Littoral Med.	1,104	+ 19
Energie Elec. du Sud Ouest	1,249	+ 29
Union d'Electricite	920	+ 25
INDUSTRIALS.		
Canal de Suez	22,330	—1,145
Hotchkiss & Cie	2,372	+ 32
Kuhlmann	1,197	— 8
Mines de Courrieres	1,225	— 4
Pechiney	3,845	— 25
St. Gobain, Chauny (ex rights)	8,630	+ 80
Schneider & Cie	2,370	+ 110
Huta Katanga, capital shares	7,800	+ 150
Air Liquide	1,126	+ 3
Asturienne des Mines	680	..
RAILROADS.		
Chemin de Fer du Nord	2,240	— 5
Paris Lyons Mediterranean	1,390	— 1

Berlin Still Pessimistic.

Wireless to THE NEW YORK TIMES.

BERLIN, Oct. 23.—The Boerse opened even weaker today than yesterday. All markets were practically in a state of stagnation from the beginning, and stocks generally were forced down 3 to 4 points and some as much as 7 to 8.

The principal causes for the depression were the pessimistic discussion of the prospects for the revision of the Dawes plan and the conviction that the British attitude on this question is not encouraging. Threatening labor trouble in the Rhineland over wages prompted speculators to hold back, and the rumor that the London discount rate will be increased on Thursday created worry, despite the easy money market.

The downward movement continued throughout the day, but a slight improvement was apparent at the closing hour. Call money was plentiful at 5 to 7.

Berlin Closing Prices.

The following closing quotations in reichsmarks were recorded on the Berlin exchange yesterday:

	Per Cent. of Par.	Net Ch'ge
Allg. De. Credit (ADCA) (10)	135	— 1
Berlin Handels Ges. (12)	289	— 1
Commerz und Privatbank (11)	184	— 1
Darmst. & Nationalbank (12)	280	— 1
Dresdner Bank (10)	169	..
Deutsche Bank (10)	167	— 1
Disconto Ges. (10)	162	— 1
Allg. Elektr. Ges. (A.E.G.) (8)	181	— 1
Gelsenkirchen Bergwerk (8)	122	— 1
Daimler	81	..
Gesfuerel (10)	269	— 6
Hamburg-Am. Line (Hapag) (8)	151	— 2
Hamburg Electric Co. (10)	146	..
Heyden Chemical (5)	120	..
Harpener Bergbau (6)	133	— 2
I. G. Far. Ind. (Dye Trust) (12)	251	— 2
Karstadt (12)	240	..
Mannesmann Tubes (8)	123	— 2
North German Lloyd (8)	147	— 4
Phoenix Bergbau (6½)	91	— 1
Rh. Westf. Elek. (R.W.E) (9)	214	— 1
Siemens & Halske (12)	289	— 4
Leonhard Tietz (10)	272	— 2
Ver. Ginnastoff (15)	549	— 3
Ver. Stahl. (U. Steel Wks.) (6)	92	— 1

SOVIET BONDHOLDERS MEET

Representatives of Seven Nations at London Pledge United Action.

Special Cable to THE NEW YORK TIMES.

LONDON, Oct. 23.—The first meeting of the recently formed International Committee charged with safeguarding Russian bondholders was held here today under the chairmanship of Lord Revelstoke. Representatives of seven countries—Great Britain, France, Germany, Holland, Belgium, Switzerland and Denmark—are on the committee, which will have as its object the provision of machinery for discussions with the Soviet Government on the question of the settlement of the claims of holders of Russian bonds.

The seven national associations of bondholders, represented on the committee, bound themselves not to conclude any separate settlement in respect of the debts, either with the Russian Government or with any successor State, nor to be party to any arrangement unless its benefits should be open to be shared equally by all nationals of the countries concerned.

FOREIGN EXCHANGE

TUESDAY, OCT. 23, 1928.

Range of Rates, Sight Exchange.

	High.	Low.	Final.	Monday's Final.
London	$4.84⅛	$4.84⅛	$4.84⅜	$4.84⅜
Paris	3.90⅜	3.90¼	3.90½	3.90¼
Rome	5.23⅝	5.23¼	5.23¼	5.23⅝
Berlin	23.82	23.81½	23.81½	23.81
Copenhagen	26.65½	26.65	26.65	26.65
Oslo	26.64½	26.64	26.64½	26.64½
Stockholm	26.72	26.71	26.71½	26.71½

CLOSING RATES.

Quotation on sterling represents dollars and decimals of a dollar; all others represent cents and decimals of a cent. Quotations preceded by the decimal mark indicate a price measured in fractions of a cent.

Europe.

	Tuesday.	Monday.	Week Ago.	Year Ago.
STERLING—Par $4.86⅝ per sovereign.				
Demand	$4.84⅜	$4.84⅜	$4.84½	$4.86⅝
Cables	4.85	4.85	4.85⅛	4.87
Com., 60 days	4.80⅜	4.80⅜	4.80½	4.82⅝
Com., 90 days	4.78⅜	4.78⅜	4.78½	4.80⅛
FRANCE—Revalued at 3.91½ cents per franc.				
Demand	3.90⅛	3.90⅛	3.90⅛	3.92⅛
Cables	3.90⅛	3.90⅛	3.90⅛	3.92⅛
ITALY—Par 5.2631 cents per lira.				
Demand	5.23½	5.23⅝	5.23⅝	5.46½
Cables	5.23⅛	5.23⅞	5.23⅞	5.46⅝
BELGIUM—Par 13.904 cents per belga.				
Demand	13.80¼	13.89¼	13.89¼	13.91½
Cables	13.90	13.90	13.90¼	13.92
GERMANY—Par 23.8 cents per mark.				
Demand	23.81½	23.81	23.80	23.87
Cables	23.82½	23.82	23.81	23.88
AUSTRIA—Par 14.07 cents per schilling.				
Demand	14.125	14.125	14.125	14.125
Cables	14.125	14.125	14.125	14.125
CZECHOSLOVAKIA — Nominally stabilized between 2.90 and 3.03 cents.				
Demand	2.9615	2.9615	2.9615	2.9615
Cables	2.9650	2.9650	2.9650	2.9650
DENMARK—Par 26.8 cents per krone.				
Demand	26.65	26.65	26.65	26.73½
Cables	26.66	26.66	26.66	26.80½
FINLAND—Par 2.5185 cents per finmark.				
Demand	2.52	2.52	2.52	2.52
Cables	2.52½	2.52½	2.52½	2.52
GREECE—Par 19.3 cents per drachma, nominally stabilized at 1.50 cents.				
Demand	1.29½	1.29½	1.29½	1.33¼
Cables	1.30	1.30	1.30	1.33⅜
HOLLAND—Par 40.2 cents per florin.				
Demand	40.07	40.06½	40.07	40.24
Cables	40.09	40.08½	40.09	40.26
HUNGARY—Par 17.49 cents per pengo.				
Demand	17.50	17.50	17.50	17.50
Cables	17.50	17.50	17.50	17.50
NORWAY—Par 26.8 cents per krone.				
Demand	26.64½	26.64½	26.65	17.50
Cables	26.65½	26.65½	26.66	17.50
POLAND—Par 11.22 cents per sloty.				
Demand	11.25	11.25	11.25	11.25
Cables	11.25	11.25	11.25	11.25
PORTUGAL—Par $1.0805 per escudo.				
Demand	4.53	4.53	4.53	5.02
Cables	4.54	4.54	4.54	5.03
RUMANIA—Par 19.3 cents per leu.				
Demand	.61	.61	.61	.62⅝
Cables	.61	.61	.61	.62⅝
SPAIN—Par 19.3 cents per peseta.				
Demand	16.08½	16.12	16.15	17.14
Cables	16.09½	16.13	16.16	17.15
SWEDEN—Par 26.8 cents per krona.				
Demand	26.71½	26.71½	26.73½	26.94
Cables	26.72½	26.72½	26.74½	26.95
SWITZERLAND—Par 19.3 cents per franc.				
Demand	19.23⅝	19.23⅝	19.24¼	19.28½
Cables	19.24½	19.24½	19.25	19.29
YUGOSLAVIA—Par 19.3 cents per dinar.				
Demand	1.76¼	1.76¼	1.76¼	1.76½
Cables	1.76½	1.76½	1.76¼	1.76½

Far East.

	Tuesday.	Monday.	Week Ago.	Year Ago.
CHINA—Cents per silver dollar for Hongkong; per tael for Shanghai and Peking.				
Hongkong—				
Demand	49.94	49.94	50.06	49.69
Cables	50.00	50.00	50.12	49.12
Peking—				
Demand	64.50	64.50	65.00	66.00
Shanghai—				
Demand	63.94	63.94	64.19	61.88
Cables	64.00	64.00	64.25	62.00
INDIA—Calcutta: 36.50 cents per rupee.				
Demand	36.56	36.56	36.56	36.44
Cables	36.62	36.56	36.62	36.50
PHILIPPINE ISLANDS—Manila: Par 50 cents per silver peso.				
Demand	49.62	49.62	49.75	49.62
Cables	49.37	49.37	50.00	49.75
JAVA—Par 40.2 cents per florin.				
Demand	40.00	40.00	40.375	40.18
JAPAN—Par 49.8 cents per yen.				
Demand	46.75	46.44	45.81	46.50
Cables	46.81	46.50	45.87	46.56
STRAITS SETTLEMENTS—Par 56.78 cents per dollar.				
Demand	56.75	56.75	56.75	56.43
Cables	56.81	56.81	56.81	56.50

South America.

	Tuesday.	Monday.	Week Ago.	Year Ago.
ARGENTINA—Par 42.44 cents per Argentine paper dollar.				
Demand	42.12	42.12	42.05	42.65
Cables	42.18	42.18	42.10	42.76
BRAZIL—Par 11.96 cents per paper milreis.				
Demand	11.94	11.95	11.96	11.95
Cables	11.97	11.98	11.99	12.00
COLOMBIA—Par 97.33 cents per gold peso.				
Demand	98.04	98.04	98.04	97.33
CHILE—Par 32.36½ cents per gold peso.				
Demand	12.06	12.10	12.10	12.29
Cables	12.12	12.15	12.15	12.21
PERU—Par $4.8665 per pound.				
Demand	3.89½	3.89½	3.90½	3.78
Cables	4.00¼	4.00½	4.00½	3.79
URUGUAY—Par $1.0342 per gold peso.				
Demand	102.00	102.00	102.00	102.62
Cables	102.12	102.12	102.12	102.87

Central America.

	Tuesday.	Monday.	Week Ago.	Year Ago.
GUATEMALA—Par $1.00 per quetzal.				
Cables	1.00	1.00	1.00	1.00

Canada.

	Tuesday.	Monday.	Week Ago.	Year Ago.
MONTREAL—Par 100 cents per Canadian dollar.				
Demand	99.96	99.96	99.95	100.14

Mexico.

	Tuesday.	Monday.	Week Ago.	Year Ago.
MEXICO CITY—Par 49.85 cents per gold peso.				
Demand	47.85	47.80	47.85	47.85

ITALIAN STOCK PRICES.

Quoted in dollars on basis of prices on Milan Stock Exchange:

	Bid.	Asked.
BANKS.		
Bank d'Italia	133	135
Banca Commerciale Italiana	75½	76½
Banca Nationale di Credito	29	30
Banca d'America d'Italian and Ameritalia	11¼	11⅝
Credite Italiano	42½	43
PUBLIC UTILITIES.		
Adriatic Electric	13½	14
Adamello	14½	15
Italgas	18½	18⅝
Italian Edison	40½	41½
Lombard Electric	75½	76½
Sesa Electric	8¾	9¼
Sip Electric	6¾	7¼
Terni Electric	22	22½
Unes	6¼	6¾
INDUSTRIALS.		
Cosulich	9¼	9⅝
Fiat Motor	26	26½
Isotta Fraschini	11⅝	12¼
Montecatini	13⅜	14¼
Navigazione Generale Italiana	28⅞	29¼
Pirelli Rubber	41	42

GENEVA QUOTATIONS.

Special Cable to THE NEW YORK TIMES.

GENEVA, Oct. 23.—Stocks were weaker today. Closing quotations included:

	Closing Price.
Union Financiere de Geneva	784
Societe de Banque Suisse	*835
Credit Suisse	944
American European Securities com	301
Do pf	*517
Lima Light, Power & Tramways pf.	*606
Hispano Americana de Electricidad	3,225
Nestle & Anglo-Swiss Cond. Milk Co	942
Kreuger et Toll	929
Cie Suedoise de Allumettes "B"	632

*Bid. †Ask.

BOND.

	Bid.	Ask.
Societe Meridionale d'Electricite 7s, 1927	5,080	5,120

A BANK LOOKS AT BUSINESS TRENDS

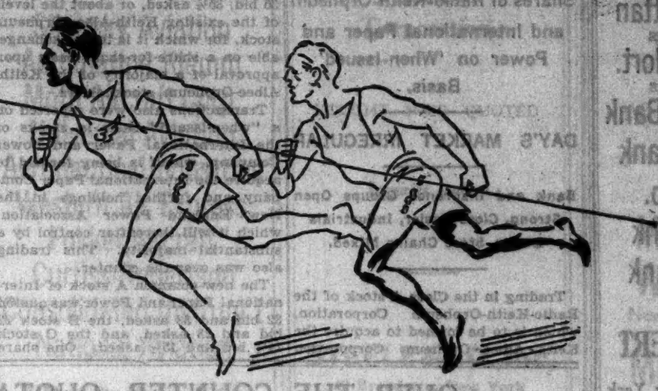

Winning the race by his head

By substituting head-work for leg-work in his plant, a southwestern drug wholesaler beats his competitors' best delivery time by 24 hours.

The men in his plant who filled orders used to spend as much time pushing trucks around as in order-filling. The men who priced his stock were averaging 1¾ miles a day in useless leg-work.

Then he put in factory production methods—belt conveyors, automatic order-carriers and pneumatic tube systems.

Not only did these improvements give him the jump on his competitors but they made possible a closer check-up on stocks. Consequently no business was ever lost through inability to supply a given item promptly.

To these facts alone he attributes at least one-half of the 50% increase in business he has enjoyed since he installed factory methods.

And having reduced his overhead by $50,000 a year, he is making more money, his employees are making more money and the job of management is simplified all around.

* * *

In these days of small orders every wholesaler is plagued with the necessity of speeding up delivery. As commercial bankers we like to do business with the man whose intelligent handling of this problem promises more substantial net profits.

A commercial banker has so wide a range of contacts in various industries that he is in a position to discuss these situations with the bank's clients on a mutually advantageous basis.

The Seaboard National Bank

OF THE CITY OF NEW YORK

Main Office: BROAD AND BEAVER STREETS

41 WEST 34TH STREET · 115 BROADWAY · 24 EAST 45TH STREET

The Living Trust

TODAY money is often made quickly and lost quickly. Astute business men are protecting themselves and members of their families by setting aside a part of their surplus earnings in the form of a voluntary or living trust.

This type of trust is popular because of its extreme elasticity.

You may work out your own ideas and have them incorporated in a living trust, thereby guaranteeing their fulfilment and removing from the uncertainties and vicissitudes of daily life a part of your accumulated wealth.

Popular Usages

The living trust is being extensively used for the following purposes:

1. To provide for a mother, assuring her freedom from financial worry for the rest of her life.
2. To make available a regular income for a father who is incapacitated or retired from active business life.
3. To provide a wife with a regular independent income.
4. To create a regular income for a daughter to continue until her marriage or for her entire life.
5. To provide for the college education of a son and tide him over the first lean years of business or professional life.
6. To provide income for yourself, at the same time preserving a portion of your accumulated wealth.

Advantages

A. The principal of the trust is protected.

B. The creator can supervise, revoke or change the trust if he detects any shortcoming, and thinks its original provisions might be improved.

C. To provide for emergencies, arrangements can be made to draw upon the principal or to substitute other forms of property.

D. Cash, securities, real estate, life insurance, or other property can be used in creating the trust.

E. The creator may be relieved of all details in connection with the management of the property and the distribution of the income.

The innumerable advantages of a living trust in relation to your personal plans and wishes can best be determined by a confidential discussion.

It will be our pleasure to go over this matter with you in your office, your home or during your next visit to The Equitable.

"A chip off the old block"

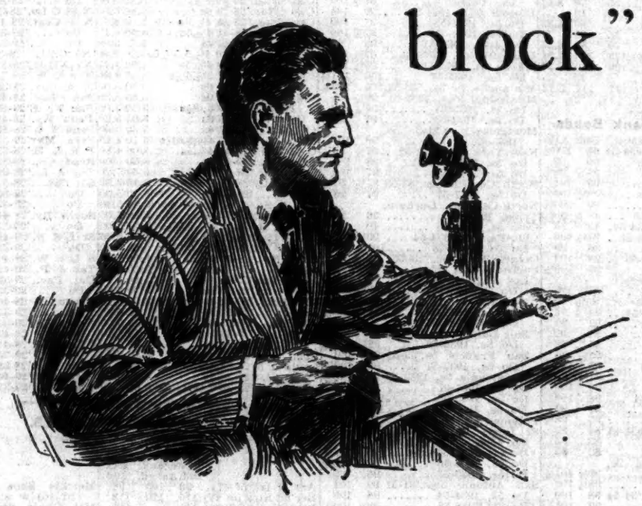

THE COST of his college education was long ago provided by a Living Trust, which

(1) Guaranteed his education
(2) Banished dependence
(3) Gave him a pride of ownership
(4) Made economy necessary

Handling his own affairs was an important part of his education.

Read the column at the left... we'll gladly send our booklet, "Testing and Proving Your Own Plans."

THE EQUITABLE TRUST COMPANY OF NEW YORK

11 BROAD STREET

Madison Avenue at 45th Street · 28th Street and Madison Avenue
Madison Avenue at 79th Street · 40 Worth Street

District Representatives:

PHILADELPHIA · BALTIMORE · ATLANTA · SAN FRANCISCO · CHICAGO

FOREIGN OFFICES: LONDON · PARIS · MEXICO CITY

Total resources more than $500,000,000

© E. T. C. of N. Y., 1928

MAGAZINE of WALL STREET

is pleased to announce the following appointments:

GEORGE A. HAMMER
Director of Advertising

T. F. BLISSERT
Manager Financial Advertising Department

Publisher

42 Broadway, New York

We take pleasure in announcing that

MR. RAYMOND J. COMYNS

has been admitted to our firm as a special partner effective October 22, 1928.

E. H. HOLMES & CO.
SPECIALISTS IN AIRCRAFT SECURITIES
60 Wall Street, New York, N. Y.

SAVINGS AND LOAN ASSOCIATIONS.

6% FOR YOUR SAVINGS

For more than a quarter century we have paid savers 6% per annum on our popular Systematic (Instalment) Saving Plan. Write or call for explanatory circular or telephone John 0400.

BANKERS LOAN & INVESTMENT CO.
A SAVINGS AND LOAN ASSOCIATION
Dept. T, 34 Pine St., New York

DIVIDENDS.

INTERNATIONAL PAPER COMPANY

New York, September 26th, 1928.

The Board of Directors have declared a quarterly dividend of sixty (60) cents a share on the common stock of this company, payable November 15th, 1928, to Common Stockholders of record at the close of business November 1st, 1928.

Checks to be mailed. Transfer books will not close.

OWEN SHEPHERD,
Vice-President and Treasurer.

The Serenity of Safety

ASSURE this for your dependents by the creation of a Living Trust or a trust estate.

A funded life insurance trust, with its annuity feature, is also deservedly popular.

Write for specific details, or call at our nearest office.

AMERICAN TRUST COMPANY

Broadway at Cedar Street

274 Madison Ave. · 209 Montague St.
373 East 149th St.

LONG ISLAND CITY · JAMAICA · STATEN ISLAND

CLINTON GILBERT

Will Buy or Sell

Bank of Manhattan
STOCK AND RIGHTS
N. Y. Title & Mort.
STOCK AND RIGHTS
Globe Exchange Bank
National City Bank
N. Y. Trust Co.
Public Nat. Bank
Seward Nat. Bank

CLINTON GILBERT
Established 1890
2 Wall Street New York
RECtor 4845 and 8720
Private telephone to Hartford

NEW STOCKS APPEAR OVER THE COUNTER

Shares of Radio-Keith-Orpheum and International Paper and Power on 'When-Issued' Basis.

DAY'S MARKET IRREGULAR

Bank and Insurance Groups Open Strong, Close Easier, Industrials Lower, Store Chains Mixed.

Trading in the Class A stock of the Radio-Keith-Orpheum Corporation, which is to be formed to acquire the Keith-Albee-Orpheum Corporation and F. B. O. Productions, Inc., and will be closely connected with the Radio Corporation of America, began on a "when-issued" basis on a very active scale in the over-the-counter market yesterday. The stock was quoted as high as 36⅞ and closed at 35 bid, 35½ asked, or about the levels of the existing Keith-Albee-Orpheum stock, for which it is to be exchangeable on a share-for-share basis upon approval of a majority of the Keith-Albee-Orpheum stockholders.

Transactions also were reported on a "when-issued" basis in stocks of the International Paper and Power Company, which is being formed to acquire the International Paper Company and further holdings in the New England Power Association, which it will thereafter control by a substantial majority. This trading also was over the counter.

The new common A stock of International Paper and Power was quoted 32 bid and 33 asked, the B stock 22 bid and 23 asked, and the C stock 14½ bid and 15½ asked. One share each of new A, B and C common stock is to be exchanged for each single share of International Paper common, quoted at about 65½ on the Stock Exchange yesterday. The International Paper directors expect to pay an annual dividend of $2.40 on the new A stock, the same rate as now paid on International Paper common, while the B and C shares will not receive dividends until earnings have increased.

Applications will be made to list the stocks of both the Radio-Keith-Orpheum and the International Paper and Power companies on the New York Stock Exchange.

Trading over the counter generally was irregular yesterday. Industrials were slightly easier, while stocks in the chain-store group were mixed. Bank, trust and insurance company issues were strong at the opening, but eased toward the close of the market. Sugar shares, bonds and communication securities moved in narrow limits. The volume in most cases was not impressive.

Hercules Powder led the industrial group with a good gain. Others advancing were Great Northern Paper, Ziely and Standard Screw. Among those reacting were American Smelting new, Colt's Manufacturing, Montgomery Ward, Truscon Steel common, Graton & Knight common, Rolls-Royce common and Scovill Manufacturing.

In the chain-store group, Great A. & P. Tea common, Sanitary Grocery, Neisner common, I. Miller and Bohack common were higher. Minus signs appeared against Kinnear Stores common and preferred, Isaac Silver common, W. T. Grant common, Berland Stores and National Tea preferred.

In the bank group, strength was shown by Manhattan Company shares and also rights. People's National Bank was somewhat stronger, while Seaboard and Fidelity were also higher.

Steel of Canada Plans Split-Up.

Directors of the Steel Company of Canada decided yesterday to recommend a split-up of the preferred and common stocks on a four-for-one basis, reducing the par value of the preferred from $100 to $25, and of the common from $100 to no par. Stockholders will vote on the proposal on Nov. 14. The new common and preferred are both to be placed on a $2 annual dividend basis, equivalent to $8 a share on the present stocks.

SERVES TALKING MOVIES.

Electrical Research Products Installing 150 Equipments a Month.

The Western Electric Company, through its subsidiary, Electric Research Products, Inc., has developed and introduced apparatus now being used in more than 700 theatres for the showing of talking motion pictures, J. E. Otterson, President of the company, said yesterday. He added that "it has also developed and supplied the recording equipment being used by substantially all the producers in the motion picture industry."

"The company is installing theatre equipment at the rate of 150 a month," Mr. Otterson said, "and leasing these equipments on a time-payment plan involving in the aggregate the extension of credit in large sums to theatre owners. It has developed a service organization operating in every State in the United States and in foreign countries for the inspection and servicing of these equipments. This work has involved the investment of millions of dollars in factories, machinery, tools, inventory and credits. Based on its own faith in the success of talking motion pictures, this company has assumed the risk."

STEEL INGOT OUTPUT OFF.

Average for Industry Declines From 88 to 86 Per Cent. in Week.

There was a slight reduction in the steel ingot output during the past week. The average for the industry is now about 86 per cent., compared with nearly 88 per cent. in the preceding week and more than 87 per cent. two weeks ago. Activities are still substantially ahead of this time last year, when the Steel Corporation was at 67 per cent., independents at 63 per cent. and the average was around 65 per cent.

For the United States Steel Corporation the present rate is somewhat better than 86 per cent., a drop of 1 per cent. for the week. Two weeks ago they were at 89 per cent. Independent steel companies are now at 86 per cent. of capacity, against about 88 per cent. a week ago and 86 per cent. two weeks ago.

"F. & I."

AN INVESTMENT OPPORTUNITY

Financial & Industrial Securities Corporation

Common Stock

Earnings last year over $50.00 per share—

Resources increased from $27,000,000 to over $100,000,000 in less than three years—

A high grade security selling approximately four times earnings.

We recommend the immediate purchase of this stock for permanent investment.

Carroll & Company
52 Broadway, New York
Telephone WHItehall 4473 to 4479

Bank of Manhattan
"Stock Rights"
Nassau National Bank
Mechanics Bank
New York Title & Mortgage
STOCK AND RIGHTS
Fifth Avenue Bank
American Insurance
Camden Fire Insurance

Hutto Engineering
Herring Hall Marvin Safe
National Family Stores
Solid Carbonic
Nedicks Inc.
Pet Milk (New W. I.)
Atlantic Refining (New)
Triplex Safety Glass

Hanson & Hanson
MEMBERS UNLISTED SECURITIES DEALERS ASSOCIATIONS
25 Broadway New York
Phone WHItehall 6140-55

Investment Trust Securities
Guardian Investors Corp.
Oilstocks Limited
Eastern Utilities Invest.
Investing Corp.
American Capital Corp.
American Founders Corp.
Investment Co. of America

Trading Department
John Nickerson & Co.
Incorporated
61 Broadway Bowling Green 2151 New York
Chicago Los Angeles Newark
St. Louis Philadelphia Denver
Boston Pittsburgh Albany
San Francisco Rochester Buffalo
Private Phone to Philadelphia and Boston

Industrial Finance Corp.
Industrial Acceptance Corp.
Driver-Harris Co.
Welch Grape Juice Co.
Crowell Publishing Co.
Royal Baking Powder Co.
Credit Alliance Corp.
Technicolor Inc.
Nehi Corporation
Superheater Co.
Acoustic Products Co.
Terminal Warehouse Co.
Claude Neon Lights
Zieley Processes
Unexcelled Mfg. Co.
West Va. Pulp & Paper Co.
National Shirt Shops
Lane Drug Stores
Federal Match Corp.

J. ROY PROSSER & CO.
Members Unlisted Securities Dealers Ass'n
52 William St., N. Y. Hanover 7728

BANK STOCKS

INSURANCE STOCKS

Ralph B. Leonard & Co.
25 Broad St. Tel. Whitehall 4270

INSURANCE STOCKS

National Liberty
Baltimore American
Peoples Fire
Westchester Fire
Great American
Globe & Rutgers
North River
Northern
Niagara Fire

BROOMHALL, KILLOUGH & Co., Inc.
115 Broadway New York
Telephone Rector 8861
Series Rector 7210

We have orders in

Central National Corporation
Units
BOUGHT—SOLD

HOIT, ROSE & TROSTER.
Members Unlisted Securities Dealers Ass'n
74 Trinity Place, N. Y. C.
WHItehall 1112-16; 2760-3779
Hartford Phone: 3-1777

Bank of America
Chase National Bank
Financial & Industrial
Bought and Sold

Hall, Vogell & Co.
Members Unlisted Securities Dealers Ass'n
111 Broadway New York
Tel. Rector 0470

Investors Bankstocks
CORPORATION
37 WALL ST. NEW YORK
Tel. John 6320-6330; 4040-4047

OVER-THE-COUNTER QUOTATIONS FOR UNLISTED SECURITIES—TUESDAY, OCTOBER 23, 1928

Quotations for Over-the-Counter Securities are unofficial. Those included in these tables are obtained from many brokers and dealers. The source which supplied any quotations in this list will be given upon request.

PUBLIC UTILITY SECURITIES.

	Bid.	Asked.
Allied Power & Light..	20	20½
Do units	98½	99½
Am Com'with P 6% pf	90	93
Amer Elec Sec	7	9
Do partic pf	24½	26½
Arkansas P & L 7% pf	105½	107
Asso Gas & Elec pf (8)	94	96
Do (5½)	99½	100¼
Do (6)	101	103
Do (6½)	102	103
Do (7)	103½	105
Asso P U	20	..
Do pf	95	100
Asso Tel Util 6% pf	86	91
Do 7% pf	102	..
Atlantic City El pf (6)	107	110
Augusta Aiken R R & E	30	32
Do pf	85	..
Bangor Hydroelec pf	115	120
Bingham L,H & P pf(6)	102	104
Birm'ham W W 7% pf	103	107
Broad River P pf (7)	102½	105
Carolina P & L pf (7)	109	111
Cent Ark R & Lt pf (7)	103	104
Cen Maine Pwr 6% pf	96	99
Do 7% pf	105	108
Cent Pwr & L pf (7)	104	106
Cent Pub Svc 7% pf	97¼	101
Cent St El Co (Va) pf	112	115
Cleve Elec Illum 10%	500	550
Do 6% pf	111	112
Columbus E & P 7% pf	110¼	..
Columbus Ry, P & L (6)	125	135
Do pf (6)	104½	106
Do pf, B (6½)	103½	106
Comm Pwr & Lt 6% pf	97	99
Consol Gas Util, A	30½	31
Con Traction (4)	120	..
Con Lt & Pwr 7% pf	115	120
Do 8% pf	120	123
Conn Pwr & Lt pf (7)	103	110
Consumers Pwr 6% pf	104	103
Do 6.60 pf	104	106
Con Gas & El pr pf (7)	105	106
Dallas P & L 7%	109	112
Dayton P & L 6% pf	108	109
Derby Gas & Elec 7% pf	94	97
Duluth Gas & Elec pf	96	97
Eastern Texas Elec pf	106	109
Elec Investors pf (6)	97	98
Elec Pub Svc 7% pf	96½	100
Elec Pub Util 7% pf	94½	97½
Erie Railways	5½	6½
Do 7% pf	89	85
Essex & Hud Gas (6)	145	..
Fed Water Svc 6½% pf	95	96
Do 7% pf	103	..
Ft Worth P & L 7% pf	113	115
Fort Smith Lt & T	20	24
Galveston-Houston Elec	32	36
Do 6½% pf	80	86
Gas & Elec Bergen (5)	95	..
General G & E ctfs	19½	20
Hudson Co Gas (8)	145	..
Idaho Pwr pf	108	110
Illinois P & L 6½% pf	98	100
Indiana P & L pf (7)	99	101
Inland Pwr & Lt 7% pf	96	98
Interstate Pwr 7% pf	98	100
Jamaica W S pf (5.50)	93	96
Jersey Cen P&L 7% pf	103½	105
Kan Gas & Elec 7% pf	107	109
Kentucky Sec (3)	130	170
Do pf (6)	88	91
Kings Co Light 7% pf	113	115
Lake Sup Dis P 7% pf	100	..
Long Island Lt, new (5)	41	43
Los Angeles Gas & Elec 6% pf	106	107
Mass Util Assoc	13	15
Do pf	46	47½
Metropol Edison (6)	103½	105
Do 7% pf	105½	108
Miss River Power (6)	106	108
Missouri Pub Svc pf (7)	101	103
Mountain Sts Pwr pf (7)	17	20
Nassau & Suffolk L 7%	108	111
Nat Pub Svc pf (7)	97½	..
Nebraska Power 7% pf	100	111
New Orl P S 7% pf	106½	108
Newark Consol Gas (5)	95	..
N J Pwr & Lt 6% pf	104½	106
N Y Steam Corp	320	325
N Y Water Svc 6% pf	96	100
Nor Con Ut 7% cum pf	97	101
North N Y Util 7% pf	107	110
North Penn 6% pf	102	102½
Do 7% pf	106	107
North Texas Electric	16	18
Do 6% pf	47	53
Nova Scotia Tr & Pwr	4	..
Do pf	43	..
Ohio Pub Svc pf (7)	110¾	111½
Ohio Riv Edison pf (7)	106½	108½
Oklahoma G & E 7%	110	..
Pennsylvania P & L 6% pf	103½	104½
Do 7% pf	107	109
Penn Pwr & Lt pf (7)	108½	109½
Peoples L & P, A	39½	40%
Piedmont Northern Ry	53	58
Portland Elec Pwr	42	43
Do 6% pf	92	95
Do 7% pf	102	103½
Do 2d 6% pf	83	85
South Pub Util 7% pf	111	..
Pub Util Cons, A	24½	26
Roch G & E 7% pf, B	107	110
Do 7% pf, C	104½	106
Secur Corp Gen (4)	220	..
Do 7% pf	102	105
Shaffer O & Ref 7% pf	94½	..
Sioux City G & E 7%	105	106
Somerset Un Mid L (4)	72	..
So Jersey G & E (6)	350	..
Southern Ice pf (7)	85	..
Southern Col Pwr, A	25½	26½
Do 7% pf	102	103
S'western G & P pf (6)	89	91
Do A pf (6)	65	80
Do B	50	65
Stand G & E 7% pf	109	111
Stand Pub Svc	15	..
Do units	104	..
Staten Isld Edis 6% pf	99	101
Suburb L & P 7% pf	97	100
Tenn Elec Pwr 7% pf	106	107½
Do 6% pf	98	100
Texas Pwr & Lt 7% pf	113½	115½
Tide Water Pwr 8% pf	105	107
Toledo Edison 7% pf	109	111
United Elec Ry	60	64
United Gas	14½	15
Un G & E (N J) 5% pf	70	80
Un G & E (Conn) pf (7)	94	97
United Pub Svc units	95	100
Utah Pwr & Lt pf (7)	100	110
Utica G & L pf (7)	104½	106½
Util Pwr & Lt 7% pf	96	100
Virginian Ry (7)	150	160
Wash Ry & Elec	400	..
Do pf (5)	100¼	101½
Western States G & E	89	..
Do pf (7)	99	103
Winnipeg Electric	1310	1104½
Do pf	109	110

Bonds.

	Bid.	Asked.
Appalach P 1st 5s, '41	100¾	101¾
Am Com deb 3½s, '53	90	92
Am Com deb 6s, 1952	93	97
Asso G&E deb 5s, '28-'35	98	100
Asso Tel Util 5s, 1943	91	93
Do 6s, 1947	100	103½
Broad River Pwr 4s, '54	94½	95¼
Am Hardware (3)	74	77
Am Lith (1.60)	44	50
Do pf (7)	109	111
Cent States Ed 1st 5½s	97½	98½
Do 5½s, 1931	98	99
Col Cent Pwr 1st5½s, '46	90	102
Col Pwr 1st 5s, '53	102¾	..
Col Elec Pwr 6s, 1947	103	..
Col (S C) G&E 5s, '36	96	..
Con G of N J 5s, 1936	98	101
Do 5s, 1935	94	97
Consol Gas Util 6s, '43	98	98½
Do 6½s, 1943	99¼	99½
Cons Tract 5s, 1933	83½	84½
Dallas Gas 6s, 1941	105	108
Diversified Inv deb5s,'58	90	93
Elec Pub Ser 6s, 1941, Series A	97½	101
Do 6s, 1941, Series B	97½	101
Do 1st lien, Series C, 5½s, 1942	95	98½
Do deb 6s, Dec 1, '36	94	98
Do deb 6s, Apr 1, '37	94	98
Elec Pub U 5s, May,'31	94	96
Do rec 5s, June, '31	94	96½
El Paso Elec 5s, 1950	102½	103½
Gal-Houston 5s, 1954	78	85
Gas & El of Bergen 5s, 1949	102	106
Ga-Carolina El 6s, '29	99	100
Greenwich W & G 5s,'52	93½	97
Houston E 1st 6s, 1933	95	98
Hudson C Gas 5s, 1949	102	106
Indiana Service 5s, 1950	94	..
Iowa Pub Ser 1st 5s,'37	97½	100
Jacksonville Gas 6s	95	98
Jer Cent P & L 5½s,'65	101	102
Jer City H P 5s, 1940	53	55
Keystone Wat W'ks6½,'52	97	99
Los Ang G&E 1st 5s,'30	104	105
Do 5s, 1952	102	104
Louisv G & E 5½s, '54	104	..
Do 5s, 1952	103¾	104½
Do 6s, 1937	101¼	..
Mich Pub Serv 5s, 1947	95	96½
Minn Gen Elec 5s, '34	100	..
Mo Pub Serv 5s, 1947	95	..
Mo P & L 1st 5½s,'53	100	102
Mt States P 1s. 5s,'38	97½	99¼
Do 1st 6s, 1938	102½	..
Munic Gas (Tex) 6s,'35	100	104
N J Street Ry 5s, 1948	99	100
New Brun Pwr 5s, '47	95	..
Newark C Gas 5s, '48	102	106
Newark P Ry 5s, 1930	93½	97
N Am Wat Wks 5½s,'29	100½	100
Nor Car P S 5s, 1956	97	98¼
North Cent Util 5½s	94	97
No Ont Lt&Pwr 6s,'46	103¾	104¾
North Sh Coke 6s, '47	95	98½
Northern States Power gold notes 5½s, 1940	99	101
North Tex El 5s, 1940	76	80
Okla G & E 1st 5s, '50	100	101
Do 6s, 1940	101½	..
Pac G & E ref 6s, 1941	111	111¾
Do 5½s, 1952	103¾	104¼
Pac L & P 5s, 1942	104½	105½
Paterson Ry 5s, 1941	90	..
Pecos V & L 1st 6½s	97	100
Power Secur Corp 6s,'45	95	100
Do income 6s, 1949	90	95
Pub L & P 5s, 1945	93	96
Pub Util Cons 5½s, '48	94	97
Do 6s, 1933	95	98
Puget Sd P & L 5½s,'49	101¼	102¼
Rio Grande V G 7s	90	100
St Jo Ry L & P 5s, '37	95	98½
St Paul Gas 1st 5s, '44	100	..
Do gen 6s, 1952	107½	109
San Diego G & E 5s, '47	101¾	102½
Do 6s, 1947	104	..
Do 5s, 1939	101½	..
Sao Paulo T & P 5s,'29	98½	..
Seattle Elec 5s, 1929	100	..
South'n Cal Ed 5½s, '61	105	106
Do 5s, 1939	103	103¾
So Cal Pwr& Lt 6s, '30	99	..
So Jer G E 5s, 1958	102	..
So Gas Ut 6½s, '48	90	102
Stand Gas & El 6s, '35	101½	102¼
Do 6% gold ctfs, 1951	101½	102¼
Do 6s, 1966	101½	102¼
Tampa Elec 5s, 1953	101¼	101¾
Texas Power 5s, 1956	99	103
Un Elicet of N J 4s, '49	92	94
Un Lt & Pwr 6s, 1975	99	100
Virginia P Ry 5½s, '46	97	100
Do conv 6s, 1940	96½	98
West E G & El 5s, '41	102	..
Wis-Minn L & P 5s, '44	99	..
Wis Pub Serv 1st 5s,'54	97½	98
Do 1st & ref 5½s, '58	102½	104
Do 1st & ref 6s, '52	104½	106

Tel. and Tel. Stocks.

	Yesterday. Bid.	Asked.	Monday. Bid.
Am Dist T,N J (3)	100	106	100
Do pf (7)	111	113	111
Asso T & T pf (7)	103	106	103
Do D (4)	54	58	54
Bell T of Can (8)	162	166	162
Bell T of Pa (6.50)	115	..	98
Chemung Tel pf	102	106	102
Cinn & Bell (4½)	114	118	114
Comm-Un Tel N Y (1.50)	18	22	18
Comm-Un T Mo (6)	68	..	68
Cuban Tel (8)	128	..	128
Do pf (7)	112	117	112
Div's Inv pf (7)	103	106	103
E & Bay Tel (4)	66	70	66
F'klyn Tel (2.50)	42	46	42
Gold & S.Tel (6)	122	126	122
Int Ocean Tel (6)	108	114	108
Lincoln T & T (8)	123	..	115
Mtn Sts T & T (8)	152	155	152
Nat T & T pf (7)	105	108	105
N Eng T & T (8)	141	144	141
N Y Mut Tel (1.50)	22	25	22
N W Bell T pf (6.50)	106	108	106
Ohio Bell T pf (7)	110	114	110
Pac&Atl Tel US(1)	17	19	17
Peninsula Tel (7)	115	..	115
Do pf A (7)	104	106	104
Porto Rico Tel (8)	90	..	90
Do pf (8)	101	..	101
Roch Tel pf (6.50)	107	110	107
So A & Tel (1.25)	20	24	20
So Bell Tel pf (7)	118	120	118
So N Eng Tel (8)	165	173	165
Tri-State T&T (8)	110½	..	110
Do pf (6%)	10½	11½	10½
Wis Tel pf, A (7)	110	..	110

NEW YORK CITY BONDS.

	Bid.	Asked.
4½s, Dec. 15, 1971	105¾	106¾
4½s, July, 1967	105	106¾
4½s, June, 1965	106	106¾
4½s, March, 1963	104¾	105
4½s, May and Nov., '57	104½	105
4½s, Jan., 1977	101¾	102¼
4½s, Feb. 15, 1976	101¼	102¼
4½s, June, 1974	101¼	102
4½s, April, 1972	101	102
4½s, April, 1960	100½	101½
4½s, Jan., 1962	100¾	101½
4½s, March, 1964	100¾	101½
4½s, March, 1962	100¾	101½
4½s, Sept., 1960	101¾	102¼
4½s, March, 1960-30	99½	100¼
4s, May, 1977	97½	98½
4s, May, 1959	97½	98½
4s, Nov., 1958	97½	98½
4s, May, 1957	97½	98½
4s, Nov., 1956	97	98
4s, Nov., 1955	97	98
4s, Nov., 1936	99¾	99¾
4s, Nov., 1954	96½	97
4s, May, 1954	88	89½
3½s, 1930-54	88	90½

The following are quoted on a percentage basis:

	Bid.	Asked.
4½s, 1928-32	4.75	..
4½s, 1929-32	4.75	..
4½s, 1932-47	4.25	..
4½s, 1940-60	4.30	4.15
3½s, 1928-30	4.75	..
3s, 1940-53	4.30	..
3s, 1928-30	4.75	..

NEW YORK STATE BONDS.

	Bid.	Asked.
4½s, Jan., 1964	108¼	110¾
4½s, Sept., 1963	108¼	110¾
4½s, March, 1965	104	107
4½s, Jan., 1965	104	107
4½s, Jan., 1945	102¼	104½
4s, 1960-67	100	102
4s, 1958-67	100	102
4s, Jan., 1942-46	99¾	101¼
3s, Jan. & Mar., '29-31	4.75	..

Quoted on percentage basis:

	Bid.	Asked.
5s, Jan. & Mar., '32-40	4.10	3.95
5s, Jan. & Mar., '41-70	4.10	3.95
4½s, April, 1929-31	4.75	4.90
4½s, April, 1932-39	4.10	3.90
4½s, April, 1940-49	4.05	3.90
4s, Sept., 1928-31	4.90	..
4s, Sept., 1932-39	4.00	3.90
4s, Sept., 1940-49	4.00	3.90
4s, Sept., 1950-59	4.05	3.90

AERONAUTICAL STOCKS.

	Bid.	Asked.
Bellanca Air units	200	240
Cessna Aircraft	135	150
Do pf	100	110
Curtiss Assets	30	35
Curtiss-Robertson units	128	133
Fairchild Avia. A	50	55
Fokker Aircraft	14½	15½
Do 1st pf	19	22
Kreider-Reisner	50	56
Lockheed Air	53	56
Maddux Air Lines units	205	220
Mahoney Ryan	20	23
Nat Air Materials	15	16
National Air Transp	270	300
National Aviator	40	41½
Stearman Air units	185	..
Swallow Airplane	115	125
Swift Aircraft Co	30	40
Sikorsky Aviation	16¾	17½
Travel Air Mfg	370	400
U. S. Air Transport	11	13
Universal Aviation Corp	18	20
Warner Aircraft	57	60
Western Air Exp	210	..

INDUSTRIAL ISSUES.

	Yesterday. Bid.	Asked.	Monday. Bid.
Aeolian Co pf (7)	70	75	70
Aeolian-Weber	19	25	20
Do pf	45	55	45
Agfa-Ansco pf (1)	74	76	74
Alpha Ptld Cem(3)	44	46	44
Do pf (7)	117	..	117
Amer Book Co	133	138	133
Amer-Can Prop	3½	7½	6¼
Am Chiclets Corp	40½	41½	40½
Do units	128	132	124
Amer Com al un	125	129	125
Do com	77	78	77
Am Hard Rubber	56	60	56
Am Hardware (3)	74	77	74
Am Lith (1.60)	44	50	44
Do pf (7)	109	111	110
Am Meter Co (6)	111	117	111
Am Manufac (4)	42	46	43
Do pf (3)	60	68	60
Amer Powder Co	200	220	200
Am Road Mach	3	5	3
Do pf	3	8	5
Am Sales Book (3)	86	90	86
Do pf (7)	111	113	111
Am Smelting, new	89	91	92
Am Thread pf (25)	3¼	3½	3¼
Armstr'g Cork (6)	56	60	56
Atlantic Ref, new	40	40½	49
Atlas P C pf(2.68)	46	..	46
Auto Mls I (2.40)	32	34	32
Do A	11	13	9
Do B	3	5	3
Babcock & W (7)	118	122	118
Bancft (J) S(2.50)	41	45	41
Do pf (7)	108	110	108
Barnhart Bros Inc pf (7)	100	..	100
Do 2d pf (7)	100	..	100
Bates V B 7% pf	97	100	97
Bliss (E W) 1st pf (4)	58	..	58
Do 2d pf (60)	10	11½	10
Bohn Refrig (7)	95	99	95
Bowman Biltmore	2	5	2
Do 1st pf (7)	50	55	50
Do 2d pf (7)	..	30	..
Bruns-Balk-Collender pf (7)	112	118	112
Bunker Hill & S M & Con (.60)	129	134	130
Burden Iron pf (8)	30	40	30
Do w w (7)	68	96	93
Canadian Celanese	35	40	35
Do pf	67	72	67
Carnation M pf (7)	105	..	105
Case Thresh'g	21½	22	24½
Do pf	79	81	79
Chestnut Smith	6	15	6
Do pf	50	60	50
Ch'd Ice (.80)	193	207	180
Clinchfield Coal	24	26	24
Do pf (7)	98	103	98
Colts Mfg (2)	48	50	50
Columbia Baking	7	10	7
Do 1st pf	95	98	95
Do 2d pf	14	19	14
Cong-Nairn pf (4)	104	107	104
ConsLaun pf(7.50)	100	103	100
Cons Mills, A (1)	27½	29	30½
Conway Gas pf (6)	96	98	96
Crocker-W El Mfg	120	130	120
Do pf (7)	100	105	100
Cross & Blackw'l	19	21	19
Crowell Pub (6)	165	175	165
Do pf (7)	108	112	108
De Forest Phone	5	8	5
Dictaphone	50	55	59
Do pf (8)	109	112	109
Dixon (J) Cruc(8)	165	175	165
Doehler Die C pf (3.50)	42	46	42
Do pf	126	..	126
Doug Shoe pf (7)	82	93	89
Draper Corp (4)	63	68	63
Eisemann Magneto	30	34	30
Do pf (7)	99	103	99
Electrographic (3)	35	36	34
Do 7% pf	100	102	100
Do warrants	6	..	6
Fisher Brass Corp.	7½	8¼	7½
Do pf (2)	26	..	26
Foster, Arl pf (1)	52	..	52
Fiklyn Ry Sup (4)	52	..	52
French Batt 8% pf	46	51½	46
Gen Bond & Share	7	9	7
Do pf	90	95	90
Gen Firepfg pf(7)	100	112	105
Gorham Mfg	60	66	60
Do pf (7)	123	130	123
Gt Sou Lbr pf (6)	77	84	77
Graton & Knight	10	13	11
Do pf (7)	71	75	71
Hale & Kilburn pf	13	16	13
Hercu Powder (8)	270	290	280
Do pf (7)	123	125	122
Herr-Hall-Marv Safe Co (5a)	280	310	280
Howe Scales	15	..	..
Do pf (7)	45	49	45
Huttig Sash	1½	7½	7½
Indust Acc (1)	35	42	39
Do 7% pf	94	97½	94
Ind Finance	56	57	54½
Do pf (7)	90	93	90
Ind Match Co, un	40	42	40
Ind Textbook	20	22	20
Jessup & M Paper	5	10	5
Do pf	27½	31	27
Keyes Fib, A	42	..	43
Lanston Mono (6)	113½	114½	113½
Lawr P Cemt (6)	90	101	90
Liberty Baking	9	15	9
Do pf	80	85	85
Man Rubber (2.50)	46	49	46
Merck & Co pf (4)	90	92	99
Metropolitan Ray	6	8	6
Mont. Ward, new	127	123½	128
Nat Baking pf(7)	68	72	68
Nat Casket Co(3)	110	114	110
Do pf (7)	..	..	110
Nat Licorice (5)	83	86	83
NJ Worsted pf(8)	63	..	63
N'port pr c (12)	136	141	136

Montgomery Ward
New Stock
(When Issued)

Amer. Smelting & Refining Co.
New Stock
(When Issued)

Atlantic Refining Co.
New Stock
(When Issued)

C. C. Kerr & Co.
111 Broadway New York
Phone REctor 6100-6119
Private Telephones to Boston and Providence

BANK & INSURANCE STOCKS
American Ins.
American Re-Insurance
Camden Fire Ins.
Firemens Ins.
Glens Falls Ins.
Great American Ins.
Hanover Fire Ins.
Harmonia Fire Ins.
Public Fire Ins.
New York Casualty Co.
Southern Surety Co.
Westchester Fire Ins.

Municipal Financial "A"
Central Nat'l Bank
Interstate Trust Co.
Plaza Trust Co. W. I.
Seward Nat'l Bank
Times Square Trust Co.

WARD & CO.
Members
Unlisted Securities Dealers Association
Association of Bank Stock Dealers
Tel. 8321 Rector 120 Broadway

Current Issue of Monthly Review
Nat. CITY Bank
CHASE NAT'L
CORN EXCH.
MECHANICS
MANHATTAN
CO. Expansion
MUNICIPAL—
7th Merger
AETNA FIRE
MERCHANTS
HOME INS.
REALTY ASSOC.
And late data on 150 Bank & Insurance Stocks sent on Request—TO-24
B. H. ROTH & CO.
INCORPORATED
52 Wall St. New York
TELEPHONES HANOVER 8410 to 8421 0062 to 0086

City Financial
Stock & Rights
Bank of Manhattan
Intern'l Germanic
LEVY BROS.
Members New York Curb Market
42 Broadway New York
Hanover 6540-6570-1-2

Acoustic Products Pfd.
American Chatillon
Central Distributors
Claude Neon Lights
Columbia Baking, all issues
Eisemann Magneto
Federal Match
Great Atl. & Pac. Tea
Hutto Engineering
Industrial Acceptance
Industrial Finance
J. J. Newberry
New York Steam
J. C. Penney
Pet Milk W. I.
Remington Arms
E. R. Squibb
C. E. Stone Dept. Stores
Zieley Processes
HOIT, ROSE & TROSTER
Members Unlisted Securities Dealers Ass'n
74 Trinity Place, N. Y. C.
WHitehall 1112-18; 3760-3779
Hartford Phone: 3-1777

OUT-OF-TOWN EXCHANGES

BOSTON.

Sales.		High.	Low.	Last.
1,135	Allen&Fisher	33¼	32	
50	AmBrCont pf	98	98	98
200	Am Pneumat	3	3	3
100	Do pf	15¼	15	15
50	Do 1st pf	47	47	47
285	Aero Unwrit	38¼	37¾	38¼
474	Am E & T	17¾	17¼	17¾
65	Am Woolen	19¾	19¼	19¾
205	Amoskeag	18¼	18¼	18¼
1,251	Anaconda	59¼	57¾	58¼
1,140	Andes Petro	3¼	3	3¼
100	Arcadian	1¾	1¾	1¾
285	Ariz Com'l	5	5	5
6	AtFUt pr pf	100	100	100
80	BigHornHld	99	99	99
33	Boston Elev	84	83	84
98	Do pf	102	100	100
8	Do 1st pf	112	112	112
5	Bost A Me	73¾	73¾	73¾
125	Do A st	18	18	18
13	Do B st	124	124	124
12	Do C st	107½	107½	107½
7	Bos & Prov	181¾	181¾	181¾
45	Brown Co pf	94¾	94	94
594	Cal & Hecla	44¾	44	44¾
30	Con Sec tr c	119	119	119
2,248	Cop Range	23¾	23¼	23¾
120	Crown C & S	17½	17½	17½
50	E Bos Land	4¾	4¾	4¾
8,900	East Butte	4¾	4	4¾
80	East Mass Ry 6%	81	81	81
5	Do pf	73	73	73
240	Do adj	52	51	52
110	Eastern S S	101½	101½	101½
103	Edson Int Ill	272	271	272
10	ElShirCoal pf	53	53	53
187	Eng Fub Sve	45¼	44¾	44¾
450	FirstNStores	55¾	52	54½
100	Fox Theat,A	52	52	52
60	Franklin Mfg	1	1	1
5	Gal-Houston	34	34	34
7	Do pf	73	73	73
235	Gen Electric	171	169¼	170¾
10	Gen Fireproof	25½	25½	25½
5	Georgian, Inc	6	6	6
63	Do A pf	17	17	17
185	Gilchrist	34	33	34
123	Gillette Saf	120	118¾	119¾
230	Granby	74¾	71¾	73¾
1,355	Hancock	2¾	2¼	2¾
10	Hardy Coal	2¾	2¾	2¾
200	Helvetia	1¾	1¾	1¾
911	H. Nelson	25½	25½	25¾
20	Hood Rub	26½	26½	26½
25	Ins Sec's	27¾	27¾	27¾
10	Island Creek	60	60	60
470	Isle Royale	26	24½	25½
530	Kreuger & T	37¼	36¾	37
100	Keweenaw	4¾	4½	4¾
300	Lake Copper	41	41	41
75	La Salle	3¾	3¾	3¾

Total sales, 65,400 shares.

Bonds (Sales to $1,000 Units).

2	Doms & For 5½s	135	135	135
2	MassGas 4½s'29	98½	98½	98½
1	PendCk Poca 7s	107	107	107
2	Swift & Co 5s	101¾	101¾	101¾
1	Util Serv 6½s	90½	90½	90½

Total bond sales, $9,000.

CLEVELAND.

Sales.		High.	Low.	Last.
65	Aetna Rub	37	37	37
50	Airway pf	104	104	104
730	Allen Indus	16¼	16	16
211	Amer Multi	37¾	37¾	37¾
6	Cantl'd Oil	155	155	155
15	Do pf	102	102	102
157	City Ice	37	37	37
50	Clark (F G)	6¼	6¼	6¼
1	Cle Illum pf	111¼	111¼	111¼
166	Cleve Rwy	104	104	104
200	Clev Secu pf	2¼	2¼	2¼
40	Clev Stkyds	23	23	23
1,070	Clev Wors'd	17½	17½	17½
19	Elec Control	60½	60½	60½
115	Faultless Ru	31¼	31	31
30	Fed Knitt'g	37	37	37
20	Gen Tire	205	204¾	205
10	GraChem pf	109¼	109¼	109¼
100	Greif Bros	42¼	42¼	42¼
35	Halle Br pf	102¾	102¾	102½
570	Harbauer	18	18	18
225	India Tire	39¼	38	38
150	Jaeger Mach	38½	38	38½
20	Kaynee	31¼	31¼	31¼
75	Korach	10	10	10
51	McKee (AG)	40	40	40
15	Mill Rub pf	80	80	80
50	Moh'k Rub	22	22	22
5	Do pf	90	90	90
50	Myers & B	37¾	37	37
1,990	Nat Tile	37	35½	37
110	Nestle-L, A	28¾	28¾	25¾
15	N O P & M			
	6% pf	97½	97½	97½
12	OhioBell pf	113	113	113
105	OhioBrass,B	87½	87	87
60	Do pf	105	105	105
21	Ohio Seaml's	73¼	73¼	73¼
145	Packard El	86	86	86
25	Packer Corp	24	23½	24
30	Parker-Wash	3	3	3
1,990	Nat Tile	37	35½	37
110	Nestle-L, A	28¾	28¾	25¾
15	N O P & M			
	6% pf	97½	97½	97½
12	OhioBell pf	113	113	113
105	OhioBrass,B	87½	87	87
60	Do pf	105	105	105
21	Ohio Seaml's	73¼	73¼	73¼
145	Packard El	86	86	86
25	Packer Corp	24	23½	24
30	Parker-Wash	3	3	3
5	NEPubSer pf	100	100	100
23	New Riv pf	60	60	60
108	N Y N H & H	63¾	63¾	63¾
6,100	North Butte	4¾	4¾	4¾
310	Oilway	2¾	2¾	2¾
9	Old Col RR	135	135	135
1,290	Old Domin	15¾	15	15¾
260	Pac Mills	23¾	23¼	23¾
205	Penn R R	65¾	64¾	64¾
320	Quincy Min	44	42	43½
1,150	Do rights	5%	5%	5%
50	RecoBitholic	17	17	17
25	RecoPfdMch	2	2	2
115	Ross Stores	20	20	20
25	StL Pap pf	77	77	77
180	St M Land	34	33¾	34
800	Shannon	45c	45c	45c
445	So Surety	37½	37¼	37½
575	Sterling Seca	32¾	32	32¾
14	SullivanMach	57	57	57
250	Sup & Bost	50c	50c	50c
75	Swift & Co	132	131½	131½
35	Torrington	69¼	69	69¼
590	Un Twist Dr	22½	22	22½
250	Un Elec Coal	62½	62½	62½
844	United Fruit	144¾	142¼	142¾
98	Un Shoe Mch	70¾	70¼	70¼
135	US&Br Int pf	77¼	77	77
280	U S Smelting	55	54	55
50	Do pf	53	53	53
872	U S Steel	164¼	160¾	164¼
300	Utah Apex	4	4	4
600	Utah M & T	1¼	1¼	1¼
25	Venes Hold	8½	8½	8½
25	Venez-Mex	59	59	59
100	Victoria	2	2	2
210	Waldorf Sys	25¼	24	24
20	Walworth	21¾	21¾	21¾
25	WarrenBros	145	145	145
400	Winona	10c	10c	10c
130	WestfieldMfg	48	48	48
21	Do pf	110	110	110

Bonds (Sales in $1,000 Units).

2	Comi Credit 6s	99¼	99¼	99¼
1	F'mont Coal 5s	96¾	96¾	96¾
15	Houston O 5¼s	103½	103	103½
2	Md Elec Ry 6½s	88½	88½	88½
6	Uni Ry&E 1st 4s	67	66	67
3	Do 6s, 1949	86	86	86

DETROIT.

Sales.		High.	Low.	Last.
1,085	Alloy Stl un	29	26½	27
950	Airway Elec	37½	37½	37½
686	Arctic Dairy	40	40	40
650	Automo F&S	13	12¾	12¾
5,140	Bald Rub un	24¼	23¾	24¼
100	Belle Isle Cr	18	18	18
100	Bohn Al&Br	74	74	74
915	Bower R B	14	13¾	13¾
850	Brit Am B,A	18	17	18
1,571	Brown Mfg	32¼	32¼	32¼
100	Copeld Pd,A	17¾	17¾	17¾
650	Do B free	6	5¾	5¾
876	CG Spg&Bpr	8	7½	8
100	Davegas, Inc	37	37	37
400	Detroit Edis	31¼	31¼	31¼
200	Det & Clv N	16¾	16¼	16¾
990	Det Motorbus	9¼	9	9¼
750	Fed Mogul	25	24½	25
2,105	Fed Ser Wks	37	35	37
900	Fed Mot Trk	22	21	21
40	Ford of Can	625	622	622
5,325	Frost G & F	17½	17	17½
3,350	G R Motorft	14¾	14½	14½
2,950	Hall Lamp	23½	23	23
3,600	Hayes Body	61¾	60¼	60¾
5,518	Do rts	4	3¾	3¾
3,120	Hiram Walk	74½	74	74½
6,226	Hoover S B	22½	20	22
6,435	Jackson M S	44¼	40½	43¾
200	Mich Steel	54¾	54½	54¾
200	Mich Sugar	11¾	11½	11¾
200	Natl Grocer	4	4	4
1,470	Parke Davis	47¾	47½	47½
100	Reo Motor	31	31	31
970	Riv Raisin P	7½	7¾	7¾
900	Rivered P&M	31	30½	30½
100	Scot Dillon	29	29	29
855	Timken Axle	25	24½	24¾
200	Univ Cool, B	1¾	1¾	1¾
3,035	Univ Prodts	49	47	48¾
5,610	Wilcox Rch,A	43	42	42
7,034	Do B	44¼	40	41
575	Young S&W	52	51	51

CINCINNATI.

Sales.		High.	Low.	Last.
14	Am Prods pf	28	28	28
53	Am Roll Mill	99½	99½	99½
55	Am Ther, A	21	20¾	21
10	Do rts	47	47	47
16	Ph Carey pf	121	121	121
7	Ch Fibre pf	108	108	108
78	Churngold	40½	40½	40½
204	Cincin Car	34½	34½	34½
35	Cin G &El pf	98½	98½	98½
57	Cin St Ry	52	51¾	51¾
89	CN&CL&T pf	80	79¾	79¾
4	Cin&Sub Tel	113	113	113
10	CinUnStkYds	36¾	36¾	36¾
52	City Ice&Fuel	56¾	56¾	56¾
100	CocaCBottleA	33	33	33
10	Cooper pf	85	85	85
390	Crosley Rad	58¼	58¼	58¼
50	Dow Drug	40¾	40¾	40¾
440	Eagle Picher	18¾	18½	18½
285	Formica	25¼	24	25
30	Fay&Egan pf	35	35	35
570	Formica	25	24¾	25
45	Gibson Art	48¼	48¼	48¼
20	Globe Wer	96	96	96
50	Gruen Watch	46¼	46¼	46¼
45	Do pf	115¾	115¾	115¾
62	IntEnaluk pf	99¾	99¾	99¾
87	Kodel	11	11	11
10	Lun'kheimer	28½	28½	28½
124	Naah (A)	135	135	135
25	Mead Pulp	70	70	70
170	Paragon	19	19	19
25	Pr & Gamble	279	278½	279
15	Do 6% pf	111¼	111¼	111¼
11	PureOil6%pf	100¼	100¼	100¼
5	Rollman pf	100	100	100
50	UnMkCrateA	33½	33½	33½
5	USPlayCard	112	112	112
75	U S Shoe	7¾	7¾	7¾
54	WhitakerPap	61	61	61
4	Do pf	106¼	106¼	106¼

BALTIMORE.

Sales.		High.	Low.	Last.
55	Arundel	38½	38½	38½
2	Balt Trust	163	163	163
20	Black & D	33½	33½	33½
25	Do pf	27	27	27
224	Com'l Credit	43	42½	43
6	Do pf	24½	24½	24½
40	Comm&Exp pf	86½	86½	86½
20	Do 5% pf	102	102	102
22	Do 6% pf	110½	110½	110½
20	Cons Coal	22	22	22
20	EastRoll Mill	32½	32½	32½
30	Fid & Dep	296	295	296
100	Fin of Am,A	11¾	11¾	11¾
44	First Nat Bk	60	59¾	59¾
35	Benesch (I)	48½	48½	48½
19	Md Casualty	164	162	162
2	Mfrs Finance	26½	26½	26½
10	Do 1st pf	30½	30½	30½
85	Do 2d pf	20¾	20¾	20¾
50	Md Mortgage	33	33	33
6	Do pf	111½	111½	111½
4	Do pr pf	110½	110½	110½
20	Mercan T&D	460	460	460
57	Merch&M Tr	45	44½	44½
151	MonPow7%pf	26	26	26
147	NewAmstGas	72	72	72
30	NorthCentral	85½	85½	85½
310	Uni Ry&El	14	13½	13¾
247	U S Fid&Gty	381½	378	381
1,247	Do rights	93	92	93
25	Western Md	48½		
	Dairy pf	93	93	93

Bonds (Sales in $1,000 Units).

1,305	Fraser	68¼	67	68¼
25	Goody'r pf	106¼	106	106¾
1,100	Ham Bridge	46½	44¾	45
195	Do pf	92	91	92
22,666	Int Nickel	138	137½	138¼
210	Int Power	33¾	33	33¾
30	Do pf	98	98	98
143	L of Woods	55½	55	55
25	Do pf	120	120	120
100	Lauren Pwr	230	230	230
1,185	Lyall Constr	68	65¾	68
5,401	Massey Har	55	53	53½
5	Do pf	109	109	109
100	Mitchell	65	65	65
51	Mont Cotton	110	110	110
908	Mont Power	106	105	105
20	Mont Tram	195	190	190
560	Nat Stl Car	54	53	53
2,860	Nat Brew	147	140	146¼
5	N Brick pf	70	70	70
10	N Mex Pwr	84	84	84
55	Oglvie Mill	434	434	434
60	Fort Alfred	66½	66¼	66½
80	Price Bros	77	76¾	76¾
576	Power Corp	76	76¾	77
791	Quebec Pwr	94	92	92
240	Simon & Son	89	89	89
100	Do pf	100	100	100
1,319	Shawinigan	96¾	96	96
10,185	Cons Smelt	293½	276	294
1,985	Stl of Can	220	212	215
850	Do pf	215	210	214½
15	St M Pap pf	96	95	95
50	Tucketts	120	120	120
5	W Koot pf	112	112	112
7	Wabasso C	80	80	80
65	Wayagam'ck	80	80	80
2	Wm Groscers	22	22	22
490	Winnip El	112	110	110
61	Do pf	108½	108½	108½

CHICAGO.

Sales.		High.	Low.	Last.
100	Acme Steel	108½	108½	108½
250	Adams Roy	20	20	20
50	Am Colorp	28	28	28
3,600	All-A Mo'bk	44	42	42¾
3,200	Am States	14	12	12
50	Do B	14¾	14½	14½
300	Do war	5¾	5¾	5¾
600	Am Met pf	46¾	41½	42
200	Asso Ap Ind	55	54½	54½
850	Assoc Inv	57	54	56¾
2,150	Atlas Strtr	61¾	59¼	59¾
2,650	Aub'n Auto	109	106	109
700	Auto W pf	32¾	32	32½
200	Back Welt	34½	34½	34½
450	Balah & K	35	35	35
2,850	Bas'n Bless	45¾	47½	47¾
1,100	Bax Ldy	27	26¾	27
300	Beat Crmy	82	81	81¾
3,250	Bend Corp	111¾	108¾	110
8,050	Borg Warn	117¾	115½	117
300	Do pf	102½	102	102
50	Brach & S	24½	24½	24½
21,000	Butler Bros	32¾	30	32
600	Castle (HM)	69½	68¾	69
900	Camp W&C	68¾	67	67
1,745	Celotex	67¾	65	67½
84	Cen IllPS pf	97¾	97¾	97¾
75	Cen PS Md	36	35	35
100	Cent & Sw	32½	32½	32½
50	Do pf	101	101	101
188	Do pr Hen	104¼	104¼	104¼
300	Chain Belt	47	46	46
100	C,C&Krys pf	17½	17¾	17½
300	Chi El Mfg	14	13	14
500	Chi Yel Cab	32½	32	32
2,150	Club Alumin	33	32	32
400	Colem Lamp	22	21½	22
247	Com Edis	198	197	198
100	Con Auto pf	44	44	44
100	Consumers	12	12	12
150	Crane	48¼	47¾	48¼
10	Do pf	120	120	120
900	Curtis Mfg	38	37¾	38
1,000	Davis Ind, A	18½	17¼	17½
1,250	Do war	7	6	6¾
15	Dayton R, A	45	45	45
10	Do pf	75	75	75
550	Decker	29	29	29¾
100	Eddy Paper	29½	29½	29½
100	Elec H'hold	28	28	28
100	Empire G & F			
	7% pf	99¼	99¼	99¼
10,150	Erie	34¼	31	33¼
35	Fitzsim & C	56	56	56
4,250	Foote G & M	35¼	34	34¾
2,700	Galesburg C	104	99	99
750	Gleaner C	72	70½	71
15,300	Grigsby G	113¾	108	113
700	Gt L Drdg	277	268	274
200	Godchaux	29½	29	29½
1,250	Hart C pf	34½	34	34½
50	Hart Parr	42¾	41¾	42¾
100	Hartford	47		
	pr pf	43	43	43
2,800	Henney Mot	42¾	39½	42
50	Do pf	49¼	49¼	49¼
1,100	Hershey	49¼	47	47
1,800	Do B	46½	45½	46
100	Ill Brick	40	40	40
1,000	Inland Wire	60	57¾	58¼
50	Kalmazoo S	135	135	135
7,250	Kellogg S	20	18¾	19
10	Ky Hy E pf	103	103	103
37	Ky Ut jr pf	52	52	52
1,600	Keystone Stl	60	58½	60¼
760	Lane Drug	22¼	22¼	22¼
720	Do pf	27¾	27½	27¾
350	Leath Co	17¾	17¾	17¾
200	Do pf	51¾	51½	51¾
350	Libby McN	11¾	11¼	11¾
300	Lindsay Lt	4	4	4
5,200	Lion Oil	41¼	41	41¾
700	Loudon Pack	38	36½	38

PHILADELPHIA.

Sales.		High.	Low.	Last.
1,500	Almar Strs	13½	13	13¾
500	Am Sts S w	5¾	5¾	5¾
100	Am S Sec, A	13½	13½	13½
1,400	Amm Stores	78½	78½	78½
1,500	Bk Sec C pf	75½	73	73
2,900	Budd	37	35	36½
2,000	Do rts	5¾	5¾	5¾
450	Do pf	62	60¾	60¾
300	Camden Fire	30¾	30¾	30¾
300	Com Cas	31	30	30
150	Cons Tr N J	53¾	53¼	53¾
100	Cramp Ship	3	3	3
206	Elec Stor	68¼	67¾	68¼
600	Fire Assn	49¾	48¾	49
500	Ins Co N A	78½	78¼	78½
100	Do rts	78	78	78
350	Insta P rts	5¼	5¼	5¼
16,400	Lake Sup C	11¾	9	11
200	Lehigh Nav	143	143	143
300	L Mark Sh	3¾	3¾	3¾
1,625	Lit Bros	33¾	33	33¾
300	Mfg Cast	69	68¼	68½
300	Mohawk & H	45	45	45
1,700	Noranda M	53½	53¼	55½
97	North Amer	73¼	72¾	72¾
1,700	N E Power	31¾	31¼	31½
225	Do pf	58	58	58
700	Penn R R	65	64¾	64¾
300	Penn Salt	100½	100	100
290	Phil Dal pr			
	pf	97	95¾	97
20	Phil Elec Co			
	pf	55	53	53
100	Phil Elec	72¾	72¾	72¾
500	Do pr	35¼	35	35
455	Phil Trac	57½	57¼	57½
100	Reliance Ins	26	26	26
300	Servel ct	11¼	11¼	11¼
825	Stanley Co	56¼	56¼	56¼
200	Shreveport	43½	43	43
100	Teno Bels	1¾	1¾	1¾
200	Tono Min	3½	3½	3½
100	Trans A T	21¾	21¾	21¾
2,500	U G I	145¾	145¾	145¾
200	U. L. & P. A	24½	24¼	24½
25	U S Dal, A	51¾	51¾	51¾
10	Do 1st pf	97	97	97
205	Un Traction	30½	30½	30½

Bonds (Sales in $1,000 Units).

1	Elec & P ctfs 4s	59	59	59
1	L Sup Cor inc 5s stn	28½	28½	28½
1	Lehigh V g 4s	87¾	87¾	87¾
5	Penn Co 3½s '37	90	90	90
1	Phil Co 5s, new	99½	99½	99½
1	Phil El 5s, '60..104½	104½	104½	
8	Uni Rwy 4s	83	83	83
2	Do 4s t c, sm	80	80	80

SAN FRANCISCO.

Sales.		High.	Low.	Last.
1,900	Amer Co	146	145	145
300	A Im Diesel Eng, A	74	73	74
3,600	Bancitaly	121	120¾	120¾
40	Bk of Calif N A	285	285	285
1,800	Bk of Italy NT&SA	201	200	200
900	Byron Jacks	97	96¼	96¼
1,105	Calif Copper	7½	7¼	7¼
125	C Cotton M	95¼	95¼	95¼
195	Calif Ink	60	58¾	59
100	Cal Packing	76	76	76
1,745	Clorax	47½	46¼	46½
1,600	Caterp Trac	82	81¾	81¾
10	Crocker Nat Bk	360	360	360
50	Dairy D, A	26½	26½	26¾
500	Do B	24	23	24
5	E Bay Wat			
	B pf	100	100	100
345	Fageol Mot	5¼	5	5¼
225	Foster & K	13¾	13¼	13¾
25	Gt Wn Pwr A pf	101	101	101
20	Do pf	105¾	105¼	105¾
900	Gold S M P	61¾	60¼	60¾
75	Hale Bros	25	25	25
45	Haw P'apple	56½	56½	56½
250	Hono C Oil	39½	38¾	38¾
40	Hunt B P, A	23	23	23
230	Hutch Sug P	11¾	11¾	11¾
300	Ill-P Glass, A	51¾	51¾	51¾
3,400	Kolster Rad	72	71	71½
16,100	Magnavox	8¾	8¼	8½
225	Magnin (I)	28	27¾	27¾
60	No Am Inv	113	112¾	113
240	No Am Oil	43¾	42½	43¾
1,900	Oliver F, A	51	50	50
1,800	Do B	50½	49¾	49¾
900	Pac G & E	49¾	49¾	49¾
280	Do 1st pf	27	26¾	27
1,000	Pac Light'g	76¼	76¼	76¼
10	Do 6% pf	101½	101½	101½
30	Pac T&T pf	122	122	122
100	Paraffine Co	82¾	82¾	82¾
200	Phillips Pet	42¾	43¾	43¾
782	Piggly Wigg			
	W Sts, A	33½	30½	33½
900	Richfield Oil	49	48¾	48¾
435	Do pf, x w	24¾	24½	24¾
100	Ross Bros	31½	31½	31½
30	S F Schlesinger pf	94	94	94
110	Do A	22½	22½	22½
800	Shell Un Oil	29	28¾	29
55	Spring V W	91	91	91
1,700	Std O of Cal	62¾	62¼	62¾
25	Truung L&L	25	25	25
1,900	Un Oil Asso	54¾	54	54½
3,900	Un O of Cal	55¼	54½	54¾
115	Union

Curb Securities

CORPORATE EXECUTIVES will find our DAILY REPORT of CURB SALES a convenient means of keeping informed on Curb Securities.

BRANDENBURG & CO.
Members New York Curb Market
111 Broadway New York
Telephone Rector 5022

PIONEERS IN THE Investment Trust Field

Since Investment Trust Securities first became known to the open market, we have specialized in them, and our Office is now a regular exchange for these shares and bonds.

TELEPHONE, TELEGRAPH or WRITE for current market quotations or statistical data.

Steelman & Birkins
Publishers of
The Investment Trust Pocket Manual
The Investment Trust Review
20 Broad St. Tel. Han. 7500

American Eagle Aircraft Corporation

Sikorsky Aviation Corp.

Bought—Sold—Quoted

HAYMAN & HAYMAN
Members New York Curb Market
30 Broad St. New York
Telephone Hanover 8150

Grigsby-Grunow

Makers of the Majestic Radio Set

Traded on the N. Y. Curb Market

COLEMAN & REITZE
Established 1908
Members New York Curb Market
50 Broad St. New York
Phone: Hanover 7150

Union Cigar Co.

Union Tobacco "A"

Union Tobacco Common

Bought—Sold—Quoted

BAMBERGER, LOEB & CO.
Members N. Y. Curb Market
42 Broadway New York

National Aviation Corp.

Sikorsky Aviation Corp.

Bought—Sold—Quoted

HAYMAN & HAYMAN
Members New York Curb Market
30 Broad St. New York
Telephone Hanover 8150

SUPPORT IS URGED FOR SMELTING PLAN

Simon Guggenheim, in Letter to Stockholders, Explains Need for Capital Changes.

3-FOR-1 SPLIT PROPOSED

4,000,000 Common Shares to Be Authorized, of Which 2,170,060 Are to Remain Unissued.

Stockholders of the American Smelting and Refining Company were urged yesterday by Senator Simon Guggenheim, President, to vote favorably on the extensive changes in capital structure proposed by the directors Oct. 15.

"I consider the plan a forward step highly beneficial to all stockholders," Senator Guggenheim declared in a letter. "Your directors were unanimous in its recommendation."

It was also said that the general opinion of the Board of Directors was that the earning capacity and strong cash position of the company would lead to an increase in the dividend rate on the common stock at the January meeting.

The plan contemplates a three-for-one split-up of the common shares of the company, so that 1,829,940 shares of new stock would be issued in exchange for the 609,980 shares now outstanding. The stockholders will be asked to authorize a total of 4,000,000 common shares, making possible the future flotation of 2,170,060 additional shares for expansion purposes when and as the directors see fit. Authorization will also be asked for issuance of 200,000 shares 6 per cent. cumulative second preferred stock of $100 par value, these shares also to be issued when the Board of Directors sees fit to do so.

DIVIDENDS DECLARED.

Regular.

Company.	Rate.	Per-iod.	Pay-able.	Hdrs. of Record.
Am Re-Insurance	.75c	Q	Nov. 15	Nov. 1
Baumann (L) & Co 1st pf				
	1¾%	Q	Nov. 15	Nov. 1
Genl Asphalt pf	$1.37½	Q	Dec. 1	Nov. 15
Gen Bldg & Fdg pf	1¾%	Q	Nov. 1	Oct. 1
Great North Iron Ore Prop.	$2		Dec. 28	Dec. 6
Jones&Laughlin Stl	1¾%	Q	Dec. 1	Nov. 13
McIntyre-Porcupine	.25c	Q	Dec. 1	Nov. 1
Norfolk & Western	$2	Q	Nov. 19	Nov. 30
Will&Baumer Candle	.25c	Q	Nov. 15	Nov. 1
Zonite Products	.25c	Q	Nov. 15	Nov. 5

Initial.

Claude Neon El Pd	.25c	Q	Nov. 1	Oct. 25

Extra.

Jones & Laughlin Stl	1%	Ex	Dec. 1	Nov. 13
Norfolk & Western	$2	Ex	Dec. 19	Nov. 30

Accumulated.

Gen Bldg & Funding	2%	Acc	Nov 1	Oct. 1

Increased.

Chile Copper	.75c	Q	Dec. 29	Dec. 5

Initial.

Dell-Mastchappy (Amsterdam)	*$3.95	Coupon No. 68		

*Dollar equivalent of payment made on "Dutch" shares.

STOCKS EX DIVIDEND TODAY.

	Rate.	Per-iod.	Pay-able.
Allis-Chalmers Mfg.	1¾%	Q	Nov. 15
Charis Corp.	.50c	Q	Nov. 1
Do	.25c	Ex	Nov. 1
Halle Bros Co 6½% pf	1¾%	Q	Oct. 31
Hart-Parr Co 1st pf	1¾%	Q	Nov. 1
Mtge of Nova Scotia	1½%	Q	Nov. 1
Mt Diablo Oil M & Dev	½c	M	Nov. 1
Muller Bakeries pf	1¾%	Q	Nov. 1
Pitney-Bowes Post Met	1¾%	Q	Nov. 1
Pullman, Inc.	$1	Q	Nov. 1
Tidal Osage Oil	$2.50	Spl	Nov. 1

Ex Rights.

Brunswick Terminal & Ry. Securities Co.
General American Investors Co., Inc.

COMPANY MEETINGS TODAY.

Dividends.

Central Railroad of N. J. at 2:15 P. M.
Connecticut Light & Power Co., all classes.
Finance Service Co. (Baltimore) pf. and com. A and B.
Foundation Co. of Canada, Ltd., 1st and 2d pf.
Gen. Outdoor Advertising pf. and Cl. A. at 2:30 P. M.
Girard Avenue Title & Trust, Phila.
Goodrich (B F) Co. pf. and com.
Harmony Mills pf. at 11 A. M.
Indiana Consumers Gas & By-Products Co. 1st pf.
Lehigh Coal & Navigation Co. at 11 A. M.
Los Angeles Gas & Electric Corp. pf.
Montana Power.
New Cornelia Copper Co. com.
Pacific Steamship Co. pf.
Fairpoint Corp.
Tennessee Railroad com. at 10 A. M.
United States Hoffman Machinery Co. com. at 2:30 P. M.
Wright Aeronautical Corp.

Directors.

Air Reduction Co., Inc.
American Trust, Boston.
Avery (B. F.) & Sons.
Bancroft (Joseph) & Sons.
Bell Telephone of Canada.
Boston, Revere Beach & Lynn R. R.
Canadian Industrial Alcohol.
Cleveland Builders Supply & Brick.
Columbus Ry. Power & Light.
Contococok Mills Corp.
Eaton Axle & Spring.
Eisenlohr (O.) & Bros.
Fairbanks Morse & Co.
Franklin (H. H.) Mfg.
Guarantee Trust & Safe Deposit, Phila.
Hackensack Water.
Illinois Bell Telephone.
International Cement Corp.
International Equities Corp.
International Securities Corp. of America.
Lakewood Engineering.
Martin-Parry Corp.
Mathieson Alkali Works.
National Breweries, Ltd.
New Haven Clock.
New York Telephone.
Pacific Lighting Corp.
Pierce, Butler & Pierce Mfg. Corp.
Pittsburgh, Cincinnati, Chicago & St. Louis R. R.
Potomac Electric Power.
Realty Associates, Brooklyn, N. Y.
Richfield Oil of California.
Rockland & Rockport Lime.
Ross Stores, Inc.
St. Croix Paper.
Second International Securities Corp.
Standard Fruit & Steamship.
Standard Milling.
Union Indemnity, New Orleans.
United Amusement Corp.
Wagner Electric Corp.
Washington Ry. & Electric.

Special.

Hamilton National Bank.
Hamilton Trust & Savings Bank.
Hanover Fire Ins., N. Y.
Italo Petroleum Corp. of America.
Pittsburgh & West Virginia Ry.
Western States Machine, Salt Lake City, Utah.

Annual.

Cincinnati Northern R. R. Co.
Merchants Mfg.
Pennsylvania Salt Mfg.
Tacony Trust, Phila.

Executive Committee.

Northern Pacific Ry.

FINANCIAL NOTES.

The Bond Club of New Jersey will have its eleventh annual field day on Oct. 26 at the Crestmont Golf Club, Essex Fells.

James A. Grannis, formerly with Grannis & Doty and Hambleton & Co., is with Bristol & Willett.

The Bankers Trust Company is transfer agent for the preferred and common stock of the Novasco Agene Corporation.

The Guaranty Trust Company is transfer agent of American disequitary receipts for ordinary registered shares of London Tin Syndicate, Ltd., and of the Mond Nickel Company, Ltd.

The Bank of America is co-registrar of 250,000 shares of capital stock of the Aero Underwriters Corporation.

Edwin W. Miller has become a member of George H. Burr & Co.

James P. Hill of Hale, Waters & Co. has been elected a director of the Hygrade Lamp Company.

Robert C. Hayward, head of the foreign department of the banking firm of Dillon, Read & Co., will sail for Europe today on a business trip that is expected to keep him abroad until after the first of the year. Mr. Hayward will spend most of his time at the firm's Paris office, but also will participate in other foreign activities of Dillon, Read & Co., who have floated many large European loans in recent years.

THE CLOSING TIME for Business Opportunities advertisements for insertion in The New York Times on Sunday is 6 P. M. Friday. Announcements received after that date are subject to omission.—Advt.

CHANGES IN CORPORATIONS.

R. C. Leffingwell Succeeds Howard Elliott on Northern Pacific Board.

Among the changes in directors and officers announced by various corporations yesterday was the election of R. C. Leffingwell of J. P. Morgan & Co. to the board of the Northern Pacific Railway, succeeding the late Howard Elliott.

Robert A. Gantt, formerly general manager of the Pacific Telephone and Telegraph Company, has been appointed Vice President of the Postal Telegraph-Cable Company, with headquarters in New York City.

Julian F. Thompson has been elected a Vice President of Bond & Goodwin, Inc. Dr. C. W. Colby has been elected Vice President and a director of Aldred & Co., Ltd., the Canadian affiliate of Aldred & Co., New York.

Taylor Allderdice, L. W. Smith, Charles McK. Lynch and Ward M. Burgess have been elected to the board of the Pittsburgh Hotels Corporation.

STOCKS ARE IRREGULAR IN HEAVY CURB TRADING

Price Movements Confused, With Strength Chiefly in Copper Issues and Specialties.

There has not been a recent trading day in which stocks were so violently irregular as on the Curb market yesterday. Trading was on a broad scale, with more than 1,000,000 shares turned over, but with very confused movements all through the list. This was attributed in part to the weakness in the Chicago market on the previous day and because of the fact that many of the stocks quoted on the Curb also are listed in the Western city.

Such strength as developed was mainly in the copper shares and in the specialties, although all of these did not go through the day unscathed. An outstanding gain was that of Newmont Mining, which accumulated 7¾ points. Among the low-priced copper shares, Consolidated Copper Mines was featured with a gain of 1½ points. Trading was particularly active in this stock. On the other hand, Noranda Mines was under very heavy pressure during the day and lost sharply.

A group of issues under pressure were Checker Cab, which lost 11¼ points; Balaban & Katz, which lost 5½, and Hygrade Food Products, which lost 5½. These declines were attributed to unsatisfactory market conditions which developed in Chicago. The oils were moderately firm. Darby Petroleum gained sharply and Standard Oil of Kentucky was a feature with a run-up of 4¾ points.

Among the specialty issues, the strength of White Rock, Phelps-Dodge, I. Miller & Son, Evans Loading, Curtis Publishing and Charis Corporation attracted attention. At the same time there were many weak spots among the specialty issues, and declines of from 1 to 3 points on small sales were frequent throughout the list.

National Surety Moves $11,000,000.

More than $11,000,000 in cash and securities was transferred yesterday by the National Surety Company from the vaults of the Mercantile Safe Deposit Company, 115 Broadway, to the vaults of the Fidelity Trust Company at 110 William Street. This amount included all collateral held by the National Surety Company in trust as protection on surety bonds in New York City. The transfer was to expedite the efficiency of the surety company's department at 118 William Street. It was made in an armored car.

ARGENTINE GOLD ARRIVES.

$1,000,000 in First Shipment—$12,000,000 More to Come.

A shipment of $1,000,000 of gold arrived here yesterday from Argentina on the Munson Line steamship American Legion, the first to be received since the movement of $140,000,000 of the metal from New York to Buenos Aires which began last September. The gold was consigned to the Guaranty Trust Company, one of the representatives here of the Argentine Government, and will be transferred today to the vaults of the Federal Reserve Bank.

Advance reports were that $2,500,000 of gold was on the American Legion, and the exact amount was not ascertained until after the vessel had docked.

The Lamport & Holt steamship Vestris is carrying another $1,000,000 of gold from Buenos Aires for New York and is scheduled to arrive on Oct. 31. Additional shipments so far announced bring the movement up to about $13,000,000. Bankers said yesterday, however, that they did not believe any new commitments for gold from Argentina would be made, partly because of a rally in Argentine exchange. The peso, which had gone as low as 42.05 cents, was quoted yesterday at 42.12 cents, and considerable international buying was in progress, including large orders from New York. From now on seasonal influences are expected to operate in favor of the peso.

Biscuit Merger Plans Completed.

The United Biscuit Company of America has completed arrangements to acquire the Ontario Biscuit Company of Buffalo, the Hekman Biscuit Company of Grand Rapids, and the Quality Biscuit Company of Milwaukee. The acquisitions are being made almost entirely through the issue of stock and no public financing is contemplated. Application is being made to list on the New York Stock Exchange 118,500 additional shares of stock.

TRANSACTIONS ON THE NEW YORK CURB EXCHANGE

TUESDAY, OCTOBER 23, 1928.

Stocks	Day's Sales. 1,247,300	Monday. 1,224,600	Saturday. 1,074,900	A Year Ago. 318,590	Year to Date. 155,667,982	1927 to Date. 71,152,876
BONDS.						
Domestic	$1,444,000	$1,456,000	$794,000	$2,580,000	$549,986,000	$442,716,000
Foreign	600,000	558,000	340,000	365,000	163,208,000	209,121,000
Total	$2,044,000	$2,014,000	$1,134,000	$2,945,000	$713,194,000	$651,837,000

Range, 1928.

High.	Low.	Sales.		High.	Low.	Close.	Net Ch'ge.
21¾	17	6,900	Acoustic Prod	19½	17	19	+ ½
31¾	24	300	Adams Mills (2)	29	28¾	28¾	+ ¼
35	20	600	Allen & Fisher (2)	33	31½	33	+ 1½
6	76c	1,900	Allied Packers	2½	1⅝	1⅝	— ⅝
17	25c	200	Do Sr pf	5	4½	4½	— 1
54	6¼	200	Do prior pf	48	38	38	— 5
48⅜	38	300	Alpha Portland Cement (3)	45¼	45	45¼	+ ¼
110¼	105½	500	Aluminum Co of Amer pf (6)	107⅞	107⅞	107⅞	+ ⅞
50	40	100	Amer Bakeries, A (3)	51	51	51	
40	23½	100	Amer Colortype (2)	38	38	38	
1½	65c	13,100	Amer Control	1⅛	94c	95c	—11c
53½	30¾	500	Amer Cyanamid, B (†1.60)	38	37⅝	38	+ ⅛
103	85	100	Do pf (6)	98	98	98	— ½
24⅜	13¼	1,900	Amer Dept Stores	19¼	18½	19¼	+ ½
31⅝	8⅝	3,400	Amer For Power war	31⅝	30½	30½	+ ½
186½	117½	700	Amer Gas & Elec (21)	178½	175	178	— 3
111	103⅝	100	Do pf (6)	104⅝	104¾	104¾	— ⅛
23⅝	15⅝	100	Amer Hawaiian Steamship	23⅝	23¾	23⅝	+ 1⅛
9⅝	3½	300	Amer Maracaibo	4¾	4¾	4¾	+ ⅛
22	17	300	Amer Natural Gas	17¼	17	17¼	+ ¼
24	13	300	Amer Rayon Products	16⅝	16	16	— ⅛
114	82½	900	Amer Rolling Mill (22)	100	99¼	99⅝	— ⅜
41⅞	25¼	500	Amer Solvents Chem part pf	34⅝	33½	34⅝	+ 2⅝
14⅜	7½	3,900	Amer States Sec. A	14	13¼	13⅜	— ⅛
18⅝	7½	3,200	Do B	6⅝	5¾	5¾	— ⅝
6⅝	1⅝	3,800	Do warrants	5⅝	5¼	5¼	— ⅛
56	33½	3,700	Amer Superpower, A (d)	44¼	43¾	44⅛	+ ⅜
56¾	34½	200	Do B (d)	45	44¾	45	+ ⅛
105½	98	300	Do pf (6)	90¾	90¼	90¾	+ ⅜
23½	10	100	Amer Thermos Bottle, A (1)	22½	22½	22½	+ 1¼
48⅝	42½	3,400	Anchor Cap	48⅝	46¼	48⅛	+ 1⅝
107	102	200	Do pf	107	106	107	
37	12¼	1,800	Anchor Post Fence	37	34½	36¾	+ 1⅝
22⅞	17	200	Anglo-American (1.53½)	18¾	18⅝	18⅞	
54	26½	1,800	Anglo-Chilean Nitrate	36	34	34	— ½
38¾	30½	900	Andes Copper (75c)	38½	37½	37½	— ⅛
71⅝	30	3,900	Apponaug Co	71	70	71	+ ⅝
100	3c	1,000	Arizona Globe Copper	6c	6c	6c	1c
25	15	25	Arizona Power	22⅞	22¾	22⅞	+ 4⅝
66	52	100	Armstrong Cork	58	58	58	— ½
33⅝	26¼	200	Asso Dye & Print	32	31½	32	+ ⅛
52⅝	47	1,800	Asso Gas & Elec. A (12½)	50¼	50	50¼	+ ¼
52½	47	700	Do s 30 days	49	49	49	
1⅝	60c	2,500	Atlantic Fruit & Sugar	1¼	1	1¼	+ ⅛
93¼	65½	500	Atlas Plywood (4)	86	77½	79½	+ 1⅝
143	80½	900	Auburn Automobile (24)	108	105¼	107	
33½	29	100	Aviation Corp of Amer	29	29	29	— ⅜
17⅝	6	200	Bahia Corp	13½	13½	13½	— ⅝
10⅝	3½	200	Do pf (1¾)	5	4¾	4¾	— ⅛
104	60	5,400	Balaban & Katz Corp ctfs (3)	90	14⅞	14⅞	— ⅝
223	100	3,600	Bancitaly (2¾)	35⅞	20	20	— ⅛
21⅜	3⅞	4,400	Barnsdall deb war	122	120	120¼	— 1½
38½	20¾	100	Bird Grocery Stores	20	18⅝	19¼	— ⅜
39½	16⅛	1,200	Bliss Co (E W) (1)	38¼	38¼	38¼	— ⅜
73⅜	36	500	Blumenthal S	47⅞	46¾	47⅝	+ ⅛
4⅞	1¼	100	Blyn Shoes, Inc	3½	3½	3½	+ ⅛
71⅛	54⅝	900	Brazil Trac & Lt, new (1¾)	70¼	69	69	— ¾
86	65	400	Bristol Myers (2)	84¾	84	84⅝	+ ⅜
34¾	18	700	Brill Corp. A (1¼)	27	26¾	27	+ 1⅛
17⅛	6¾	300	Do B	15⅜	14¾	15⅛	+ ⅛
33⅛	14	300	Brillo Manufacturing	49	46¾	46¾	— ¼
49	36½	100	British-American Oil (1)	30⅝	30¼	30¼	— ⅛
33⅜	12⅜	1,800	British Celanese Am rcts	14⅝	14	14	— ⅛
112	98	100	Bway Dept Stores 1st pf (7)	100	100	100	+ 2
9½	8	500	Brooklyn City Railroad	7	7	7	
41	15	1,800	Budd (Edward) Co	49¾	49	49¾	+ ⅝
49¾	30⅝	500	Buffalo, Niag & E Pwr (1.20)	47	46¾	46¾	— ¼
45⅞	31	200	Do A (1.20)	46	46¼	46¼	— ¼
90	43	100	Bullard Mach Tool (3)	42	42	42	
33⅜	20½	2,200	Butler Bros (2)	94	94	94	— 1
10⅜	3	52,100	Canadian Marconi	3½	3⅜	3½	+ ⅛
15⅝	7⅛	800	CAM Co ctfs	9	9	9	— ⅝
48	43½	1,200	Do cum conv pf (3½)	15⅝	14¼	13½	+ ⅛
23⅞	13¼	100	Carib Syndicate	45	44¾	45	— ⅛
66	30	100	Carnation Mil Prod (1½)	50	50	50	— 1½
27¼	17	800	Carnegie Metals	23	22	23	— ⅛
43½	31½	100	Cavanagh Dobbs	36	36	36	— ¼
226	156	30	Casein Co of Am (††)	158	158	158	— 2
85½	53	100	Caterpillar Tractor (12.40)	83	83	83	
103	31½	1,400	Celanese	10c	10c	10c	+ 1c
112	98½	200	Do pf new (7)	66	66	66	+ 1
69¾	49	500	Celotex (3)	106½	105¾	106¾	+ ¼
12⅜	5½	100	C G Spring & Bumper	67	66	67	+ ¼
7¼	60c	400	Central American	8	8	8	— ¼
38	19¾	500	Central Pub Svc, A (a1.75)	36	36	36	
47¾	24¾	200	Chain Belt	49	46¾	47	— 2¾
40½	27½	800	Charis (12½)	40½	39	40½	+ 1⅝
12⅝	8¼	200	Centrifugal Pipe (60c)	9¼	9¼	9¼	
81¾	20¾	19,700	Checker Cab Mfg	75⅞	64	65	—11½
4⅝	3	100	Chief Cons (40c)	4¼	4¼	4¼	— ⅛
124½	103½	10	Childs Co pf (7)	106	106	106	
55½	55	200	City Savings Bank Budapest	55¼	55¼	55¼	— ¾
102	98½	500	Cities Serv Pwr & Lt pf (6)	98¼	98¼	98¼	— ¾
72⅛	54	8,200	Cities Service (1.20)	71¼	70¾	70⅞	— 1⅛
103½	94½	100	Do pf (6)	90⅞	90¾	90¾	— ⅛
9⅝	8⅞	100	Do pf B (60c)	9¼	9¼	9¼	
92	84	300	Colgate Palmolive Peet (3)	84¼	84	84	— ⅛
60	23½	100	Cohn Hall Marx (2½)	50	50	50	— ½
57	49¼	39,700	Colombia Graphophone	48⅞	47⅝	48	— ¼
2¼	1½	1,500	Columbia Syndicate	1¾	1¾	1¾	
200	167	20	Commonwealth Edison (8)	193¾	193¼	196¼	+ ¾
104⅞	99⅝	100	Do pf (6)	100¾	100¼	100¾	+ ⅜
58⅜	22	700	Comstock Tunnel	55c	50c	52c	— 3c
10	5¼	100	Cons Cigar war	8⅝	8⅝	8⅝	— ⅛
15	5	4,600	Cons Copper	14½	13¾	14½	+ 1¼
50½	21½	1,800	Cons Dairy Prod (2)	50	48½	50	+ ⅝
19⅝	12⅝	900	Cons Film Indus	15⅝	15⅜	15⅝	— ⅛
92⅞	67½	4,900	Cons Gas Baltimore (3)	86¾	85¾	86¼	+ ⅜
21¼	14	1,600	Cons Laundries	20¼	20	20¼	+ ⅛
37	27	800	Cons Retail Stores (1)	36¾	35½	35½	— ½
23	16	1,400	Continental Oil (3)	24⅛	23¾	24	+ ⅛
20½	7⅜	900	Copeland Prod, A	17⅜	17	17⅜	+ ⅜
24	14	200	Copper Range (1)	17¼	17	17⅜	— ⅛
32c	18c	1,000	Cortez Silver	21c	21c	21c	+ ½
24⅞	20	200	Courtauids (1.18)	21½	21¼	21¾	+ ⅛
17⅛	10¼	1,800	Creole Pet	12⅞	12⅝	12⅞	+ ⅛
2¼	68c	100	Cresson Cons (6c)	70c	70c	70c	+ 1c
150	23	25	Crocker Wheeler	133	132	132	+ 2
57¾	34½	200	Crowley Milner (2)	54	54	54	
8¼	70c	100	Crown Central Pet	58	58	58	— ⅜
55	51	4,800	Cross & Black'l cum pf (3½)	32	31½	32	+ ⅛
58⅜	40	700	Cunso Press	51	49	50	+ ¼
210	171½	100	Curtis Publishing (19)	206	206½	205¾	+ 2½
44	19½	3,800	Curtiss Aero Exp	29¼	27½	29¼	+ 2¾
19⅜	14⅞	4,200	Curtiss Flying Serv	18½	17⅞	18	— ⅛
31½	8¼	21,100	Darby Pet (1)	31⅜	29¾	31⅜	+ 1¼
51	30	300	Davega (1½)	37⅜	36¾	37⅜	— ⅛
500	220¼	100	Deere & Co (6)	480	472¾	472¾	+ 2½
24	8½	22,200	De Forest Radio (50)	28¼	22½	23½	+ ⅜
17	7½	200	Derby Oil & Refining pf	17	17	17	+ ½
46⅝	15⅜	200	Doehler Die-Casting	144¼	141¼	141¼	+ ¼
144⅝	104½	400	Dominion Stores (3)	5½	5⅜	5⅜	— ⅛
5½	3⅝	3,700	Dubilier Condenser & Radio	7⅛	6⅞	6⅞	— ⅛
7⅛	50c	300	Du Pont Motors	4	4	4	+ ⅛
10⅝	9⅛	1,100	Durant Motors	17⅜	17	17	— ⅛
9⅞	4½	200	Dux, A	6	6	6	— 1½
9⅝	4½	100	Do ctfs	5⅝	5⅝	5⅝	+ ⅛
28½	20	200	Dupian Silk (1)	24½	24½	24½	+ ⅛
5	1⅞	2,200	East Butte	5	4½	4⅝	+ 1⅛
27¼	11¼	100	East States Power, B	26	26	26	— ¾
55	43	100	Elec Shovel Coal part pf (4)	53⅜	53¾	53¾	
111⅞	107	100	Elec Bond & Share pf (6)	107¾	107¾	107¾	+ ⅛
139½	76	6,100	Do Sec Corp (1)	112¾	111¾	112	
11	7¼	29,100	Do rights	7¾	7¼	7¼	— ⅛
79¾	46½	1,800	Electric Investors (b5-50)	66¾	63¼	65¼	— 1
24⅝	15¼	1,000	Elec Pow & Lt opt war	19⅜	19¼	19½	+ ⅛
105	99½	100	Empire G & F cum pf (7)	100	100	100	+ ⅜
7⅝	2	100	Engineers Gold	4	3⅞	3⅞	— ⅛
9¼	6¾	1,500	Evans Wallower Lead	7¼	7¼	7¼	+ ⅛
13c	13c	1,200	Do rights, w i	13c	13c	13c	— 2c
58⅝	44	8,400	Evans (E S) Company (2½)	58⅝	54	54¼	+ 2
29¾	25½	600	Fairchild Aviation A, w i	28½	25½	25⅝	— ⅛
6¾	1¾	400	Fagaol Motor	5⅝	5¼	5¼	— ⅛
165½	116	100	Fajardo Sugar (10)	124½	124½	124½	+ 4½
44⅝	28	100	Fanny Farmer Candy S (1)	30	30	30	
35	12	200	Fansteel Products	16½	15⅝	16½	+ ⅛
42⅜	30½	3,800	Federal Water, A (a2)	41½	41	41¼	+ ⅛
30¼	27¾	500	Fedders Mfg, A (2)	48	48	48	— ¾
3⅝	2½	2,800	Fiat Stock deb rts	8⅞	8⅝	8⅝	— ⅛
37	22½	1,100	Fed Screw Works	36½	33¾	36¼	+ ½
68	52	300	Filenes Sons (2)	66	65¾	65¼	— 1¾
107⅜	105⅝	400	Do cum pf (6½)	106½	105¾	106¾	+ ¼
112	107	50	Firestone T & R pf (7)	107½	107¼	107¾	— ⅛
23c	5c	2,000	Florence Goldfield	6½	6c	6c	— 1c
108¼	100	100	Florida Pow & Lt pf (7)	100	100	100	
36	10	400	Foote Bros G & M (1.20)	35	35½	36	+ 2¾
698	510	90	Ford Motor of Canada (15)	625	623	625	
48	44⅜	200	Follansbee Bros (2)	44⅞	44¾	44⅝	— ⅜
33½	17½	20,900	Fox Theatres, Class A	32⅝	31½	31⅝	— ⅝
7⅜	1⅝	4,400	Freed-Eiseman Radio	5⅝	5¼	5¼	— ⅛
13⅜	6¼	9,400	Freshman (Chas) Co	13⅝	13⅜	13⅜	— ⅛
112	47⅜	400	Galesburg Coulter Disc (14½)	100	100	100	— 3½
17⅞	13¾	1,200	Gen Amer Inv rts, w i	16¼	15⅞	15⅞	— ⅜
14	10⅜	200	General Alloys (80c)	13	13	13	
82	56½	100	General Amer Invest	75	75	75	
17	6½	5,800	General Baking pf	9¾	9¼	9¼	+ ⅛
86	72⅜	1,800	General Baking pf (6)	76⅝	76	76	— 1¼
53¼	33¾	1,200	General Bronze	42¼	41⅜	42¼	+ 1⅛
21¼	8	200	General Cable war	20	20	20	— 1
74⅜	64⅜	100	General Mills (3)	71	71	71	— ½
29	16⅝	500	General Public Service	28½	28	28	
34¾	23¾	500	Goldberg Stores	28½	26	26	
169	143⅜	800	Glen Alden Coal (10)	147	143¼	143¼	— 2¾
47½	31	4,600	Gobel (Adolf)	42¾	41¾	41¾	— ⅝
12⅝	6	20,200	Golden Centre	12⅜	11⅝	12¼	+ ⅝
71	49¾	400	Gorham Manufacturing	71	69	71	+ 1
11	11⅜	750	Do pf (7)	130	127½	130	+ 8
	6⅞	4,900	Goodyear Tire & R rights	8⅜	8	8¼	+ ⅛
	13	400	Gotham Knitting Mach	15¾	13	13⅜	+ ⅜
	27	3,400	Granite City Steel	34½	33¾	34	+ ⅝
⅜	2⅛	1,200	Do rights, w i	2½	2⅜	2⅜	— ⅛
120	115½	10	Gt Atl & Pac Tea 1st pf (7)	117⅞	117⅝	117⅝	— ¼

REACTION OCCURS IN COTTON PRICES

Favorable Weather Predictions, Profit-Taking and Hedge Selling Depress Market.

PORT RECEIPTS HERE HEAVY

Census Bureau's Report of Ginning Operations Expected to Show Increased Activity.

Although five or six stations in Oklahoma, Arkansas and Texas reported temperatures around freezing, warmer weather was predicted for the cotton belt for today and the limited damage done to the crop caused a setback in prices on the Cotton Exchange yesterday. In addition to relief over the change for the better in the weather, the general expectation of large ginning returns in tomorrow's report by the Census Bureau induced profit-taking, while hedge selling furnished contracts in both New York and New Orleans. Port receipts for the first three days of the week were only 10,000 bales less than the high record of the season made a week ago.

With only two trading sessions before the October delivery goes off the board at noon tomorrow, operations in that month continued to reduce the outstanding interest.

Yesterday's quotations here follow:

	Open	High.	Low.	Close.	Previous Day.
Oct.	20.10	20.10	19.69	19.75-75	19.93
Dec.	19.80	19.81	19.54	19.54-55	19.72-75
Jan.	19.76	19.77	19.50	19.50-52	19.69-70
March	19.73	19.73	19.45	19.45-46	19.64-65
May	19.60	19.62	19.32	19.32-34	19.51-54
July	19.48	19.48	19.18	19.18	19.39

The local market for spot cotton was quiet, 20 points decline to 20c for middling upland; sales, 500 bales.

Southern spot markets were: Galveston, 19.35c, 20 points decline; sales, 2,615 bales. New Orleans, 19.38c, 21 points decline; sales, 6,033 bales. Savannah, 18.81c, 21 points decline; sales 101 bales. Augusta, 18.94c, 19 points decline; sales, 617 bales. Memphis, 18.25c, 20 points decline; sales, 3,775 bales. Houston, 19.05c, 20 points decline; sales, 16,200 bales. Little Rock, 18.35c, 20 points decline; sales, 2,995 bales. Dallas, 18.45c, 20 points decline; sales, 13,10[illegible] bales.

Yesterday's cotton statistics were:

	Yesterday.	Last Week.	Last Year.
Port receipts	123,296	136,147	84,455
Exports	11,283	46,544	30,357
Exports, season	1,853,746	1,528,879	1,892,090
New York stocks	10,158	14,237	218,452
Port stocks	1,585,095	1,689,799	2,165,848
N Y arrivals	9,074	10,569	5,917

Liverpool cables: Spot cotton easier, 9 points advance to 10.95d for middling. Sales, 7,000 bales; American, 4,000. Imports, 22,000 bales; American, 12,000. Futures opened steady, 2 to 4 points advance; closed barely steady, 5 to 6 points decline. Prices: Oct., 10.39d; Dec., 10.23d; Jan., 10.21d; March, 10.20d; May, 10.19d; July, 10.13d.

Manchester: Yarns firm; cloths, higher prices asked, checking business.

PLAN TUBE PLANT EXPANSION

Youngstown Sheet and Tube Co. to Spend Millions in Middle West.

Special to The New York Times.

YOUNGSTOWN, Ohio, Oct. 23.—President James A. Campbell of the Youngstown Sheet and Tube Company today announced improvements for the Indiana Harbor, Ind., plant to involve several millions expenditure. In addition, large sums have been appropriated for improvements to the company's property at Brier Hill Works, Youngstown.

At Indiana Harbor new open-hearth furnaces are to be installed, with a capacity of either 150 or 250 tons per day. The company will rebuild and enlarge one of its two blast furnaces at South Chicago. The company's new by-product coke works at South Chicago, consisting of two thirty-five-oven batteries, was placed in operation Oct. 15.

ITALY HAS BUDGET DEFICIT.

September Total is $679,909 Short —Morgan Loan Decreased.

Wireless to THE NEW YORK TIMES.

ROME, Oct. 23.—The State budget for September shows another slight deficit, swelling the total deficit for the first three months of the fiscal year to 49,000,000 lire (about $2,562,700). The September shortage amounted to 13,000,000 lire (about $679,909).

The internal debt remained absolutely unvaried at 86,600,000,000 lire, with the foreign debt at 100,000,000. The Morgan loan was decreased by 32,000,000 lire as a consequence of the amortization payment made on Sept. 15. The total circulation was increased by 336,000,000 lire during September.

The situation at the Treasury remains strong, with cash in hand amounting almost to 800,000,000 lire.

Treasury officials express confidence that the slight deficit in the budget will soon be wiped out. The fiscal measures taken to overcome the momentary crisis, they point out, have not yet become operative and will not make their influence felt until next month.

FIND SOVIET IDEAL WANING.

Lee and Cravath Say Russia is Turning to Individualism.

Communistic doctrines in Russia today are gradually giving way to the inherent instincts of the individual, especially in the latter's desire for economic returns for work, Ivy Lee and Paul D. Cravath, attorney, told members of the Export Managers Club, at the latter's regular luncheon at the Hotel Pennsylvania, yesterday.

"Only 100,000 or so of us in Russia today work for an ideal," Mr. Lee reported a Russian labor leader told him last Summer during a visit to Russia. "The rest of the workers demand an economic return commensurate with the work they do."

Both speakers stated that present day Russia is swinging toward a semicapitalistic system and urged American business men to visit the country and study trade possibilities there for themselves.

Mr. Cravath stated Russia is moving cautiously in its foreign purchases but is intent upon paying its bills promptly. He predicted that American business men would soon be in a position to do business with Russia and expressed the belief that such dealing would be profitable to American manufacturers.

FREIGHT CLAIMS REDUCED.

Loss and Damage at New Low Point for First Half of Year.

Claims paid by railroads during the first six months of 1928 as a result of loss and damage to freight shipments were smaller than in any corresponding period in recent years, according to reports just received from the carriers by the Freight Claim Division of the American Railway Association. They totaled $18,834,897, compared with $19,820,223 in the first half of 1927 and $19,084,004 in the same part of 1926.

Eleven of the sixteen causes of freight claims reflected reductions this year, compared with last year, while five showed increases. Loss and damage growing out of delay were reduced $488,141 as a result of the speeding up of shipments and general increase in operating efficiency. Losses growing out of robberies also were reduced.

The association also reported that the railroads were adjusting claims with the greatest promptness ever achieved.

To Finance Radio Dealers.

The General Contract Purchase Corporation announced yesterday that it had made an agreement with the Radio Corporation of America to provide additional facilities for the financing of time sales made by the 11,000 authorized dealers of the Radio Corporation. Last year more than 70 per cent. of all radio receivers costing $100 or more were sold on an instalment basis, the announcement said. General Contract Purchase was bought from the General Electric Company a few months ago by the Industrial Acceptance Corporation.

WHEAT HAS UPTURN, WITH HIGHER CLOSE

Strength in Winnipeg and Short Covering Send Prices Up at Chicago.

LARGE STOCKS FOR EXPORT

Closing of Spread Between Corn and Wheat Makes Grain Markets Active.

Special to The New York Times.

CHICAGO, Ill., Oct. 23.—The closing of spreads between wheat and corn, the former being bought, combined with short covering induced by strength in Winnipeg, caused an upturn 1⅜ to 1⅝ cents in the wheat market today. The finish was at the top, with net gains of ⅞ cent Winnipeg, after being off around ½ cent, early rallied and finished ⅝ to ¾ cent higher. Operators who recently sold wheat and bought corn are understood to have a profit on both ends of the spread, as wheat has declined around 9 cents from the recent high point, while corn has been on the upgrade for several weeks.

Taken as a whole, however, sentiment is inclined to be bearish on wheat, with the immense stocks available for export in North America. Sales in all positions abroad for the day were finally placed at 400,000 bushels, including some No. 2 hard Winter and durums. Liverpool closed ⅛ to ¼ penny lower, with a slower spot demand reported.

Primary arrivals today were 2,389,000 bushels; week ago, 2,894,000 bushels; last year, 2,348,000 bushels. Shipments were 2,168,000 bushels; week ago, 3,197,000 bushels; last year, 1,413,000 bushels.

In addition to selling December corn to close spreads with wheat, there was free selling at times credited to profit taking through a leading commission house and that delivery showed a rather heavy undertone and closed ½ cent lower, while the deferred futures were ⅛ to ¾ cent higher. Cash demand was active with shipping sales of 255,000 bushels and had some effect on the market. Out of fifty-two cars and part cars reported sold in the sample market today there were thirty-one cars new and twenty-one cars old.

At Kansas City practically all of the sixteen cars received were from the new crop. The new corn is grading exceptionally high for this season, a car of No. 1 mixed being reported at Kansas City. Fancy prices continue to be obtained for old with No. 2 mixed sold here in store at $1 per bushel.

Primary arrivals today, 354,000 bushels; week ago, 471,000 bushels; last year, 1,336,000 bushels; shipments, 322,000 bushels; week ago, 352,000 bushels; last year, 379,000 bushels.

Trade in oats was small, but there was no material pressure and the close was ⅛ to ¼ cent higher. Rye gained ⅝ to ⅞ cent in sympathy with wheat. There was a lack of export demand.

Prices for the principal grains were as follows:

Chicago.

WHEAT.

	Open.	High.	Low.	Close.	Prev. Close.	Year. Last
Dec.	1.12⅜	1.13⅞	1.12⅛	1.13⅜	1.12⅜	1.24¼
Mar.	1.17⅝	1.18¾	1.17¼	1.18⅝	1.17⅛	1.27¾
May	1.20⅝	1.21½	1.20⅝	1.21¾	1.20½	1.29⅝

CORN.

Oct.	91¼	91¼	91¼	91¼		
Dec.	83⅝	83¾	83⅛	83⅜	83⅛	83⅜
Mar.	87⅜	87⅝	87⅛	87⅜	87⅛	87⅜
May	85⅜	86	85⅛	85½	85⅛	90¾

OATS.

Dec.	43½	43¾	43	43⅛	42	46¾
Mar.	44	44⅜	44	44⅜	44⅛	48⅜
May	44¾	45	44¾	45	44¾	49¾

RYE.

Dec.	1.03⅝	1.04¼	1.03⅝	1.04¼	1.03⅝	1.08⅜
Mar.	1.03⅝	1.05⅜	1.03⅝	1.05⅜	1.03⅝	1.06¾
May	1.05½	1.06¾	1.05⅝	1.06¾	1.05⅝	1.01⅝

PROVISIONS.

Lard—						
Oct.				11.40	11.27	11.95
Nov.				11.40	11.27	11.97
Dec.	11.45	11.55	11.37	11.55	11.42	12.07
Jan.	11.60	11.95	11.80	11.95	11.85	12.52
Mar.	12.67	12.10	12.07	12.10	12.02	
May	12.25	12.32	12.22	12.32	12.20	12.82
Dry Salted Bellies—						
Oct.	13.40	13.40	13.40	13.40		

Minneapolis.

WHEAT.

Dec.	1.07⅞	1.09¾	1.08¾	1.09¾	1.08⅞	1.22¼
May	1.15¾	1.16	1.15	1.16	1.15¼	1.27⅛

Winnipeg.

WHEAT.

Oct.	1.16⅜	1.17⅝	1.16⅜	1.17⅝	1.16⅜	1.29¼
Nov.	1.16⅜	1.17⅝	1.16¼	1.17⅝	1.17	1.29
Dec.	1.16	1.17⅝	1.16	1.17⅝	1.16⅜	1.25¼
May	1.21⅜	1.23¼	1.21⅛	1.23⅜	1.22⅛	1.29⅝

OATS.

Oct.	52¾	53¼	51¼	51¾	52¼	65
Nov.	51	51¾	50⅞	51¼	51¼	57¼
Dec.	49¾	50⅜	49⅝	50¼	50	53⅝
May	53½	54	53¼	53⅝	53½	55⅝

Cash prices follow:

CHICAGO—Wheat, No. 2 hard, $1.14@$1.14½; No. 3 hard, $1.09⅝@$1.11. Corn, No. 2 yellow, $1.08@$1.08½; No. 3 mixed, $1.02. Oats, No. 2 white, 44c; No. 3 white, 41¼@42c.

MINNEAPOLIS — Wheat, No. 1 Northern, $1.07⅜@$1.09⅜; Monday, $1.06⅜@$1.08⅜.

KANSAS CITY — Wheat, No. 2 hard, $1.06½@$1.25; Monday $1.04½@$1.25.

GRAIN EXPORT LARGE.

Last Week's Outgo 512,000 Bushels in Excess of Previous Week.

WASHINGTON, Oct. 23 (AP).—Grain exports from the United States last week were 8,446,000 bushels against 7,934,000 bushels the previous week, and 8,346,000 in the corresponding week of 1927.

Commerce Department figures today gave the following comparisons between last week's exports and those of the previous week: Wheat, 5,178,000 bushels against 3,932,000; Rye, 230,000 against 326,000; oats, 393,000 against 531,000; corn, 164,000 against 59,000; barley, 2,841,000 against 3,095,000.

Canadian grains exported last week through United States ports amounted to 2,600,000 bushels against 1,606,000 bushels the week before, while exports of North American wheat flour were 335,000 barrels against 198,000 barrels.

MINING STOCK QUOTATIONS

SAN FRANCISCO.

COMSTOCKS.

Best & Belcher	9	Development	3
Choller	13	Florence	1
Concordia	35	Great Bend	2
Con Virginia	2	Jumbo Ext	2
Gould & Curry	7	Lone Star	4
Mexican	1.25	Red Hills	2
Ophir	2	ARIZONAS.	
Savage	4	Bel Metals	.18
Scorpion	.20	Bevis	2
Sierra Nevada	.36	Champion	2
Unite Stars	.27	Comstock Silver	.5
Union	.20	Divide Ext	4
TONOPAH DIVIDES.		Grannis	8
Alto	4	Katherine Gold	2
Argyle	5	Treasure Vault	.14
Belmont	.12	OTHER DISTRICTS.	
Brougher	2	Aetna	.15
Divide Annex	2	Aladdin	2
Harmill	.21	Amador Coalition	.12
Hasbrouck	2	Arrow Head	2
Kerrick	4	Black Bear	12
MacNamara	.11	Black Mammoth	.32
Do Crescent	6	Broken Hills	.01
Revert	2	Central Eureka	.85
Rosetta	2	Do A	.25
San Rafael	3	Double O	.55
Ton Divide	7	General Mining	167½
Do Ext	6	Giant Development	.10
Victory	6	Goldendale	12
West End	4	Jack Waite	.12
Zone	5	Majestic	.23
GOLDFIELDS.		Manhattan Cons	2
Booth	.10	Mine A	.25
Comb Fraction	2	Nevada Hills	.18
Consolidated	.12	Prince Cons	2
Deep Mines	4	Round Mountain	.16
		Simon	2
		Whitecaps	.21

SALT LAKE CITY.

Sales.	High.	Low.	Last.
1,000 Bingham Met	.04½	.04	.04½
1,000 Cardiff	.25	.25	.25
1,600 Chief Consolidated	4.12½	3.95	4.12½
1,000 Columbus Rex	.03½	.03½	.03½
5,000 East Standard	.03¾	.03¾	.03¾
1,500 East Tintic Con	.39	.38	.38
300 Eureka Bull	.60	.60	.60
1,050 Eureka Lily	1.65	1.57½	1.57½
200 Eureka Stand	.03½	.03½	.03½
1,200 Iron King	.90	.90	.90
7,000 Lehigh Tintic	.04½	.04¼	.04¼
300 Magnolia Lead	.56	.55	.55
1,000 Monlead	.13	.13	.13
1,500 Paying	.12	.12	.12
1,000 Plumbic	.33	.30	.31
1,200 Silver Shield	.48	.45	.46
100 Tintic Giant	.75	.75	.75
5,085 Tintic Lead	.02¾	.02½	.02¾
150 Tintic Std	13.75	13.75	13.75
500 Walker	1.82½	1.82½	1.82½

COLORADO SPRINGS.

	Bid.	Ask.
Cresson	75	80
Golden Cycle	161½	163
Granite	5	10
Holly Development	120	130
Holly Oil	.04	.04½
Isabella	.03	.04
Do pfd	90½	91½
Mackinnie O. and D	14	17
Portland	15	17
Table Mesa Oil	.24	.38
United Gold Mines	15½	17

SPOKANE.

Sales.	High.	Low.	Last.
8,000 Dickens	.15	.14½	.14⅝
2,500 Golconda	.74½	.74	.74
22,500 Gradview	.39	.38	.38½
18,000 Jack Waite	.12½	.11⅝	.12
1,000 Mexican Premier	.86	.86	.86
11,000 Montana-Idaho	.13½	.12½	.13
3,000 Silversmith	.10¼	.10	.10½
5,900 Tamarack	.42	.40	.40

TORONTO.

	High.	Low.	Last.
1,600 Acond	.19	.19	.19
5,200 Ajax Oil	.41	.41	.41
30,514 Amulet	.41	.41	.41
30,514 Apex Porcupine	.04	.04	.04
3,000 Arno	.21	.20	.20½
5,100 Amity	.33	.32	.32
10,000 Bailey	.02	.02	.02
13,350 Barry-Hollinger	.42	.40	.42
9,000 Bathurst	.17	.16	.17
27,700 Beaver	.52	.49	.49½
1,000 Big Pion	2.00	1.95	1.96
3,000 Buckingham	.09	.06½	.08½
11,300 Bedford	.41	.39	.41
1,200 Capitol	.10	.10	.10
250 Chaput-Hughes	.08	.08	.08
3,000 Chesley	.20	.20	.20
7,500 Columbus Kirk	.02½	.02	.02½
1,000 Corona	.05½	.05½	.05½
8,100 Crown Reys. Con	.50½	.50	.50½
1,000 Dom. Asbestos	.01¼	.01¼	.01¼
905 Dome Mines	8.80	8.50	8.80
2,000 Dunkin	.32	.32	.32
500 Duprat, New	.04¾	.04¾	.04¾
2,500 Eldrich	.06	.06	.06
3,000 Everett	.01½	.01½	.01½
14,650 Goldale	.23	.19	.22
9,150 Gold Hill Mines	.08¼	.07½	.07¾
14,100 Granada Rouyn	.25	.23	.24½
1,000 Grower Daly	.06½	.06	.06½
17,000 Graham	.29	.28½	.29
15,200 Howay Gold	1.00	.99	1.00
6,420 Hollinger Cons	10.00	9.65	9.65
1,500 Hill Top	.07½	.07½	.07½
3,000 Keeley	.42	.42	.42
28,500 Kirkland Hunton	.08	.05	.07½
4,850 Kirkland Lake	1.21	1.17	1.20
4,000 Kirkland Porcu	.23	.20	.23
4,595 Laval-Quebec	.13	.12	.12½
500 Macassa	.20	.20	.20
75,625 Majartig G. M	.05	.05	.05
10,000 McKenzie	.45	.43	.43
2,235 McIntyre	22.80	21.75	22.00
1,000 McKinley-Daragh	.15½	.15½	.15½
1,000 Millcrest	.03	.02½	.03
9,130 Mining Corp	3.45	3.30	3.15
9,700 Moffat Hall	.14	.13¾	.14
2,300 Moss Mines	.90	.90	.90
2,000 Murphy	.57	.56	.56
100 Malbrobb	.36	.36	.36
90,800 Nebellan	.44	.40	.41¾
1,000 Night Hawk	.06¼	.06¼	.06¼
640 Nipissing	3.10	3.00	3.10
41,154 Noranda	58.50	55.00	55.25
40,900 Newray	.17	.15	.17¼
4,166 Pet. Coh Mines	.59	.57	.57
2,600 Potter Doal	.03	.02	.03
500 Premier	2.25	2.26	2.26
1,000 Rideau	.06	.06	.06
24,705 Sherritt Gordon	6.80	6.55	6.60
33,400 Stadacona	.15	.11½	.14⅝
6,800 Stanthony	.63	.60	.62
1,000 Star Amonpe	.27	.23	.23
52,840 Sudbury Basin	7.55	7.00	7.10
1,000 Sudbury Mines	.02¾	.02¾	.02¾
1,000 Sylvanite	2.30	2.25	2.25
1,000 Silcoo	.06	.06	.06½
3,000 Teck Hughes	8.75	8.55	8.75
65,450 Tough Oakes	.14	.13	.14
1,750 Towagmac	5.15	5.05	5.10
1,500 Tripoid Iron	.30	.27½	.28
15,400 Wright Hgr. New	2.95	2.70	2.85
71,100 Thos. Cad	.39	.37	.37
UNLISTED.			
33,235 Abana	4.13	3.86	4.05
18,500 Big Missouri	.06	.62	.62
5,000 Bonchell	.20	.01¾	.01¾
11,600 Cap. Rouyn	.22	.20½	.20½
5,500 Con Manitoba	.87	.85	.87
200 Consaurum	1.95	1.95	1.95
9,233 Dudgeon Bay	19.50	19.10	19.10
1,747 Int. Nickel	2.00	1.78	1.78
25,975 Jackson Manion	.91	.85	.85
6,350 Mandy Mines	1.70	1.65	1.65
5,000 Bonchell	.20	.01¾	.01¾
1,778 Pend Oreille	11.50	11.25	11.25
100 Suntock	2.25	2.25	2.25
375 Coste Copper	41.00	41.00	41.00
10,215 Mond Nickel	23.25	21.00	21.00

Total sales, 1,112,678.

BANKS AND TRUST COMPANIES

NEW YORK BANKS.

Manhattan and Bronx.

	Bid.	Ask.
America	174	179
Nat Union	230	240
Bank of U S	3,600	4300
Bk Yorktown	220	240
Bryant Park	375	325
Bronx Boro	650	700
Chelsea Exch	305	315
Central Nat	310	316
Century	225	245
Chase	505	509
Chat Phenix	576	581
Chemical	1530	1540
City	886	892
Claremont	300	350
Colonial	1200	1400
Columbus	295	250
*Commerce	867	875
Community	250	300
Continental	540	580
Corn Exch	725	735
Fifth Av	2200	2300
First Nat	4275	4320
Fordham	320	
Garfield	450	550
Grace	200	
Hanover	1260	1300

*Also quoted on New York Stock Exchange.
†Ex dividend.

Brooklyn.

	Bid.	Ask.
Bay P'kway	180	210
Bedford	170	190
Bensonhurst	140	165
Bushwick	270	310
Citizens	225	260
Erasmus	145	170
Flatbush	220	245
First Nat	575	625
Globe Exch	300	320
Glendale	225	
Granite	275	

Queens.

	Bid.	Ask.
Bk of Rock	165	225
Cal Point N	145	165
Douglast'n N	170	
Elmhurst	175	
Jamaica N	325	375
Little N'k N	225	300
L I Nat. Ast	180	230

Richmond.

	Bid.	Ask.
Mariners Har	80	120
South Shore	150	185
State Bank	225	

Westchester.

	Bid.	Ask.
1st N. Port	650	
1st N. Yonk	260	300
1st N. Mt V	550	
Cent N. Roch	275	

Nassau.

	Bid.	Ask.
Baldwin N	435	
Bank of Rock		
Centre & T	450	
Citizens' Nat		
Freeport	425	535
E Rock N	140	175
1st N Gt Nk	300	400
1st N Hemp	650	750
1st N M'rich	300	
1st N. M'ola	400	
1st N. R Ctre	265	415
Glen Cove Tr	575	675
Hemp N Roa	210	225
Northport N	250	
Long B Tr	200	240

Suffolk.

	Bid.	Ask.
Can Moriches	220	270
Cit Tr P'gue	375	
Com Tr R'h'd	200	
1st Nat E Is	550	750
1st N. Islip	225	325
1st N Pt Jef	475	550
L I St Bk & Tr	475	575
Southold	230	275

	Bid.	Ask.
Peo N B & T		
Patchogue	175	200
Seaside West		
Hampton	290	370
Smithtown	250	325
Suffolk Co N		
Riverhead	675	
Suffolk Co Tr		
Riverhead	475	575

CHICAGO.

	Bid.	Asked.
America	540	545
Central Trust of Illinois	640	645
Chicago Trust Co	630	635
Continental National Bank	694	698
First National Bank	1070	1080
Forman National Bank	940	950
Harris Trust & Savings	1200	
Illinois Merchants Trust	1320	1325
National Bank of the Republic	198	202
Northern Trust Co	830	835
Peoples Trust & Savings Bank	750	755
State Bank of Chicago	880	885
Union Bank of Chicago	425	430
Union Trust	870	875

BOSTON.

	Bid.	Asked
Atlantic National	308	312
First National	460	463
Merchants National	435	
National Shawmut	327	335

TRUST COMPANIES.

American	475	
Beacon	297	305
Old Colony	456	461

CONNECTICUT.

	Bid.	Asked
Bankers Sec. Tr. Bdgt	206	
Do units	31	
Hartford, Conn., Tr	750	780
Hartford National Bank & Trust	570	590
Nat. Tradesman, New Haven	210	
Phoenix State Hartford	485	500

NEW YORK TRUST COMPANIES.

Manhattan and Bronx.

	Bid.	Ask.
Am Ex Irv	440	450
Banca C I	425	475
Banco di S	375	392
Bankers	980	
Bk Europa T	420	470
*Bk NY & T	195	200
Bronx	400	450
Cent Union	1085	1100
City	510	530
County	510	
Empire	460	490
Equitable	485	495
Farm L & T	780	795
Fidelity	390	410
Fulton	580	620
Guaranty	660	666

*Also quoted on New York Stock Exchange

Brooklyn.

	Bid.	Ask.
B'klyn Tr	1200	1270
Kings Co Tr	2600	
Midwood Tr	270	295

Westchester.

	Bid.	Ask.
Am N B & T	600	
Law M & T	320	325
Mutual Tr	350	400
New Roch Tr	700	

	Bid.	Ask.
Int Germanic	214	220
Int G Co, Ltd	54	57
Interstate	275	285
Law Tie & G	373	383
Lawyers	280	290
Murray Hill	280	290
New York	778	785
N Y Tie & M		
ex rights	527	537
Do rights	714	734
Plaza	190	200
Times Square	193	200
Title Guar	590	600
U S M & T	545	560
United States	2200	2300

Brooklyn.

	Bid.	Ask.
Municipal	445	455
Prospect	150	170

Westchester.

	Bid.	Ask.
West T & T	74	75
West. Trust	1000	1100
Yonk N B & T	690	700
Yonkers Tr	225	

NEW JERSEY.

Newark.

	Bid.	Asked.
National Newark and Essex	400	410
N. J. National ($25)	83	86

TRUST COMPANIES.

Federal ($25)	158	163
Fidelity Union ($25)	272	282
Guardian	173	177
Merchants and Newark ($25)	121	125
United States	208	218
West Side ($25)	220	228

Jersey City.

Commercial Trust	200	207
First National ($25)	112	116
Hudson County National	170	178
Franklin National	220	
Journal Square National	235	
N. J. Title and Trust	208	216
Trust Co. of N. J	198	206

Hoboken.

First National ($25)	100	
Jefferson Trust	300	
Second Bank and Trust	260	
Stenock Trust	130	140

Union City.

First National Bank	210	
Hudson Trust	900	950

PHILADELPHIA.

BANKS (National).

	Bid.	Asked.
Central	705	735
Corn Exchange	870	880
First	560	570
Manayunk-Quaker City	530	540
Market Street	580	600
Northwestern	940	980
Penn	770	785
Philadelphia	765	775
Southwark	435	450
Tenth	570	590
Tradesmen's	525	545

TRUST COMPANIES.

Bank of North Amer. & T	440	450
Bank of Phila. & Trust	455	475
Bankers	140	146
Colonial	240	248
Commercial Tr. and Savings	240	250
Finance Co. of Pa	570	590
Fidelity-Philadelphia	890	900
Franklin	580	590
Germantown	780	795
Girard Trust	1570	1590
Industrial T. T. S	580	610
Intensity	665	675
Northern	1275	1320
Pennsylvania Co	990	1005
Provident	840	850
Real Estate Land Title	776	785
Real Estate Trust	300	310
Union Bank & Trust	345	353

DETROIT.

	Bid	Asked.
American State Bank	291	300
Bankers Trust		320
Bank of Detroit	240	243
Detroit Trust	890	
Fidelity Trust	510	
First National	548	
Griswold First State	242	245
Guaranty State Bank	125	127
Guardian Detroit Bank	530	535
Highland Park State		450
Highland Park Trust		840
Merchants National	800	
National Bank of Commerce	600	
Peninsular State	400	410
People's Wayne County		810
Security Trust	900	
Union Trust	610	

CANADA.

	Bid.	Asked.
Bank of Montreal	380	385
Bank of Nova Scotia	350	365
Bank of Toronto	277	280
Banque Canadian Nationale	185	190
Canadian Bank of Commerce	291	293
Dominion Bank	262	265
Imperial Bank of Canada	260	261
Provincial Bank	143	148
Royal Bank of Canada	383	389

REALTY, SURETY COMPANIES.

	Bid.	Ask.		Bid.	Ask.
Am Surety	265	275	Mtg Bond	160	175
Am T G & G	100	115	Nat Am Co	2504	2514
B & Mtg G	435	450	Nat T & G	193	203
Cap City S'ty	18	22	Northeastern		
Empire T G	165	185	ex rts	140	160
Franklin S'ty	31	32	Seaboard S'ty	20	25
Gen Surety	140	150	Southern S'ty	37	39
Home Title	290	320	State T & M	190	200
Lawyers Mtg	345	355	Suff'k Te G	140	155
Do rights	20	21½			

Weather in Cotton and Grain States.

Special to The New York Times.

WASHINGTON, Oct. 23.—Forecast:

NORTH CAROLINA—Partly cloudy, colder in central and east portions Wednesday; Thursday fair.

SOUTH CAROLINA—Fair, slightly colder Wednesday; Thursday fair.

GEORGIA—Fair, slightly colder on the coast Wednesday; Thursday fair.

FLORI

LABOR FEDERATION ASSAILED AS PERIL

Manufacturers Association in Convention Hears Attack on Policies by S. B. Peck.

RIGHTS OF WOMEN URGED

Six Point Group Secretary Asks Equality in Protective Laws in Industry.

An attack on the American Federation of Labor as "a menace to American institutions" was made yesterday at the convention of the National Association of Manufacturers by Staunton B. Peck of the Link-Belt Company, Philadelphia, Chairman of the open shop committee, in the committee's annual report.

The report declared that the Manufacturers' Association "voices no hostility to trade unions per se, but only to such of their policies and practices as it believes inimical to the best interests of labor as a whole."

Criticizing the unions for an "exaggerated" attempt to prove that the Communist forces in this country were a menace to American industry, the report asserted that the apparent purpose was "to frighten Americans into accepting principles and purposes, less radical in outward appearance but fundamentally quite as dangerous."

Says Federation Attacks Courts.

"The American Federation of Labor, as clearly established by indisputable records, continues its attack on the courts," the report stated, "defies injunctions and demands that the rights of courts to issue labor injunctions be abolished; demands union removal from equity court control but rejects all proposals that unions be made legally responsible bodies; emphasizes belief in the philosophy of Gompers who maintained that labor contracts bind employers but not unions, that abuses shall be remedied only by the unions which practice them and that the community has no right to control union activities. No efforts have been made by the unions to correct flagrant abuses whose existence Mr. Gompers reluctantly admitted under oath in a public hearing."

A. Cressy Morrison, Chairman of the Executive Committee of the American Tariff League, told the Women in Industry Section that the women of the country should be as vitally concerned with a protective tariff as men and should purchase merchandise in America rather than abroad, in order that the money may return to the American worker, thus preserving prosperity in this country.

Urges Equality for Women.

Mrs. Helen Archdale, International Secretary of the Six Point Group, formerly the Women's Industrial League of England, told the women's session that women were not opposed to protective legislation for industry, but were opposed to legislation applied to women in industry which is not applied to men in industry.

Miss Elizabeth Humes, Assistant American Trade Commissioner ar Rome, described the economic policies of Mussolini and told of the beneficial results achieved in Italy from a policy of industrial centralization.

Walter Linn, Secretary of the Pennsylvania Self-Insurers' Association, told the session on employment relations of the workings of the "Pennsylvania plan" of workmen's compensation insurance. The convention will conclude with a dinner at the Waldorf this evening.

The phenomenal growth of chain stores since the war, with a corresponding decrease in independent dealers, received much attention yesterday afternoon in a group session on "channels of distribution," presided over by Dr. Paul H. Nystrom, Professor of Marketing at Columbia University.

William J. Baxter, director of the Chain Store Research Bureau, linked this growth with the lowering of the average intelligence in the American public and its increasing aptness to standardization, which he attributed to heavy immigration.

CRITICIZES METHOD OF CROP FINANCING

Food Council Finds Loans to Growers by Commission Men Hurt Trade.

ACTS TO STUDY PROBLEM

Fruit and Vegetable Farmers, It Says, Are Led to Overproduce by Unsound Practice.

The practice by commission merchants of financing the crops of fruit and vegetable growers and shippers was condemned yesterday by speakers at a general conference of the New York Food Marketing Research Council as having caused overproduction of inferior products, enabled unscrupulous and unqualified growers to remain in the industry, brought about undue accumulation of supplies in certain markets, with a consequent disparity in prices, and resulted in numerous bankruptcies which had a bad effect on the trade. The conference was held in the assembly room of the Merchants' Association in the Woolworth Building.

The conference adopted a resolution, offered by Carl I. Dingfelder, President of the New York branch of the National League of Commission Merchants, setting forth that the "need for further studies along this line should be emphasized and brought to the attention of public and other research agencies." The resolution called for the appointment of a committee to make a study of the problem and also to make remedial suggestions to commission houses, distributers, fertilizer concerns and others in the trade who have been advancing money, seed, equipment, &c. to fruit and vegetable growers.

Banking Principles Involved.

G. R. Collins, Dean of the School of Commerce, Accounts and Finance of New York University, who was Chairman of the conference, appointed on this committee Mr. Dingfelder; J. S. Crutchfield, President of the American Fruit Growers, Inc., and Earl R. French, Executive Secretary of the New York Food Marketing Research Council.

Mr. Crutchfield, speaking on "Sources of Working Capital Available to Growers and Shippers and Their Influence upon Production and Distribution," said that advancing money was properly the function of a banking house and that when commission houses and others undertook to advance funds to growers and shippers they should observe banking principles.

Mr. Collins read a letter from W. T. Jerome of W. T. Jerome & Co. of Los Angeles, Cal., in which the writer said it was "not the commission merchant's job to finance crops, but to sell service. The banks, the letter continued, were willing to finance any good proposition, but were unwilling to finance growers who had nothing at stake but their labor.

Mr. French, the first speaker, gave the results of a survey which indicated that the practice of financing by commission merchants was growing steadily. His chart showed that in 1927 thirty-four firms had advanced $1,183,952 while, during that and the five preceding years, they had advanced $5,239,121, of which $503,639 had been written off as losses. About 66 per cent. of the loans, he said, had been made on personal notes unendorsed and 51.5 per cent. of the money advanced had been loaned without interest.

Sets Questions for Trade.

Mr. French said his survey furnished no answer to the problem, but merely showed the need for further study of it. Questions for the conference and the trade to answer, he said, were:

"Is the present credit system too inflexible to meet the needs of shippers and growers? Should it be supplemented from without?

"Have the distributers gone further than they were justified in going?

"Are these agencies, competing with each other, the proper ones to administer the credit system?"

All of those who took part in the subsequent general discussion from the floor agreed with the statements of the platform speakers with respect to the evils of the situation. It was said also that a large part of the losses sustained by advances to growers had been incurred through loans to growers and shippers in Cuba, the Bahamas and in Florida.

About forty representatives of the industry, commission houses, research agencies and allied interests attended the general conference.

SUGAR, COFFEE, COCOA.

Trading in sugar futures on the New York Coffee and Sugar Exchange yesterday was irregular and nervous. Initial quotations were from 1 point higher to 1 point lower. At the opening there was some buying in December, believed to be uncovering of hedges. This gave near months a show of strength, while distant positions were easier. Refined was unchanged. The market closed unchanged to 1 point lower.

Price ranges for raw sugar futures yesterday were:

	High.	Low.	Close.	Prev. Close.	Last Year.
December	2.04	2.03	2.04	2.04	2.97
January	2.06	2.05	2.05	2.05	2.98
March	2.09	2.07	2.08	2.08	2.80
May	2.16	2.14	2.15	2.16	2.88
July	2.24	2.23	2.24	2.24	2.04
September	2.32	2.30	2.31	2.31	3.02
October	2.03	2.03	2.02	...	...

Coffee.

Further pressure was exerted on coffee futures yesterday and prices declined sharply. The A contracts opened from 7 to 19 points lower, while the D contracts were 6 to 24 points lower. As a result of profit-taking during the day, prices continued the downward swing. In the spot market Rio 7s were quoted from 17¾ to 17⅞ cents, while Santos 4s ranged from 23 to 23½ cents. The A contracts closed from 13 to 20 points lower, and the D contracts from 23 to 52 points lower.

Price ranges for raw coffee futures yesterday were:

NO. 7—CONTRACT "A."

	High.	Low.	Close.	Prev. Last	Year.
December	16.05	15.91	15.93	16.10	13.87
January	...	...	15.77	15.90	13.68
March	15.50	15.29	15.27	15.40	13.61
May	14.85	14.76	14.80	14.95	13.52
July	14.43	14.33	14.37	14.55	13.47
September	14.14	14.05	14.05	14.25	13.41

SANTOS NO. 4—CONTRACT "D."

	High.	Low.	Close.	Prev. Close.
December	21.45	21.27	21.27	21.50
January	...	...	...	20.83	21.15
March	20.55	20.40	20.31	20.68
May	19.85	19.72	19.75	20.18
July	19.55	19.25	19.25	19.71
September	18.92	18.92	18.92	19.44

Cocoa.

A decline in foreign cables caused cocoa futures on the New York Cocoa Exchange to open from 15 to 18 points lower yesterday. Manufacturers have withdrawn from the market and as a result prices declined about 26 points. The close was steady with prices from 12 to 16 points lower. There was a turnover of 180 lots.

Price ranges for cocoa futures yesterday were:

	High.	Low.	Close.	Prev. Close.	Last Year.
October	...	...	...	10.25	10.37	15.54
November	10.35	10.35	10.37	10.50	15.05
December	10.55	10.48	10.55	10.70	14.49
January	10.66	10.55	10.66	10.80	14.15
February	...	...	10.70	10.85	13.88
March	10.83	10.71	10.80	10.95	13.93
April	...	...	10.85	11.01	13.85
May	10.89	10.85	10.92	11.06	14.05
June	...	...	...	10.95	11.10	14.08
July	11.00	10.93	11.00	11.13	14.12
September	...	...	...	11.13	11.28	14.40

CRUDE OIL OUTPUT CUT 1,100 BARRELS

Daily Average Production Put at 2,504,400—Reduction of 4,200 in California.

IMPORTS REPORTED LARGER

Receipts at Atlantic and Gulf Coast Ports From Pacific Fields Reduced.

Daily average gross crude oil production in the United States for the week ended on Oct. 20 was 2,504,400 barrels, compared with 2,505,500 barrels for the preceding week, a decrease of 1,100 barrels, according to the American Petroleum Institute. The daily average production east of California was 1,888,600 barrels, compared with 1,885,500 barrels, an increase of 3,100 barrels.

Estimated daily average gross production in barrels by districts for the weeks ended on Oct. 20 and Oct. 13, 1928, and Oct. 22, 1927, follows:

	1928. Oct. 20.	Oct. 13.	1927. Oct. 22.
Oklahoma	743,350	748,500	779,200
Kansas	99,300	98,450	104,950
Panhandle Texas	65,300	67,850	88,700
North Texas	91,400	90,550	79,300
West Cent. Texas	54,450	54,750	60,700
West Texas	336,850	333,800	211,000
East Central Texas	21,950	22,500	28,250
Southwest Texas	26,550	25,200	20,700
North Louisiana	38,650	39,550	51,950
Arkansas	82,300	84,700	100,900
Coastal Texas	110,400	103,500	122,350
Coastal Louisiana	20,100	20,550	15,400
Eastern	114,500	114,000	114,500
Wyoming	63,050	60,200	50,950
Montana	11,200	10,700	13,700
Colorado	7,250	7,450	6,400
New Mexico	3,000	3,400	1,900
California	615,800	620,000	624,900
Total	2,504,400	2,505,500	2,481,750

Imports of petroleum, crude and refined oils, at the principal United States ports for the week ended on Oct. 20 totaled 1,743,000 barrels, a daily average of 249,000 barrels, compared with 1,540,000 barrels, a daily average of 220,000 barrels, for the week ended on Oct. 13 and a daily average of 241,750 barrels for the four weeks ended on Oct. 20.

Receipts of California oil, crude and refined, at Atlantic and Gulf Coast Ports for the week ended on Oct. 20 totaled 291,000 barrels, a daily average of 41,571 barrels, against 377,000 barrels, a daily average of 53,857 barrels, for the week ended on Oct. 13 and a daily average of 48,286 barrels for the four weeks ended on Oct. 20.

FEDERAL INQUIRY AIMED AT POULTRY EXCHANGE

Assistant United States Attorney Says Non-Members Have Made Complaints.

Assistant United States Attorneys are investigating the activities of the New York Poultry Exchange, at 335 Washington Streert, an organization sponsored by State Attorney General Albert Ottinger and which he opened last month, Assistant United States Attorney Israel B. Oseas admitted last night. The investigation, Mr. Oseas said, was in line with the general inquiry into possibly illegal activities in the poultry business in this city which had been going on for some time.

Complaints had been made against the Exchange by non-members, Mr. Oseas said. He declined to divulge the nature of the charges.

The New York Poultry Exchange, established at Mr. Ottinger's request by an act of the Legislature, was expected to act like the Produce Exchange and was heralded as a means of ending the troubles of the poultry industry and of regulating it. As President, Howard C. Forbes, a real estate man and owner of a chain of restaurants, was to receive a salary of $50,000 a year as "poultry czar." He is treasurer of the committee which is directing Mr. Ottinger's campaign for Governor as head of the Republican State ticket. Mr. Ottinger is a member of the Exchange.

Hoover's Speech Disappoints French

PARIS, Oct. 23 (AP).—Herbert Hoover's failure to mention questions of foreign policy is emphasized in all the Paris evening papers commenting on the Republican candidate's Madwison Square Garden speech last night. The text of the speech was too late for comment in the morning papers, but the afternoon papers gave it about the same space as Governor Smith's efforts in his recent tour of the Western States. A majority adopt a pessimistic attitude concerning Mr. Hoover's position toward France, if elected, on the question of reduction of the debt and the new reparations arrangement.

ENDORSES JEWISH DRIVE.

George Blumenthal Urges Aid for Federation's Campaign for Funds.

George Blumenthal, President of Mount Sinai Hospital, yesterday issued a statement urging assistance of the Federation for the Support of Jewish Philanthropic Societies, which this week began a campaign to meet the $1, 778,000 deficit to complete its budget of $5,300,000.

Felix M. Warburg, Chairman of the federation board, in a statement accompanying the endorsement of the federation by Mr. Blumenthal, pointed out that of every $100 contributed to the federation $10.43 goes to the Mount Sinai Hospital group, which includes the hospital, the Ladies' Auxiliary of the hospital, the Training School for Nurses and the Social Service Auxiliary.

Two hundred members of the Bronx division of the federation, meeting tonight as the Bronx Business Men's Council under the chairmanship of Commissioner of Plant and Structures Albert Goldman, will make plans for their participation in the drive. Frederick M. Warburg, one of the associate chairmen of the city-wide campaign, and Dr. Solomon Lowenstein, executive director of the federation, will be the speaker. The first meeting of a professional group of volunteer solicitors for the federation will be held at 5 o'clock this afternoon, when the physicians' committee meets at the office of Dr. Bernard Sachs, 116 West Fifty-ninth Street.

W. O. ROBB ENTERTAINED.

Dinner for Veteran Insurance Man Follows Institute Meeting.

The Insurance Institute of America, Inc., held its annual meeting yesterday in the National Board of Fire Underwriters board room, 85 John Street, and re-elected the following officers: O. E. Lane, President; C. R. Pitcher and Henry Moir, Vice Presidents, and E. R. Hardy, Secretary and Treasurer. Delegates representing the entire country were present.

In the evening the delegates attended a dinner in honor of Willis O. Robb, Manager of the New York Fire Insurance Exchange, who is retiring from business after forty-four years. Between 600 and 700 persons were present. The principal speakers were Dexter Phillips, former State Superintendent of Insurance, and James A. Beha, the present superintendent.

COMMODITY PRICES.

Cash Grains Go Higher—Lard Improves—Cotton Sags—Other Articles Firm.

Yesterday's closing wholesale cash prices for commodities in the New York market, unless other wise noted were:

	Oct.23, 1928.	Oct.16, 1928.	Oct.25, 1927.
FOODSTUFFS—			
Wheat, No. 2 red	$1.00¾	$1.03½	$1.07½
Corn (new), No. 2 yel.	1.02½	1.13⅜	1.00¾
Rye, No. 2 white	1.11¾	1.12¾	1.07¾
Oats, No. 2 white	.54	.54	.60¾
Flour std. Spg. pats.	6.30	6.40	7.00
Coffee, No. 7 Rio	17¾@17⅞	17⅞	15¾
Sugar, granulated	.0525	.0525	.0580
Butter, cr'm'y 92 score	47½	47¼	47½
Eggs, fr. gath. 1st	29½@35	34	46
Lard, Mid W.	12.00@12.10	12.55	12.60
Pork, mess	34.50	34.50	34.50
Beef, family	28.00	28.00	27.00
METALS—			
Iron 2X Phila	20.25	20.25	22.75
Steel billets, Phila	33.00	33.00	33.00
Lead	6.50	6.50	6.25
Copper	15.50	15.25	13.25
Zinc, E. St. L. dely	6.25	6.25	5.90
Tin	43.37½	43.62½	58.50
TEXTILES—			
Cotton, mid upland	20.00	19.80	20.80
Print cloths (64-60)	.07¾	.07¾	.06½
Silk, crack doub. ext.	5.80	5.60	5.07½
MISCELLANEOUS—			
Rubber, spot	.1880	.1890	.3480
Hides, Nat. Steers	.21½	.21½	.20½
Gasoline	.18	.18	.17
Crude oil, Mid-Cont., 35 to 35.9 grav.	1.21	1.21	.97

Range of Prices, 1928.

	Highest		Lowest	
Wheat	$2.03¾	Apr. 30	$1.43½	Aug. 21
Corn	1.32⅜	Apr. 30	1.02⅜	Jan. 10
Rye	1.58¾	Apr. 30	1.03⅜	Sep. 10
Flour	8.80	May 1	6.30	Sep. 17
Oats	.82½	May 11	.61	Aug. 1
Coffee	.24¾	Oct. 18	.14½	Jan. 3
Sugar	.0610	May 21	.0520	Oct. 10
Butter	.52	Jan. 3	.43¾	June 4
Eggs	.52	Jan. 12	.29½	Mar. 1
Lard	13.52	Sep. 13	11.37	Feb. 9
Pork	34.50	Oct. 23	20.00	Mar. 20
Beef	34.00	Jan. 23	25.50	July 13
Iron	22.75	Jan. 3	19.75	Apr. 10
Steel billets	33.00	Jan. 3	33.00	Jan. 3
Lead	6.50	Jan. 23	6.00	Jan. 1
Copper	15.50	Oct. 22	14.00	Jan. 3
Zinc	6.25	Aug. 2	5.42½	Feb. 24
Tin	57.75	Jan. 3	45.75	June 21
Print cloths	.06½	Jan. 4	.07	Aug. 14
Cotton	21.10	June 30	17.45	Feb. 2
Silk	5.35	May 31	4.70	July 13
Rubber	.41	Jan. 6	.165	Apr. 23
Hides	.25½	Jan. 26	.21½	Oct. 15
Gasoline	.18	July 27	.17	Jan. 3
Crude oil	1.32	Jan. 3	1.21	July 27

COTTONSEED OIL.

Cottonseed oil prices were from 3 to 5 points higher on the New York Produce Exchange yesterday. Sales totaled 7,800 barrels. The market was largely a local affair and fluctuations were held within a narrow range. Traders seemed to be waiting for developments.

	Sales.	High.	Low.	Close.	Prev. Close.
Spot	...	...	...	9.50	...
Oct.	...	...	...	9.40	9.52
Nov.	...	...	...	9.60	9.68
Dec.	1,000	9.73	9.68	9.70	9.68
Jan.	1,500	9.77	9.73	9.77	9.75
Feb.	...	...	...	9.80	9.75
March	800	9.98	9.93	9.95	9.92
April	...	...	...	9.95	9.97
May	3,900	10.11	10.06	10.11	10.08

Total, 7,800 (includes switches, 200).

FLAXSEED.

	High.	Low.	Close.	Prev. Close.	Last Year.
Minneapolis.					
Oct.	...	...	2.23¾	2.23¾	2.01¼
Dec.	2.26	2.25¼	2.25¼	2.25¼	2.03¼
May	2.29¼	2.28¾	2.28¾	2.29	2.12
Duluth.					
Oct.	2.25	2.24¼	2.25	2.24¾	2.00¾
Nov.	2.26	2.25¼	2.26	2.25¾	2.03¼
Dec.	2.29¼	2.24¾	2.25¾	2.25¾	2.05¾
May	2.29½	2.27¾	2.28	2.28	2.15¾
Winnipeg.					
Oct.	1.90¾	1.89¾	1.90¼	1.90¼	1.83¾
Nov.	1.91¼	1.90	1.91	1.90¾	1.82¼
Dec.	1.90¼	1.89½	1.90	1.90	1.83¼
May	1.97½	1.96½	1.97¼	1.98	1.92¼

BANKRUPTCY SALES.

IN THE DISTRICT COURT OF THE United States for the Southern District of New York.—In Bankruptcy.—In the matter of CHARLES GREENBERG, Bankrupt. Chas. Shongood, U. S. Auctioneer for the Southern District of New York in Bankruptcy, sells Tuesday, Oct. 30th, 1928, by order of the Court, at 10:30 A. M., at 539 Broadway, Borough of Manhattan, assets of the above bankrupt, consisting of lining, machinery, furniture, fixtures, &c.

CHARLES SHONGOOD, Custodian.
ARCHIBALD PALMER, Attorney for Petitioning Creditors, 2 Lafayette St., New York.
Inspection Oct. 27th and 29th.

IN THE DISTRICT COURT OF THE United States for the Southern District of New York.—In Bankruptcy.—In the matter of HARRY A. STEMPEL, bankrupt.—Chas. Shongood, U. S. Auctioneer for the Southern District of New York in bankruptcy, sells this day, Wednesday, Oct. 24, 1928, by order of the Court, at 10:30 A. M., at 539 Broadway, Borough of Manhattan, assets of the above bankrupt, consisting of fur skins, trimmings, machinery, fixtures, &c.

CHARLES SHONGOOD, Custodian.
LOUIS H. SOLOMON, Attorney for petitioning creditor, 200 5th Av., New York.

IN THE DISTRICT COURT OF THE United States for the Southern District of New York.—In Bankruptcy.—In the matter of MAGNET NOVELTY CO., Bankrupt.—Chas. Shongood, U. S. Auctioneer for the Southern District of New York in bankruptcy, sells this day, Wednesday, Oct. 24, 1928, by order of the Court, at 10:30 A. M., at 539 Broadway, Borough of Manhattan, assets of the above bankrupt, consisting of rain coats, &c.

EUGENE J. SOMOFF, Receiver.
ARCHIBALD PALMER, Attorney for Receiver, 2 Lafayette St., New York.

IN THE DISTRICT COURT OF THE United States for the Southern District of New York.—In Bankruptcy.—In the matter of CHARLES J. MACNAMARA, Inc., Bankrupt.—Chas. Shongood, U. S. Auctioneer for the Southern District of New York in bankruptcy, sells this day, Wednesday, Oct. 24, 1928, by order of the Court, at 10:30 A. M., at 110 Nassau St., Borough of Manhattan, assets of the above bankrupt, consisting of pens, pencils, novelties, furniture, fixtures, &c.

SAMUEL J. DEIER, Receiver.
MORRIS BLOOMGARDEN, 154 Nassau St.; SAMUEL ROSE, 220 Broadway, New York, Attorneys for Receiver.

IN THE DISTRICT COURT OF THE United States for the Southern District of New York.—In Bankruptcy.—In the matter of FRIEDMAN BROS., Bankrupt.—Chas. Shongood, U. S. Auctioneer for the Southern District of New York in bankruptcy, sells this day, Wednesday, Oct. 24, 1928, by order of the Court, at 10:30 A. M., at 44 West 46th St., Borough of Manhattan, assets of the above bankrupt, consisting of large stock of synthetic stones, machinery, furnitures, fixtures, &c.

HAROLD P. COFFIN, Referee in Bankruptcy, 217 Broadway.
LOUIS H. SOLOMON, Attorney for Petitioning Creditors, 200 5th Av., New York.

IN THE DISTRICT COURT OF THE United States for the Southern District of New York.—In Bankruptcy.—In the matter of FRANKSON DRESS CO., INC., Bankrupt. —Chas. Shongood, U. S. Auctioneer for the Southern District of New York in bankruptcy, sells Monday, Oct. 29, 1928, by order of the Court, at 2 P. M., at 263 West 38th St., Borough of Manhattan, assets of the above bankrupt, consisting of dresses, racks, fixtures, &c.

CHARLES SHONGOOD, Custodian.
SIDNEY FERTIG, Attorney for petitioning creditors, 320 Broadway, New York.
Inspection Oct. 26th and 27th.

IN THE DISTRICT COURT OF THE United States for the Southern District of New York.—In Bankruptcy.—In the matter of DANIEL ANTONACCHIO, Bankrupt.—Chas. Shongood, U. S. Auctioneer for the Southern District of New York in bankruptcy, sells this day, Wednesday, Oct. 24, 1928, by order of the Court, at 10:30 A. M., at 2358 First Ave., Borough of Manhattan, assets of the above bankrupt, consisting of groceries, canned goods, fixtures, &c.

JACK OPPENHEIMER, Receiver.
ARTHUR C. SMITH, JULIUS KUSCHNER, Attorneys for Receiver, 30 Wall St., New York.

IN THE DISTRICT COURT OF THE United States for the Southern District of New York.—In Bankruptcy.—In the matter of SCHATTNER & WOLFE, Bankrupt.—Charles Shongood, U. S. Auctioneer for the Southern District of New York in Bankruptcy, sells this day, Wednesday, Oct. 24, 1928, by order of the Court, at 10:30 A. M., at 539 Broadway, Borough of Manhattan, assets of the above bankrupt, consisting of furs, coats, machinery, fixtures, &c.

CHARLES SHONGOOD, Custodian.
LOUIS H. SOLOMON, Attorney for Petitioning Creditors, 200 5th Av., New York.

IN THE DISTRICT COURT OF THE United States for the Southern District of New York.—In Bankruptcy.—In the matter of CHARLES MACNAMARA, INC., Bankrupt.—Chas. Shongood, U. S. Auctioneer for the Southern District of New York in bankruptcy, sells this day, Wednesday, Oct. 24, 1928, by order of the Court, at 10:30 A. M., at 110 Nassau St., Borough of Manhattan, assets of the above bankrupt, consisting of large stock of synthetic stones, machinery, furnitures, fixtures, &c.

HAROLD P. COFFIN, Referee in Bankruptcy, 217 Broadway.
LOUIS H. SOLOMON, Attorney for Petitioning Creditors, 200 5th Av., New York.

IN THE DISTRICT COURT OF THE United States for the Southern District of New York.—In Bankruptcy.—In the matter of FRANKSON DRESS CO., INC., Bankrupt. —Chas. Shongood, U. S. Auctioneer for the Southern District of New York in bankruptcy, sells Monday, Oct. 29, 1928, by order of the Court, at 2 P. M., at 263 West 38th St., Borough of Manhattan, assets of the above bankrupt, consisting of dresses, racks, fixtures, &c.

CHARLES SHONGOOD, Custodian.
SIDNEY FERTIG, Attorney for petitioning creditors, 320 Broadway, New York.
Inspection Oct. 26th and 27th.

CORPORATION REPORTS

Statements of Earnings for Various Periods Issued by Industrial and Other Companies.

In the fiscal year of the Gold Dust Corporation ended on Aug. 31, the directors took steps to reduce the value of the corporation's plants as carried on the balance sheet to the nominal value of $1, at which figure the good-will also is carried. In the previous balance sheet the land, buildings, machinery and equipment were carried at $3,734,111. The write-off was revealed in the annual report, just submitted to holders of voting trust certificates for stock of the corporation.

The annual report shows consolidated net operating profits for the year amounting to $2,731,769, compared with $1,827,650 for the preceding year. Notwithstanding a deduction of $2,510,971 from surplus for adjustment of plant value, the surplus account decreased only to $1,050.59 from the total of $1,737,105 on Aug. 31, 1927. Current assets on Aug. 31, last, including cash of $1,117,043, amounted to $3,639,631, while current liabilities were $1,302,309. Total assets were listed at $5,906,455.

In the fiscal year the corporation purchased in the open market $2,630,000 par value of debenture bonds of the American Cotton Oil Company due on May 31, 1931, guaranteed by Gold Dust. These purchases were made out of surplus funds. The amount of gold notes of Gold Dust Corporation in the hands of the public has been reduced to $50,000 by maturity and purchase.

Jones & Laughlin Steel Company.

The Jones & Laughlin Steel Company reports for the quarter ended on Sept. 30 a net income of $4,504,905 after depreciation, depletion, interest and Federal taxes, equivalent after preferred dividends to $6.08 a share on 573,320 common shares. This compares with $4,241,091 or $5.62 a share in the previous quarter and $2,607,013 or $2.81 a share in the same quarter of 1927. Net income for the first nine months of 1928 was $11,649,543, or $14.98 a common share, against $9,841,816, or $11.94 a share, in the same period a year ago.

Allis-Chalmers Manufacturing Co.

The Allis-Chalmers Manufacturing Company shows for the quarter ended on Sept. 30 a net profit of $743,623 after interest, Federal taxes and depreciation, equal to $22.86 a share on 260,000 shares. This compares with $504,407 or $3.09 a share in the preceding quarter and $776,709, or $2.99 a share on 259,147 shares in the third quarter of 1927. The profit for the first nine months of this year was $2,223,631 after the same charges, equal to $8.55 a share on 260,000 shares, against $2,458,859 or $7.26 a share on 259,147 shares in the first nine months of 1927, after preferred dividend requirements.

Hershey Chocolate Corporation.

The Hershey Chocolate Corporation and affiliated companies report for the quarter ended on Sept. 30, a net income of $1,538,126 after expenses, Federal taxes and other charges, equivalent, after dividend requirements on the 6 per cent. preferred stock and participating provisions of the $4 preferred stock, to $1.35 a share on 650,000 nor par common shares. This compares with $1,561,036 or $1.39 a common share in the preceding quarter and $1,642,765 or $1.52 a share in the third quarter of 1927. Net income for the first nine months of 1928 was $4,741,827 after expenses, Federal taxes and other charges, or $4.26 a common share.

General Refractories Company.

The General Refractories Company reports for the quarter ended on Sept. 30, a net income of $383,888 after interest, taxes, depreciation and depletion, equivalent to $1.71 a share earned on 225,000 shares of no par stock. This compares with $284,010 or $1.26 a share in the preceding quarter and $273,763 or $1.22 a share on 224,349 shares in the third quarter of 1927. Net income for the first nine months of 1928 totaled $884,187 after the same charges, equal to $3.93 a share on 225,000 shares, against $1,193,975 or $5.32 a share on 224,349 shares in the same period last year.

United States Leather Company.

The United States Leather Company reports for the quarter ended on Sept. 30 a net income of $728,606 after interest and other charges, equal after prior preferred dividends to $1.50 a share on 249,748 Class A $4 non-cumulative participating shares and to 16 cents on 397,010 common shares. This compares with $1,055,107, or $1.50 on the Class A and 98 cents on the common in the same quarter of 1927. Net income for the first nine months of 1928 was $3,727,047 or $4.50 on the Class A and $4.35 on the common, against $2,119,399 or $4.50 on the Class A and 30 cents on the common in the same part of 1927.

International Silver Company.

International Silver Company reports for the quarter ended on Sept. 30 a consolidated net income of $291,255 after Federal taxes and other charges, equivalent after preferred dividends to $2.04 a share earned on 91,200 common shares. This compares with $342,604 or $3.91 a share on 60,798 shares a year previously. Net income for the first nine months of the current year was $767,391 or $4.94 a common share, against $982,635 or $10.95 a share in the same period last year.

Commercial Credit Company.

The Commercial Credit Company and subsidiaries report for the quarter ended on Sept. 30, a consolidated net income of $1,208,656 after interest, Federal taxes and other charges, equivalent after preferred dividend requirements to $1.27 a share on 680,000 shares of no par common stock. This compares with $697,183 or 52 cents a common share in the third quarter of 1927. Net income for the first nine months of 1928 was $2,937,801, equal to $2.82 a common share, against $1,477,399, or 67 cents a share, in the first nine months of the preceding year.

Howe Sound Company.

The Howe Sound Company reports for the quarter ended on Sept. 30 a profit of $668,194 after taxes, depreciation and other charges but before depletion, equivalent to $1.35 a shares earned on 496,038 no par shares of stock. This compares with $667,165, or $1.34 a share, in the preceding quarter and $503,347 or $1.01 a share in the third quarter of 1927. Profit for the first nine months of 1928 totaled $1,894,554 after the same charges, equal to $3.81 a share, comparing with $1,689,756 or $3.40 a share in the first nine months of the preceding year.

Pennsylvania Coal and Coke Corp.

The Pennsylvania Coal and Coke Corporation reports for the quarter ended on Sept. 30 a net loss of $94,775, after ordinary taxes, depreciation and depletion, comparing with a deficit of $216,882 in the preceding quarter and one of $401,607 in the third quarter of 1927. For the first nine months of the current year, the deficit totaled $547,366, against a deficit of $312,321 in the same period last year.

Youngstown Sheet and Tube Co.

The Youngstown Sheet and Tube Company reports for the quarter ended on Sept. 30 net profits of $2,717,965, equivalent to $2.51 a share on 1,000,000 common shares after allowing for preferred dividends. This compares with $1,538,812, or $1.30 a common share, in the June quarter of 1927. Net income for the first nine months of 1928 was $6,872,371, or $6.25 a common share, against $5,857,070, or $5.17 a share, in the same part of 1927.

Reo Motor Car Company.

The Reo Motor Car Company reports for the quarter ended on Sept. 30 a net profit of $1,543,511 after depreciation and Federal taxes, equivalent to 77 cents a share earned on 2,000,000 shares of stock. This compares with $3,104,633, or $1.55 a share, in the preceding quarter, and contrasts with a net loss of $86,489 in the quarter ended on March 31. Net profit for the first nine months of 1928 totaled $4,561,656, equal to $2.28 a share.

Jewel Tea Company.

Sales of the Jewel Tea Company for the four weeks ended on Oct. 6 were $1,255,529, against $1,090,357 in the same period last year, an increase of $165,172, or 15.1 per cent. Sales for the first forty weeks of 1928 were $11,908,080, against $10,875,207 in the same period last year, an increase of $1,032,873, or 9.5 per cent. The average number of routes for the period was 1,103 against 1,091 a year ago.

Southern Grocery Stores.

The Southern Grocery Stores, Inc., report net sales for September as $1,237,554, against $1,061,154 for the same month last year, an increase of $176,400 or 16.6 per cent. For the nine months to Sept. 30 sales were $10,658,957, against $8,896,252 in the same period last year, an increase of $1,762,705, or 19.7 per cent.

Campbell, Wyant & Cannon Foundry.

The Campbell, Wyant & Cannon Foundry Company reports for the nine months ended on Sept. 30 a net income of $1,278,797 after all charges, equivalent to $6.07 a share earned on 208,898 shares. This compares with $1,152,351, or $5.50 a share in the same period in 1927.

INDUSTRY CHIEFS TO MEET.

Begin Annual Conference at Columbia and Honor Pioneers Tonight.

The fifth annual national conference of major industries will be held today at Columbia University, with a dinner at the Hotel Astor tonight in honor of the pioneers of American industry.

Guests of honor at the dinner will be Orville Wright and Glenn H. Curtiss for aviation, Henry Ford for automobiles, Thomas A. Edison for invention, Charles M. Schwab for iron and steel, Julius Rosenwald for merchandising, George Eastman for photography, Harvey S. Firestone for rubber and Cyrus H. K. Curtis for publishing.

Lord Melchett, formerly Sir Alfred Mond, Chairman of the Imperial Chemical Industries, Ltd., will deliver an address on "The General Industrial Situation in Europe," and Dr. Nicholas Murray Butler, President of Columbia University, will speak on "Industry as Public Service." Dr. Butler will introduce the guests of honor and Mr. Schwab will respond.

Sessions will be held at 10 A. M. and 2 P. M. in the McMillin Academic Theatre at Columbia. The conference is under the joint auspices of Columbia and the Institute of American Meat Packers, with the cooperation of the State

BUSINESS WORLD

COMMERCIAL PAPER.

Yesterday—5½ per cent. for the best names. Monday—5½ per cent. for the best names. The quotations are for four to six months' paper.

Buyers' Arrivals Drop 10 Per Cent.

Unfavorable retail selling weather was again reflected in a slump in the number of buyers in the market here during the week ended yesterday. The total was 781, which compares with 867 in the preceding week, or a drop of 10 per cent., according to the lists published in THE TIMES. In the corresponding week a year ago 956 arrivals were reported. The number here yesterday was 316, as against 356 on the preceding Tuesday.

Shoe Buying Is Uncertain.

Although stimulated somewhat by recent price reductions, buying of shoes in this market by retailers was described yesterday as uncertain. There is little doubt that the lack of real Fall weather is holding down consumer purchases, and this is striking all the way back to the factories. Reports from the Duane Street district made it appear yesterday that some of the larger wholesalers would run ahead of last October in sales, but that other concerns in the staple and semi-staple field would not do so well. The business done during the first ten months of this year, however, promises no more than an even break with that of 1927.

Furriers in Better Position.

Despite the sharp contraction in sales of fur coats that has resulted from the unseasonable weather, very little "throwing away" of merchandise is in prospect here. There are some "close outs" on the market, but, where these are not low-end goods of small furriers pressed for immediate funds, they are early models that are being replaced by newer ones. Manufacturers, as a whole, were said yesterday to be in a stronger financial position this season than for some time, in spite of the poor business done last Fall and Winter. This was attributed to more careful skin buying, to less prolific cutting up in advance of orders, and to various production economies.

Berets Lead Children's Hats.

Berets are active in children's Fall millinery and bid fair to repeat their success of previous Fall seasons as volume items. Most of these hats are imported, owing to their low landed cost, which domestic manufacturers are not trying to compete with. The principal types are of French or Czechoslovakian origin. They are developed in a variety of felt and knitted or woven cloths and are being shown in a large number of colors. Some types are being worked up in the soleil effect.

Name Silk Weighting Committee.

That the silk trade is giving serious attention to the problem of overweighting is evidenced by the naming of a special committee by the Silk Association of America. The committee, headed by G. H. Conze of the Susquehanna Silk Mills, will study the situation, and its activities may lead to the development of recommendations covering the practice of weighing. Leaders in the trade for some time have recognized the danger inherent in overweighting, for which buyers in many instances are held responsible owing to their demands for an excessive percentage of weighting.

Formal Dress Demand Strong.

While the general dress demand is rather quiet, dress producers here are enjoying a particularly brisk demand for evening wear and dance garments. There is a very definite trend to formal wear this season, and retailers are responding to consumer indications by expanding their orders for this type of merchandise. The highly sophisticated styles are stressed, with bright shades of equal importance. Favored materials include chiffons, moirés, taffetas, flat crêpes, combined in many instances with metallic trimmings.

To Push Kid Shoes for Men.

While calf still holds marked sway in men's shoes, a great deal more attention than heretofore is now being given kid as a shoe leather for the male sex. Long confined to the so-called "old man's," or comfort shoe, the kid type is being considered for more general wear. It is held likely that its possibilities will receive considerable exploitation for the Spring season. It is expected that the use of kid will add a desirable style factor in the shoe trade.

More Wide Sheetings Advanced.

Several leading lines of wide sheetings, sheets and pillow cases were advanced here yesterday, following this action by the Pepperell Manufacturing Company and Parker, Wilder & Co. on Monday. Among the more important goods repriced were the Utica and Mohawk lines, which are sold through Taylor, Clapp & Beall, and those of the Riverside and Dan River Cotton Mills. Utica wide sheetings were advanced on the basis of 60 cents for 10-4 bleached, and Mohawk bleached sheetings went to 52 cents for the same width. On the basic 81 by 90 inch size, Utica sheets are now priced at $17.50 a dozen and Mohawk sheets at $15.40. Pillow cases have been advanced proportionately. The Riverside and Dan River Cotton Mills announced prices on its Dan River and Morotock brands that were in line with those made in other quarters.

Active Buying of Cottons Ahead.

Although buying of general lines of cotton goods is likely to run along on rather an even keel between now and election day, the prediction was made here yesterday that soon after that event will come one of the largest late-year buying movements in some time. This prediction was based on the contention that buyers are finally beginning to realize that the market is swinging away from them, largely due to the effect of restricted production. Advances in wide sheetings, it was said, will have a marked psychological effect on buyers as indicating the true condition of the market at present, because, for months, they had been one of the weak spots.

Gray Goods Sales Fair.

Gray goods were only fairly active here yesterday, all of the business being done at recent prices. In printcloths a few spot lots of 38½-inch 64-60s sold at 7¾ cents, and some business in November 38½-inch 60-48s was done at 6¾ cents. For 39-inch 68-72s 9¼ cents was paid again. In the sheetings there was some trading in 37-inch 48-square 4-yard goods at 8¼ cents, and in 40-inch 3.75s at 8½ cents. Drills and sateens were devoid of feature. For 80-60 broadcloths buyers paid 9¼ cents, and they also bought 100-60s at 11 cents.

Broker Gets French Legion Cross.

Ernest Hofmann, stock broker, of 68 Williams Street, was made a member of the French Legion of Honor yesterday. The Cross of Knight of the Legion was conferred upon Mr. Hofmann at his office by M. Maxime Mongeadre, French Consul General in New York, and was awarded for financial services rendered to France since the World War.

ARRIVAL OF BUYERS

Arriving buyers may register in this column by telephoning LACkawanna 1000.

ADELAIDE, Australia—Ginsbury Bros.: Mr. Ginsbury, job lots, gen. basement mdse.; 109 Broad St.

AKRON—Akron D. G. Co.: Miss M. Martin, infants', children's wear; 115 W. 30th (B. F. Lewis).

ATLANTA—Kosky Co.: E. Steinatives, draperies, floor coverings; 1,170 Bway (Abrens, Smith & Ferguson).

BALTIMORE—The Brager Co.: Miss A. Katznell, women's coats, dresses; L. Dimond, ready-to-wear; 101 W. 37th (Jay & Co.).

BALTIMORE—Gustave Baer; L. Baer, men's, boys' clothing, furnishings; Pennsylvania.

BALTIMORE—Wearwell Pants Co.: E. Crockin, pants materials; 1,123 Bway, Room 505.

BALTIMORE—Fribush Bros.; L. Fribush, mfrs.' cloaks, suits; Pennsylvania.

BALTIMORE—Hochschild, Kohn & Co.: Miss C. H. Fuld, infants' wear; 11 W. 42d (F. Atkins).

BALTIMORE—The Hub; Mrs. R. L. Kaufman, millinery; Miss L. Kavanaugh, women's gloves; 128 W. 31st (Kirby, Block & Fischer).

BALTIMORE—Hochschild, Kohn & Co.: Miss F. Lipsich, dresses, gowns; 11 W. 42d (F. Atkins).

BALTIMORE—American Wholesale Corp.: W. F. Coggins, notions; A. A. Dietzele, dress goods, linens, blankets, comforts; 455 7th Av.

BALTIMORE—The Hub; A. H. Lauphiemer, women's, misses' coats, suits; 128 W. 31st (Kirby, Block & Fischer).

BALTIMORE—Goldenberg Bros.: M. Oppenheimer, wash goods, dress goods, notions; Martinique.

BIRMINGHAM—Louis Saks Clothing Co.; A. M. Merritts, men's clothing; 11 W. 42d (F. Atkins).

BOSTON—C. F. Hovey Co., basement; J. H. Calvert, special values dollar toys; 244 Madison Av., 7th floor.

BOSTON—Wm. Filene's Sons Co.: Upstairs, Mr. Madison, div. mgr.; Miss Barrie, women's better-grade coats; Mr. A'Hearn, Mr. Comeau, women's inexpensive coats; Mr. Goodman, misses' better-grade coats; Miss Carroll, misses' inexpensive coats; Mrs. Phillips, women's better-grade dresses; Miss Goldman, misses' better-grade dresses; Miss Gilman, silk and muslin underwear; Miss Solov, misses' millinery; Miss Webb, novelty jewelry; Miss Fitzgerald, women's handbags; Mr. McCarthy, men's furnishings; basement—Mr. Kiley, jobs, inexpensive dresses; Mr. Rogoff, misses' jersey dresses; Miss McGrail, misses' tweed ensembles; Mr. Keefe, juniors' wear; Mrs. Boyd, jobs, silk underwear; Mrs. O'Brien, jobs, jewelry; Mr. Dodge, jobs, leather goods; Mr. Tobey, shoes; 1,440 Broadway.

BOSTON—Conrad & Co., Inc.; Miss V. Gilman, leather coats, dresses; 370 7th Av. (H. G. Lyon).

BOSTON—Jordan Marsh Co.: upstairs—Miss E. Kane, misses' negligee; Miss M. Nazro, infants' millinery, children's sweaters, leggings; Miss F. A. Duncan, children's corsets, corset waists; Miss A. Flaherty, women's costumes, dresses, high grade dresses, two-piece frocks; black and white shop, basement—Miss N. Hamilburg, women's neckwear; 244 Madison Av., 7th floor.

BOSTON—N. H. White Co.; W. Everett, books, stationery; Mrs. D. Hovey, stout and small women's dresses; 455 7th Av. (Mdse. & Research Bureau).

BOSTON—Shepard Stores; L. Murphy, knit underwear; 128 W. 31st (Weill & Hartmann).

BOSTON—Gilchrist Co.; Mr. Pyne, holiday specials, china, glassware; Mrs. Shanahan, children's, girls', juniors' coats, dresses, basement; 128 W. 31st (American Retailers, Inc.).

BOSTON—Chandler & Co.; Miss Canty, underwear; 240 Madison Av.

BOSTON—Raymond's, Inc.; F. J. Leary, children's, large women's coats; 370 7th Av. (B. Dougherty).

BRIDGEPORT—D. M. Read Co.; Mrs. C. G. Decker, muslin, silk underwear, corsets, brassieres; Miss M. McCabe, patterns, art goods, yarns; Miss H. A. Kasper, women's dresses, furs, women's, misses' coats; Miss M. L. Spinning, infants' wear, toys, nursery furniture; 20 W. 32d (D. G. Alliance).

BUFFALO—Sattler's; A. Rabow, women's coats, dresses; 119 W. 40th (F. Lilienthal & Co.).

BUFFALO—Hens & Kelly Co.; H. Keim, ivory, leather goods; Miss Huttenberg, assisting; 27 W. 33d (Fellows Buying Corp.).

BUFFALO—Adam, Meldrum & Anderson Co.; G. B. Ashwell, draperies; 240 Madison Av.

CAMBRIDGE, Ohio—Royal Cloak Co.; A. M. Blaich, ready-to-wear; 455 7th Av. (Hart Flanagan Co.).

CANTON, Ohio—Parisian Co.; S. Fischgrund, ready-to-wear; 112 W. 38th (Littman & Storch); 14th floor.

CHICAGO—Keystone Garment Co.; H. S. Aberman, dresses; 370 7th Av. (J. B. Folz Co.); Pennsylvania.

CHICAGO—The Fair; A. Diamond, basement, hosiery, men's, boys' clothing, furnishings; 455 7th Av. (Kresge Dept. Stores, Inc.).

CHICAGO—A. M. Brownstein; A. M. Brownstein, new Spring dresses; 455 7th Av. (D. Mann & Co., Inc.).

CHICAGO—Avalon Dress Corp.: H. Mesler, new Spring dresses; A. Mesler, coats; 455 7th Av. (D. Mann & Co., Inc.).

CINCINNATI—Smith-Kason Co.; Mr. Shuheler, men's, boys' furnishings; 128 W. 31st (Weill & Hartmann).

CINCINNATI—Rollman & Sons Co.; F. J. Rice, dresses; 112 W. 38th (Littman & Storch), 14th floor.

CLEVELAND—J. Korach Co.; J. Korach, silks, draperies; Hotel Manger.

CLEVELAND—Smith Service Co.; S. Korach, silks, woolens; Pennsylvania.

CLEVELAND—Wm. Taylor Son & Co.; W. W. Ansley, silks; G. Benz, dress goods; Mrs. E. Ellengood, silks, woolens; W. Magee, women's shoes; 1,440 Bway.

COLUMBUS—F. & R. Lazarus & Co.; E. Wilkinson, floor coverings, rugs; 1,440 Bway. (Assoc. Mdse. Corp.).

COLUMBUS—Bornheim, Cahen; J. M. Hammel, toilet goods; 128 W. 31st (Weill & Hartmann).

DALLAS—W. A. Green & Co.; T. F. Crowley, leather goods, notions, gloves, hosiery, underwear, men's furnishings, &c.; 333 7th Av. (J. M. Biggins, Inc.).

DALLAS—Sanger Bros.; Miss L. Rawlins, laces, embroideries; 455 7th Av.

DAYTON—Rike-Kumler Co.; W. H. Daly, div. mdse. mgr.; E. W. Nash, women's, misses' coats, basement; 1,440 Bway. (Assoc. Mdse. Corp.).

DAYTON—Miracle Store; Miss S. Horn, new Spring dresses; 455 7th Av. (D. Mann & Co., Inc.).

DENVER—May Co.; R. B. Cohn, sales promotional specials, silks, woolens; 1,115 Bway.

DETROIT—Colonial Clothes Shop; J. A. Pemberton, coats, dresses; 127 W. 30th.

DETROIT—J. L. Hudson Co.; upstairs, D. Ross, div. mdse. mgr.; Miss Briggs, women's better-grade coats; Mrs. Riecke, women's inexpensive coats; Mr. McWilliams, misses' better-grade coats; W. Browne, misses' inexpensive coats; R. J. Moffat, fine jewelry; basement, H. O'Dea, coats; J. E. Spink, hosiery, gloves; 1,440 Bway (Assoc. Mdse. Corp.).

DETROIT—Crowley Milner & Co.; Mrs. O. Apple, girls' apparel; 100 W. 32d.

ENID, Okla.—Lowenhaupt's; M. Lowenhaupt, ready-to-wear; Pennsylvania.

FALL RIVER—La Mode A. Darhoff, ready-to-wear; Breslin.

FT. WAYNE, Ind.—Wm. Hahn Co.; C. Rossman, coats, new Spring dresses; 455 7th Av. (D. Mann Co., Inc.).

FT. WAYNE—Wolf & Dessauer; I. Tessler, jobs basement dresses, coats; 128 W. 31st (Kirby, Block & Fischer).

GRAND RAPIDS—H. Leonard & Sons; C. Harlein, fancy goods, toys; Hotel Manger.

HARRISBURG—Bowman & Co.; Miss M. L. Daugherty, women's hosiery, underwear, corsets; Mrs. E. Quickel, infants' wear, boys' clothing; 32 W. 35th (Angerman & Co.).

HARRISBURG—Bowman & Co.; Miss M. E. Groce, ready-to-wear; 32 W. 35th (Angerman & Co.).

HIAWATHA, Kan.—H. O. Middlebrook; dry goods, men's clothing, shoes, ready-to-wear; 101 W. 31st (McGreevey, Werring & Howell).

INDIANA, Pa.—Brody Bros.; I. Brody; coats; Miss Crawford, dresses, millinery; 131 W. 35th (J. Hartblay, Inc.).

JACKSON, Miss.—The Parisian; A. D. Oppenheim, women's, children's coats, dresses, underwear, hosiery; 128 W. 31st (S. Hoffman).

JOHNSTOWN, Pa.—Glosser Bros.; M. Sacks, crepe de chine underwear; 115 W. 30th (B. F. Lewis).

JOHNSTOWN—M. Nathan & Bros., Inc.; M. Galfond, hosiery, knit underwear, gloves; McAlpin.

LOS ANGELES—Joseph Zukin, Inc.; J. Zukin, silks, woolens, trimmings; 47 W. 34th.

LOS ANGELES—May Co.; Mrs. L. W. Hoshour, jobs women's, misses' dresses, basement; 1,115 Bway.

LYNCHBURG, Va.—Quinn, Marshall Co.; C. L. Snidow, domestics; L. W. Coffey, novelty piece goods; R. M. Woodson, notions, ready-to-wear; M. J. Allen, notions, ready-to-wear; 72 Leonard (W. L. Howell Co.).

MIAMI—Phil Cross Co.; P. Cross, jobs large quantities fur-trimmed Spring coats; 110 W. 34th (Leif & Shifrin).

MIDDLETOWN, N. Y.—Ruthberg's; I. Ruthberg, women's, children's coats, dresses, millinery; 128 W. 31st (S. Hoffman).

NEW BEDFORD—New Bedford D. G. Co.; J. E. Kelly, toilet goods, notions; P. J. Wallbank, representing; 20 W. 32d (D. G. Alliance).

NEW HAVEN—Gamble Desmond Co.; Miss M. McLaughlin, laces, neckwear; F. J. Stanley, jewelry, toilet goods, stationery, notions; Miss M. Cannon, assisting; 452 4th Av. (D. G. Union).

NEWPORT NEWS—Nachman's Dept. Store; V. D. Adams, draperies, rugs, furniture, luggage; 128 W. 31st (Kirby, Block & Fischer).

NORTH ADAMS, Mass.—Wall Bros. (jobbers); J. E. Wall, men's, women's, children's wear, furnishings, dry goods; Pennsylvania.

NORWICH—Porteous & Mitchell Co.; F. T. Diggins, men's clothing, furnishings; C. Kellner, rugs, carpets, linoleums, draperies; 452 4th Av. (D. G. Union).

OSWEGO, N. Y.—G. H. Campbell Co.; G. H. Campbell, gen mdse., ready-to-wear, hosiery, knit underwear, furs; 128 W. 31st (Kirby, Block & Fischer).

PAWTUCKET—Shartenberg & Robinson Co.; H. F. Enelgn, hosiery, men's furnishings, knit underwear; Miss L. M. Leslie, gloves; 20 W. 33d (D. G. Alliance).

PAWTUCKET, R. I.—Shartenberg & Robinson Co.; R. Cote, silks, dress goods, linings; G. W. Chalmers, silks, dress goods, linings; 20 W. 33d (D. G. Alliance).

PEORIA—Klein's; J. B. Feniger, basement buyer; 370 7th Av. (Hart, Flanagan Co.).

PHILADELPHIA—Frank & Seder Co.; Miss F. Sinew, infants', children's wear; 112 W. 38th (National Dept. Stores, Inc.).

PHILADELPHIA—Blauner's; J. Castaldi, girls' dresses; 120 W. 32d (A. Fanti).

PIQUA, Ohio—J. W. Brown Store; K. D. Wilson, ready-to-wear; 625 5th Av. (Arthur Minser).

PITTSBURGH—Boggs & Buhl; J. W. Stalbel, domestic carpets, rugs; 1,140 Bway.

PITTSBURGH—Gimbel Bros.; L. M. Garson, div. mdse. mgr.; children's, infants' apparel; J. Feeney, women's popular-price sport coats; 112 W. 32d.

PITTSBURGH—Kaufmann's Dept. Stores; A. L. Bodine, millinery basement; H. C. Horaberger, radios, victrolas; 180 Madison Av.

PORTLAND, Me.—Eastman Bros. & Bancroft; Mrs. G. L. Libby, corsets, muslin, silk underwear; 20 W. 32d (D. G. Alliance).

PROVIDENCE—Callender, McAuslan & Troup Co.; G. A. Melin, draperies, upholstery; 240 Madison Av.

RICHMOND, Va.—Thalheimer Bros.; R. E. Darden, silk yard goods; 128 W. 31st (Kirby, Block & Fischer).

RICHMOND, Va.—The Weisberger Co.; E. E. Purvis, dress goods, silks, woolens, domestics, cottons; 112 W. 38th (National Dept. Stores, Inc.).

ROCHESTER—B. Forman Co.; Miss M. Verhoeven, girls' wear; Miss M. E. McLoughlin, neckwear, scarfs, umbrellas; Miss Wood, assisting; 1,440 B'way (Assoc. Mdse. Corp.).

ROCHESTER—M. Gross; M. Gross, coats, new Spring dresses; 455 7th Av. (D. Mann & Co., Inc.).

SAN ANTONIO—A. E. Frank Co.; W. N. Henry, representing; 40 Worth (O. J. Brunner).

SCHENECTADY—Lewis Shop; L. Lurie, women's, children's coats, dresses, millinery; 128 W. 31st (S. Hoffman).

SCRANTON—H. G. Co.; H. D. Ehrlich, coats, suits, house dresses, men's furnishings, knit goods; S. N. Freedman, representing; 128 W. 30th (B. F. Levis).

STEUBENVILLE, Ohio—The Hub; D. Teitlebaum, fancy goods, hosiery, underwear, millinery; 131 W. 35th (J. Hartblay, Inc.).

ST. LOUIS—H. Kessler Skirt Co.; L. E. Balkin, silks, woolens, waists; Pennsylvania.

SYRACUSE—S. Bloomberg; S. Bloomberg, coats, new Spring dresses; 455 7th Av. (D. Mann & Co., Inc.).

TAMPA—Maas Bros.; Mrs. B. Y. Baker, holiday underwear; 128 W. 31st (Kirby, Block & Fischer).

WASHINGTON—King's Palace; Miss Bavles, toilet goods for Xmas gifts; 27 W. 53d (Fellows Buying Corp.).

WASHINGTON—S. Kann Sons Co.; T. F. Finnin, notions; Mrs. Hirsch, assisting; 128 W. 31st (Weill & Hartmann).

WASHINGTON—Hannay's; H. Tannenbaum, jobs dresses, millinery; L. McAlpin.

WASHINGTON—Segloff-Loeb Co.; H. J. Loeb, women's, misses' dresses, millinery; 128 W. 31st (S. Hoffman Co.).

WEST PALM BEACH, Fla.—Hatch's, Inc.; F. W. Riegle, hosiery, jewelry, leather and toilet goods, neckwear, handkerchiefs, stationery, &c.; 128 W. 31st (Weill & Hartmann).

WILKES-BARRE—Blum Bros.; I. Blum, ready-to-wear; 128 W. 31st (A. Alexander).

WILMINGTON, Del.—Kennard-Pyle Co.; J. E. Hoppen, linens, blankets; 128 W. 31st (Kirby, Block & Fischer).

WORCESTER—Denhom & McKay Co.; Miss H. Walters, infants' wear; Miss S. Walters, coats, dresses; 240 Madison Av.

WORCESTER—Barnard, Sumner, Putnam Co.; T. J. Duggan, toilet goods, ribbons, flowers; 20 W. 33d (D. G. Alliance).

YORK—Chas. H. Bear Co.; S. A. Wright, mdse. mgr.; G. W. Rabert, umbrellas, bathrobes, raincoats, hosiery, knit underwear, luggage; 20 W. 33d (D. G. Alliance).

CORPORATE CHANGES.

New York.

Special to The New York Times.

ALBANY, N. Y., Oct. 23.—These notices of corporate changes were filed today:

CAPITAL INCREASES.

Posner & Spiegelman, Manhattan, $9,000 to $15,000.

Finery Silk Stocking Co., Manhattan, $300,000 to $400,000.

Ontario Mortgage Corp., Lockport, 5,500 to 14,500 shares, of which 2,500 are preferred, $100 each; 12,000 common, no par.

Henry Kart, Buffalo, 100 to 650 shares, of which 100 are preferred, $100 each; 500 common no par.

Gotham Can Co., Brooklyn, 5,000 to 8,000 shares, no par.

Russell's, Manhattan, $135,000 to 100 shares no par.

CAPITAL REDUCTION.

Pixie Corp., Manhattan, $220,000 to $32,500.

NAME CHANGES.

Blue Ribbon Provision Co., Manhattan to Egg Holding Corp.

44 East 57th Street Corp., Manhattan, to 601 Madison Avenue Corp.

Benhof Realty Corp., Manhattan, to Maurice F. Heilesimger Realty Corp.

Frank S. Hinds, Brooklyn, to R. E. D.

DESIGNATIONS.

Secretary of State is named representative in each instance:

Wayne Feed Mills of Buffalo, Indiana, $100,000.

Agmel Corp., Delaware, concentrated foods, $1,100,000.

Simplex Pile and Caisson Co., Delaware, contracting, 500 shares preferred, $100 each; 100 common, no par.

Capital Administration Co., Ltd., Maryland, invest capital, 200,000 shares preferred, $50 each; 320,000 common, no par.

SURRENDER OF AUTHORITY.

Thomas Adams Ltd., Ireland.

DISSOLUTIONS.

Guaranteed Ice Cream Disher Co., Manhattan.

Royal Cash Register Co., Manhattan.

Gallanos Bros., Manhattan.

Central Smelting and Refining Works, Bronx.

Freeman-Brown, Schenectady.

Margaretville Gas Light Co.

Delaware.

Special to The New York Times.

DOVER, Del., Oct. 23.—These notices of corporate changes were filed today:

CAPITAL INCREASES.

Security Investment Trust, Inc., Denver, Col., $600,000 to $3,000,000, and from 1,000 to 5,000 shares, no par.

Nu Grape Co. of America, Atlanta, Ga., 60,000 to 160,000 shares, no par.

F. & J. Investment Co., Wilmington, Del., 5,000 to 15,000 shares, no par.

NAME CHANGE.

The Volcaphone Co. to Han Dix-A-Phone Co. of America, Wilmington, Del.

NEW INCORPORATIONS

NEW YORK CHARTERS.

Special to The New York Times.

ALBANY, N. Y., Oct. 23.—One hundred new corporations, with an aggregate capitalization of $1,202,100, were chartered today. They include:

Manhattan.

Adams Building Corp., realty—L. Rosenberg, 1,440 Broadway	$10,000
Forward Plan, stocks, bonds—C. Gangel, 1,440 Broadway	2,000
302 West 12th Street Corp., realty—Louis Pridrich, 202 West 40th St.	10,000
Tru-Poise Shoe Shop, footwear—J. Clifford, 67 West 44th St.	20,000
Circle Blue Print Co.—H. McKennis, 2 Rector St.	10,000
London Hats—S. R. Weitz, 1,440 Broadway	100 shs com
Celtex Button Work—A. Grunich, 305 Broadway	10,000
Interboro Container Corp., containers—L. Nudel, 285 Madison Av.	100,000
Crown Concession Co., novelties—Horowitz & Hurwitz, 1,170 Broadway	500
S. A. Cohen Clothiers—P. Kohn, 551 5th Av.	100 shs com
Credit Service Corporation of New York, stocks, bonds—Horowitz, Bosston & Hort, 141 Broadway	200 shs com
Helen and Fanny Shoppe, women's apparel—P. Rosenblatt, 291 Broadway	20,000
Continental Resource Corp., stocks, bonds—King & Wilkinson, 27 Cedar St.	200 shs com
240 East 79th Street Realty Corp.—R. G. Babbage, 111 Broadway	600
Samuel Soldinger Corp., apparel—S. J. Weinblatt, 366 Broadway	5,000
Kingsland Coal Corp.—M. Marks, 223 Bromdway	100 shs com
Berliner Realty Corp.—F. and J. Weiss, 350 Madison Av.	10,000
76 First Street Corp., realty—A. Marcus, 110 East 42d St.	200 shs com
Aaron Shapen's apparel—F. Benjamin, 303 Fifth Avenue	40,000
P. M. & R. Realty Corp.—M. Lefkort, 1,440 Broadway	5,000
Embassy Cordage and Paper Co.—H. W. Dernstein, 100 East 42d St.	15,000
Sevely Associates, realty—A. L. Reuter, 11 Park Place	10 shs com
Masgarnite Corp., engineering—W. T. Van Alystyne, 128 Broadway	500 shs com
Wilmort Realty Corp., realty—Hardoss & Wright, 25 Broadway	200 shs com
Hammer-Welser, pleating—M. A. Halpern, 100 West 42d St.	10,000
J. L. K. Building Co., realty—R. X. Kuzmier, 12 East 41st St.	100 shs com
Pastor Echevarria & Sons, undertaking—Shestack & Shestack, 223 Broadway	20,000
Pyle, Howard & Co., merchandising—A. J. Hussey, 11 Broadway	20,000
American Art Engraving Corp., greeting cards—A. Chaice, 15 Park Row	10,000
Rudges Realty Corp.—Rao & Parder, 369 Lexington Av.	10,000
East Side Mirror Glass Co.—Rao & Parder, 369 Lexington Av.	10,000
National Specialties Company, realty—Herbert Harlem, 132 Nassau St.	100 shs com
43-47-53-57 Browne Street Realty Corp.—G. Fagenson, 551 5th Av.	200 shs com
H. B. Greene, realty—W. G. Chittick, 258 Broadway	10,000
126 West Street Corporation, realty—H. Weinstein, 220 Broadway	10,000
Schulsmann Inc., realty—Schulsmann Brothers, 11 Broadway	20,000
Jarlane Realty Co.—Siegeltuch, Butler & Kraft, 345 Madison Av.	2,000
Crescent Silk Corp.—L. Mendelson, 18 East 41st St.	200 shs com
Nearay Holding Corp., realty—E. E. Weisberg, 1 Madison Av.	5,000
N. & G. Lunch Service—J. Kotsch, 1,440 Broadway	9,000
Henry E. Behrman, merchandise—M. Krinsky, 305 Broadway	10,000
Peter Francis Press, printing—J. A. Sazaffe, 141 Broadway	100 shs com
Elk Film Delivery Corp., distribute motion picture films—Korkus & Korkus, 5 Beekman St.	36,000
Marsh Radio Laboratories—A. Comer, 261 Broadway	10,000
International Trimming Co., braids—J. Solot, 1,457 Broadway	20,000
Silkwood Inn, realty—A. Leichter, 7 East 44th St.	100
Kahnfelt Co., realty—Kahnfelt, Lafferty & Lafferty, 1,457 Broadway	20,000
Goodyear Chemical Co., mercantile—J. Heet, 225 Broadway	20,000
Hope Clothing Co.—T. N. Berger, 277 Broadway	10,000
Wesna Realty Co.—Shorr, Brodsky & King, 41 Union Square	5,000
E. W. Realty Co.—H. Pollock, 150 Broadway	20,000

Bronx.

Thirty Fifty Decatur Avenue Corporation, realty—L. F. Perl, 200 5th Av.	$10,000
Louis A. Kohn Plastering Co.—Weschler & Kohn, 70 West 40th St.	10,000
Grant Circle Garage—Monfried & Warner, 1,440 Broadway	10,000
L. S. J. Realty Co.—S. H. Litschitz, 578 East 161st St.	10,000
B. G. Glasser & Son, oils, varnishes—B. Bloch, 3,300 Broadway	10,000
R. Wellward Holding Corp., realty—H. Chatfield, 261 Broadway	10,000
Gold Star Shops, wearing apparel—M. Rosenthal, 645 East Tremont Av.	15,000
Twelve Seventy-nine Stebbins Av. Realty Corp.—J. S. Kleinman, 15 Park Row.	1,000

Brooklyn.

Elwood Battery and Radio Co.—F. D. Chaiken, 276 5th Av., Manhattan	$2,000
Brooklyn Glass and Shade Co.—Crotty & Tierney, 50 Court St.	10,000
Emma Young Realty Corp.—Haskell & Price, 66 Court St.	100 shs com
Bushwick Distributing Co., auto accessories—A. J. Babiak, 2,424 Myrtle Av., Ridgewood	50,000 pf, 100 shs com
Brooklyn Searching and Abstract Corp.—Marinus & Rubin, 26 Court St.	200 shs com
C. A. Hanssen & Bro., musical instruments—F. S. Johnson, 220 Broadway, Man.	50,000
Amnor Realty Corp.—Bandler, Haas & Collins, 2 Rector St., Manhattan	100 shs com
Ray H. Schlesinger, millinery—Jacobsktud & Joffe, 151 West 40th St., Man.	10,000
Family Circle Realty Corp.—Barnett & Mintz, 26 Court St.	20,000
W. G. S. V. Realty Corp.—B. B. Kasloff, 2 Lafayette St., Manhattan	20,000
M. Salzmany, realty, insurance—J. B. Quinlon, 262 Fulton St.	20,000
Vinanna Service Corp., farming implements—N. J. Loewy, 66 Court St.	10,000
Segal & Sons, realty—M. Stern, 350 Stone Av.	20,000
Meyerson Restaurant Corp.—C. Mintz, 225 Broadway, Manhattan	200 shs com
Dominick Stalano, grocery business—P. L. Landman, 26 Court St.	10,000
Municipal Lathing Co., construction—D. Krauss, Stone Av.	20,000
Mirrudem Building Co., realty—S. H. Sercelbaum, 26 Court St.	25,000
Premier Carton Co., paper products—L. Nadel, 285 Madison Av., Manhattan	10,000
Neat Laundry System Corp.—A. Miles, 815 Broadway	10,000
Desteel Metal Craft Corp.—J. Dannenberg, 28 West 43d St., Manhattan	100 shs com
187-189 Atlantic Avenue Corp., realty—M. Grimsky, 305 B'way, Manhattan	10,000
Consage Holding Corp., realty—B. Levitt, 215 Montague St.	10,000
Josephson-Stoll, drugs—H. Rosenblatt, 291 Broadway, Manhattan	20,000
Kings County Metal and Steel Corp.—A. Wolodarsky, 44 Court St.	10,000
Belmont Cafeteria—Blumoff & Levine, 1,540 Broadway, Manhattan	15,000

Other Localities.

O'Reilly McGuigan, realty—L. Cohen, Amalon	25,000 pf, 100 shs com
Astoria Auto Radiator Repair Co.—N. H. Hecht, 217 Broadway, Manhattan	$4,000
I. B. Hotel Co.—A. H. Mandeltort, Far Rockaway	10,000
Amity Employment Service Corp.—S. S. Goldborg, 1,819 Broadway, Manhattan	5,000
Margin Corp., Buffalo, stocks, bonds—Donovan & Raichle, Buffalo	1,000 shs com
Genesee National Corp., Buffalo, stocks, bonds—F. E. Kerwin, Buffalo	100,000 shs com
Keller Brothers, meat products, Buffalo—C. J. Kennedy, Buffalo	$60,000
Morris L. Warshaw, Bayshore, eyeglass frames—H. P. Vreibig, 937 Broadway, Brooklyn	5,000
Bapaw Corp., Pleasantville, realty—S. S. Clark, White Plains	20,000
Clayton and Thousand Island Motor Express Corp., Clayton, motor vehicles—E. J. Carter, Clayton	15,000
Bruce Victor, Buffalo, stocks, bonds—Wyiegal, Kaszubowski & Janik, Buffalo.	100 shs com
Leech Carrier Corp., Buffalo, general merchandise—J. W. Ellis, Buffalo	100 shs com
McHenry Press, Oneida, printing, publishing—Coley & Riley, Oneida	75,000
Rolfe Pump and Machinery Corp., Troy—H. J. Speck, Troy	10,000
Sullivan County Painting Co., South Fallsburg—H. C. Resnick, South Fallsburg	5,000
Highview Apartments, Mineola, realty—A. W. Brown, Mineola	10,000

NEW JERSEY CHARTERS.

Special to The New York Times.

TRENTON, N. J., Oct. 23.—These charters were filed today:

F. W. W. Mfg. Co., Inc., Union City, manufacture lamps—Mervin Hernfeld, Union City	$125,000
Audrey Realty Co., Inc., Englewood—Greenberg & Greenberg, Englewood	25,000
Trenton Fruit and Produce Co., Trenton—Ernest S. Glickman, Trenton	15,000 pf, 350 shs com
67 South Munn Av. Garage, Inc., Newark, auto supplies—Louis Klasno, Newark	125,000
Hamilton Home Building Co., Lodi, builders—Anna Klughaupt, Passaic	2,500 shs com
Brill Realty Co., Newark, realty—Howard I. Schlesinger, Newark	125,000
Liberty Industrial Finance System, Newark, loan money—Egarfield Gifford, Newark	4,500 pf, 10,000 shs com
Minemount Realty Co., Inc., Bernardsville—Raskin, Hornstein & Ruskin, Jersey City	50,000
Mooney & Page, Inc., Princeton, deal in automobiles—Vanderwater & Manser, Princeton	100,000
The Nassau Realty Co., Princeton—Vanderwater & Manser, Princeton	1,000 shs com

DELAWARE CHARTERS.

Special to The New York Times.

DOVER, Del., Oct. 23.—These charters were filed today:

Great Lakes Air Craft Corp., Wilmington, operate air ports—Corp. Trust Co. of America	1,000,000 shs com
General Mortgage and Credits Corp., Wilmington, stocks, bonds—Corp. Trust Co. of America	250,000 shs com
Susquehanna Development Co., New York, realty—U. S. Corp. Co.	$1,500,000
Pan-American Fruit Co., Wilmington—American Charter Co.	1,000,000
Futtaround Corp., Wilmington, operate minature golf courses, games—Corp. Trust Co. of America	12,000 shs com
Twin City Motor Car Co., Wilmington—Corp. Trust Co. of America	$200,000, 1,000 shs com
Franklin Plan Co. of Hartford, Wilmington, small loans—Corp. Trust Co. of America	$100,000, 2,000 shs com
Ozalite Corp., New York, engineers, chemists—U. S. Corp. Co.	$50,000, 2,000 shs com
Corbitts C Special Beverage and Flavor, Inc., Dover—Capital Trust Co. of Delaware	100,000
Real Pie Bakers, Inc., Pittsburgh—Capital Trust Co. of

BUSINESS RECORDS

BANKRUPTCY PROCEEDINGS.

SOUTHERN DISTRICT.

Petitions Filed—Against

GUARANTEED GARMENT CO., INC., coats and suits, 520 Eighth Avenue. By Held, Markowitz & Lichtich, for $500; Rubin & Kass, $700; Samuel Wolsinger, $500.

CORMAN BROTHERS, clothiers, 57 Bayard Street. By Siben & Lask, for $150; B. Schwadel, $225; Hochman & Schwartz, $195. Liabilities, about $14,000; assets about $4,000. The members of the firm are Harry and Louis Corman.

Petitions Filed—By

PERCY W. HUGHES, salesman, 1,170 Broadway. Liabilities, $11,984; no assets. Principal creditors listed are A. E. Price, $7,000; Ed. A. Phillips & Co., $1,171.

GABRIEL LAIKIN, 14 East 208th Street. Liabilities, $8,575; no assets.

SAMUEL HORNSTEIN, store manager, 692 Beach Terrace. Liabilities, $3,269; no assets.

SIDNEY KLEIN, merchant, 125 Elliott Avenue, Yonkers. No schedules filed.

Schedules Filed.

HYMAN HOROWITZ, doing business as Horowitz & Kushner, furs, 115 West Twenty-seventh Street. Liabilities, $41,746; assets, $17,640, main item being accounts, $12,500. Principal creditors listed are Kleiger & Joseph, $4,716; Brickner & Bernfeld, $4,705; J. Joseph, $3,970.

PHILIP SIMKOWITZ DRESS CO., INC., 469 Seventh Avenue. Liabilities, $26,231; assets, $18,934, main item being accounts, $16,344. Principal creditors listed are Mill Factory Corp., $3,813; Fabric Factors, $3,046; Philip Glick, $2,000.

LOUIS M. BARON, butter and eggs, 1,666 First Avenue. Liabilities, $4,362; assets, $1,200.

EASTERN DISTRICT.

Petitions Filed—Against

SOL AND SAM ASTOR, co-partners trading as Astor & Son, bakery, 2,840 Eighty-ninth Street, Brooklyn. By Benjamin Turk, for $522.50. Leon Gronowitz, $137.72, and Mollie Erde, $593.25. Judge Campbell has appointed John H. Gamaldi receiver in bond of $1,000.

HENRY LEVINE, retail dry goods, 596A Fifth Avenue, Brooklyn. By Morris Starr for $500; Grace Cerny, $40, and Joseph Siff, $126.46. Judge Campbell has appointed George F. Picken receiver in bond of $2,000.

Petitions Filed—By

WILLIAM M. MOELLER AND ANTHONY M. CABRAL, co-partners trading as Bellaire Park Bakery, 212-02 Ninety-ninth Avenue, Bellaire, and 193-19 Central Avenue, St. Albans. No schedules attached. The liabilities are about $10,000 and assets $5,000. Judge Campbell has appointed Webster F. Williams receiver in bond of $1,000.

IN OTHER DISTRICTS.

CHICAGO, Oct. 23.—Petitions in bankruptcy filed here today included the following:

Abraham Yablunky, shoe store, 1,452 Irving Park Boulevard. Voluntary. No schedules filed.

JUDGMENTS.

Filed yesterday; the first name being that of the debtor.

In New York County.

Apollo Burlesque Operating Co., Inc.—Aetna Life Ins. Co. of Hartford, Conn.....$701.45
Andriotis, Peter—Page & Shaw, Inc. ..$317.17
Allen, Herbert D.—J. Ross.....$1,849.65
Berman, Dorothy—Gibraltar Credit Union, Inc. $1,080.08
Burki, John—H. S. H. Holding Corp. ..$185.11
Bronx Bungalow Building Corp. and Peter Saxe—M. Osterfeld & Son, Inc. ..$400.32
Beck, Sigmund—H. Bradley $1,067.59
Bruno, Louise, and Thomas Bruno—Manhattan Wicker Co., Inc. $1,243.05
Covan, Jenny—111 West Sixteenth St., Corp. $297.86
Cohen, Essie—Godnick et al. $562.40
Cardella, Anthony—A. Altieri, adm..$9,019.40
City of New York—Saunders, Inc. ..$842.26
Camp Broadway, Inc.—Fulton Bag and Cotton Mills, Inc. $291.72
Cafedzis, Costas G.—W. Spivak.....$292.92
Di Simon, Giuseppe—F. Schumacher & Sons $120.35
Di Simone, Salvatore, by gdn.—Same, costs $141.79
Dananhower, Sloan—N. Y. Harbor Dry Dock Co., Inc. $8,313.84
Downing, R. E.—Chesebrough Building Co., Inc. $134.06
Hilton Garage, Inc.—Pure Oil Co. $53.96
Electrolytic Protection Corp.—John Simmons Co. $414.93
Eastern Contracting Co.—Gabel Electric Co., Inc. $181.43
Friedman, Benjamin—L. Sturman, costs $140.41
Fishgold, Samuel—City of N. Y. $207.85
Guarantee Trust Co. of N. Y.—John G. Bates Co. Inc. $3,252.15
Gordon, I. Nick—L. E. Andrews.....$303.68
Gans, Martin H.—J. Frank.....$2,172.72
Greenberger, Norman J.—Eugene C. Harding Realty Co. $2,534.90
Garsillo, Domenico—McNulty Bros. Coal Co., Inc. $106.73
General Compounding Co.—Barrett Co. ..$23.40
Goldberg, Morton—Gibraltar Credit Union, Inc. $1,090.80
Hyams, Walter—N. Y. Telephone Co.—$140.57
Hubbard, Nelson E. H.—Park Win Realty Corp. $1,547.68
Heller, Abraham—Industrial Comm. State of N. Y. $287.50
Homer, Mary—A. Klein $330.87
Horton, Homer R.—Abram Cox Co.....$152.48
Herring-Curtis Contracting Co., Inc.—Aetna Life Insurance Co. $14,002.82
James Butler Grocery Co.—R. Martinez, Inc. $1,500.00
Same—R. Martinez $150.00
Jablon, David—A. Garbs et al.....$2,283.20
Javin Building Corp., Jack Levin and Samuel Sandler—Sanitary Brasswerks Co., Inc. $394.75
Krebs, Edward P.—H. C. Goetz.....$2,566.78
Kawaler, Benjamin—Coleen Frocks, Inc. $115.22
Lederman, George—E. Cooper.....$1,082.82
Loeb, William S.—H. Mandel $166.65
Levin, Louis—N Y Telephone Co.....$182.02
Lieblich, Paul—W. H. Mullen Co., Inc. ..$201.24
Lynch, Thomas—National Radiator Corp., Inc. $442.75
Losquadro, Michele—A. Devito.....$997.70
Mirroroid Corp.—J. Rubenstein.....$227.10
Meyerson, Doris—N. Y. Tel. Co.....$233.24
Marshall, Matthew M.—Mamma.....$15,496.16
Marcus, Daniel—M. H. Merlin.....$3,670.90
Maplaw Construction Corp., David H. Lehman and Michael Herrman—Metropolitan Store Works, Inc. $638.53
Manuel, Alvin—J. Corp. $474.41
Mellen, Harold J.—A. M. Gibiln et al. $1,091.55
Moch, Irving—A. E. Erickson.....$14,132.50
McDonald, John, and David A. Yuffe—National Radiator Corp. $242.37
Mt. R. G. Realty Co., Inc.—Title Guarantee and Trust Co. $176.65
N. Y. Telephone Co.—A. Amatulli, costs $122.75
Newman, Lewis and Mary—Hegedorn Bros. $1,602.04
Osborne, Willis J.—N. Y. Telephone Co. $223.82
O'Connor, John J.—Grover Hart Sales Corp. $192.75
Rocco, Susie—G. Montana Furniture Co., Inc. $365.63
Rohde, Rathjen & Wallace, Inc.—Metro-Goldwyn-Mayer Distributing Corp.....$760.00
Rubin, Ida—B. Chwast.....$710.75
Ramer, Milton C.—J. Ramer.....$1,000.00
Stay-Rite Safety Razor Corp.—Morris Katz, Inc. $674.75
Sheplan, Sabul & Palmer, Inc.—K. & L. Engineering Co., Inc. $3,884.47
Spalding, Harry F., and John C. Secord—N. Mettler $176.91
Schmidt, David—S. Cohn.....$885.94
Swieze, Sophie—Chas. Freshman Co., Inc. $292.95
Spencer, Lois—V. C. Clarke.....$250.00
Seligson, Lester—J. C. Cahn et al.....$110.90
Sheridan Silk Mills, Inc.—Belvedere Silks, Inc. $19,159.98
Taylor, Wm. E.—Andrews Laundry Service, Inc. $1,674.16
Weiss, Herman—D. Drimer.....$1,208.60
Wagner, Peter H. and Hattie—P. Glickman. $1,176.20
Zafranovich, Jacob—Gerard Commercial Corp. $842.38
Zupnick, Lottie—J. Sklar Woodwork Co., Inc., costs $113.22
Zeeman, Bernard J.—Surrey Investors, Inc. $321.70
Zuck, Morris, and Michael Sidrowitz—S. Sitote $230.79
Herring, Murray—City of N. Y. $215.57
Herman, Solomon—City of New York.....$215.57
Rosenberg, Irving D.—Same.....$215.57
Rojas, Myrtle W.—Same $215.57
Robinson, Alex—Same $215.57
Romanoff, Hilder L.—Same.....$215.57
Rosenfeld, Bernhardt—Same $215.57
Rosinger, Ignatz—Same $215.57
Rosenthal, Jacob—Same $215.57
Rosenberg, Saul—Same $215.57
Rosenberg, Manuel—Same.....$215.57
Rosenberg, Samuel—Same $215.57
Schreiber, William—Same $208.82

In Kings County.

Crystall, Jack, et al.—Barnet Schwartz. $341.29
Smulowitz, Yettie, et al.—Barnet Schwartz. $238.39
Barbalate, Aaron, et al.—Joseph Diamond et al. $125.00
Bosg, Alex., Jr.—Dina Lifschitz $56.60
Downtown Sales Co. et al.—Morris Rose. $2,004.75
Goos, Benny, et al.—Barnet Schwartz.$455.25
Rup Building Corp. et al.—West End Iron Works, Inc. $231.25
Silverstein, Mair—Providence Tar Products Corp. $2,174.38
Phillips, Edward—Albert H. Peterson.....$225.00
Teitelbaum, Boris H. et al.—John Martin. $1,178.30
Kaiser, Charles A.—Gertrude Kaiser.$1,921.70
Sawich, Mary—W. J. Elliott Co., Inc.....$30.00
Montana, Rose, et al.—Nathan Leiman.$2,470.63
Wheeler, Jean Marsh—David Joyce...$152.70
Lang, Samuel—Frank T. Radice.....$128.00
Reinick, Jennie—Nathan Reinick, &c. ..$365.90
Bloomenfeld, Jacob—Vulvan Proofing Co. $142.65
Hamilton, Helen Wallace—Rubel Coal and Ice Corp. $80.90
Weiss, Abe—Max Matlin $70.97
Lopez, Flaviano Sanchez—Francisco Lopez et al. $135.00
Effeskay Construction Co., Inc.—A. Sherman Cohen $548.02
Lo K Building Corp.—Louis Strauss...$107.62
Bushfiat Realty Corp.—Israel Abovitz..$33.57
Hubbard, Nelson E. H.—The Park-Win Realty Corp. $1,547.68
Ehlan, Jeffrey C.—Flemington Building Co., Inc. $242.65
L. Saretsky Realty Corp.—Fitzpatrick Plumbing and Heating Co. $205.66
Gans, Martin H.—Jacob Frank $2,172.72
Stumacher, Israel—Amigo Trading Corp. $578.55
Lotito, Cristo—Ryan-Bulkley-Hickey Corp. $476.19
Nooney, Frank, et al.—Wenstein Marble and Tile Works $150.40
Kobiernicki, Stella—Mary Prlewsky..$1,250.35
Titoni, John—Marcera Bros. $619.90
Titone, Andrew, et al.—Same $617.90
Groenfeld, Beckie—Sophie Hoffman...$4,136.60
Desroches, Maurice—Auguste Giraldi et al. $6,124.85
Franco, Anthony, et al.—Alfonso Sorrentino et al. $2,967.02
Gervais, Marciana F.—Mary A. A. Gervais. $50.00
Unger, William—Helen O'Donoghue..$40,130.18
Bortner, Harry—Jennie Bortner.....$210.00
Cetrangolo, Emma—Sarah Phillips...$5,253.47
Aiola, James—Michael Ruggiero.....$400.00
Garosa Haulage and Warehouse Corp.—Alphonso Cino $12,883.25
Malisano, Rose—Carlos T. Lowe.....$1,000.00
Widrowitz, Max—M. Hauptman $1,342.08

In Bronx County.

Annuziato, Letizia—Franklin Surety Co., ...$521.87
Bronx Bungalow Bldg. Corp. & Peter Saxe—A. M. Oesterfeld & Son, Inc. $408.32
507 East 167th Street Corp., Inc. & Louis Klein—Stephens Fuel Co., Inc.$3,078.10
Frank, Lew—Same $101.70
Grenis, Abe—Y. Rosenberg.....$2,033.65
Same—S. Rosenberg $1,385.65
Guinon & Co., Inc.—Albert Supply Co., Inc. $1,658.16
Hess, Melvin B.—Stephens Fuel Co., Inc. $1719.15
Hurwitz, Julius—J. Weinstein.....$200.00
Krupp, George, Kirk Lane Camp, Inc.—Pine Spruce Sales Corp. $1,072.55
Klein, Philip—Commercial Credit Corp.$416.48
Lundgren, Hannah—Burns Bros. $1,177.07
Leggett Garage, Inc.—Stephens Fuel Co., Inc. $133.70
Martens, Jessie M.—Federation Bank & Tr. Co. $2,001.00
Same—Same $1,780.50
M. O. M. Realty Corp.—Standard Oil Co. $805.78
Martens, Jessie M.—W. P. Phillips..$1,354.25
Moyle Bldg. Corp.—Boyarin Lumber Corp. $702.03
Miccolis, Frank and Teresa—D. Pusszutello. $1,308.67
Neuberger, Edward and Samuel Ackerman—S. Lewis $272.10
Orlando, Joseph—Standard Oil Co.....$805.78
Pennsylvania Williams-Burns Bros. $1,163.50
Popham Place Bldg. Corp.—Stephens Fuel Co., Inc. $187.61
Poinsetta Apts., Inc.—Same.....$179.15
Rodin, Edward—Burns Bros. $1,081.24
Rosenstock, Isidore—L. Drucker.....$161.22
Radecliff Const. Corp., Anthony D. L. Volpe and Dominick Castaldo—Stephens Fuel Co., Inc. $1,169.17
Rosen, Abraham and Isidore Fishman—1,625 Fulton Av. Corp. $806.72
Spiner, Fred X. and Julia—M. Diserio et al. $313.44
Surdale Realty Co., Inc., Hymie Kenys, Sam Merin and Solomon M. Sanulsky—Willis Iron Works $220.22
Tibbetts Av. Bldg. Corp. Anthony Dragnotti and Great Products Co., Inc. $441.41
Wiener, Max—C. A. Arnstein $341.22
Weinsmith Construction Co., Inc. and William Weinraub—Fordham Painters Supply Co., Inc. $1,064.10
Zlering, Philip—Realty Associates $137.60

In Queens County.

Big G Trucking Co.—James A. Stevenson Co. $81.43
Brown, Florence—Charles Eisinger.....$96.41
Crescent Foil Co.—George Eilerman.....$749.08
Caldes, Gabriel—Lew Koenig.....$83.26
Civita, Annibale—Pierce, Butler & Pierce Mfg. Corp. $62.45
Church, Emery C.—Queensborough Lumber Co., Inc. $2,027.85
Constantino, Gaspare—F. Roth Sheet Metal Corp. $254.65
Delphine Amusement Corp., Esterson, Chas. David—David Basch.....$3,411.39
Esterson, David—Same $3,413.06
Fleischman, Isaac—Ben Friedman.....$146.50
Ford, Josephine—Vito Dellacrose.....$174.40
Fohn, Maria and Clarence—LeRoy E. Raynor $220.95
Fracchioni, Fred—Industrial Commissioner, State of New York.....$100.00
Giacobce, Santa A.—George Eilerman..$749.08
Green, Frank—James A. Stevenson Co..$81.43
Horath, Frank—Queensborough Lumber Co., Inc. $298.55
Herman, Michael; Heights Constr. Corp.—South Ozone Park Lumber & Supply Corp. $325.87
Javin Building Corporation—M. E. Conan Co. $405.23
Leavitt, Louis—John J. Forshaw...$11,541.75
Lehman, David H.—South Ozone Park Lumber & Supply Corp. $225.87
Lo Cascio, Alphonse—George Jochnowitz. $207.15
Lynch, Thomas B.—Corona Plumbing Supply Co., Inc. $1,375.75
Meegan, Lawrence and Mary—E. Rose Trucking Co., Inc. $368.85
Polisello, Luigi—Industrial Commissioner, State of New York.....$100.00
Preston, Philip—Margaret Preston.....$131.98
Ramilio, Martin—Queensborough Lumber Co., Inc. $75.79
Retmler, Floyd and Ruth—Same.....$6,698.78
Ricciardi, John—Mary B. Leddy.....$137.67
Sandler, Samuel—M. E. Conran Co., Inc. $405.23
Schauerte, Henry—James A. Stevenson Co., ...$396.16
Tracey, Thomas F.—Soman Coal Corp.$153.69
Vecchio, Anna—Grasne De Santis.....$161.71

In Westchester County.

Kostrezewski, Stefan—Joseph Lunlewski. $250.70
Grinnatl, Antonio—Robert McCord $128.95
Olivett Realty Corp., Craig Elijah—Guardian Security Corp. $4,097.40
Bellom, Charles N. Stein, Emil G. Bellom, R. Stein—Charles R. Small $411.12
Kenney-Gleason Corp.—The American Art Works, Inc. $116.45
Woodrow, Inc., Wood, Katherine H.—Wilson & Co., Inc. $1,535.21
Bednarchak, Joseph—Joseph Biasenstein, &c., ...$125.00
Sisco, Angelo—Swift & Co. $53.92
Bodine, Malcolm—Frederica Deckmann. $508.01
Mykytiuk, John—Martin A. Pinco.....$138.95
Graeser, Mrs. Albert—Cohekas Realty Co., Inc. $114.50
Canapl, Joseph; Curran, James E.—Anna Viener $3,639.60
Tholl, Emil E.—Sylje Strobl $190.75
Bates, Edward F.—Mitchell Rosenzweg. $534.70
Gerlach, Elizabeth—Peter Dindeman, &c., ...$115.00
Russell, Helen T., Russell, Fred T.—George Maskara $3,734.14
Scholl, Antonio—Archibald B. Smith and another $331.42
Philip, Nelson G.—J. Morrison Gilmour. $723.03
Praete, Dominick—The Service System, Inc. $59.18
Schwab, Isidore—Thomas Silvesteri and others $6,579.72
Fontanella, Antonio—The American National Bank and Trust Co. of Mount Vernon, ...$114.99
Deegan, George L.—Interborough Rapid Transit Co. $58.52
Gedney Estates, Inc.—Blankfort-Plein-Katz, Inc. $634.81
Martens, James F.—Interborough Rapid Transit Co. $118.29
Henry, Florence—Same $90.20
Kennedy, Harry; Kennedy, Edward; Kennedy Brothers—Art Craft Publicity Corp., ...$41.39
Guillo, Chiarelli Construction, Inc.; Chiarelli, Annie—Oakwood Supply Co., Inc. $340.08
Teed, George A.—John Deere Plow Co., ...$38.18
Demuro, Giuseppi; Demuro, Antonetta—Michael Donofrio $547.97
Hilltop Building Corp.—William Massat. $63.45

In Nassau County.

Leninger, Frances C.—Excella Corp. ..$944.10
Johnson, De Lee E.—Haret Bros., Inc.$434.64
Friedman, Joseph—Eastman Kodak Co.$87.30
Harry Winer and Richard Eckert—Conrad C. Wiesemand and another $468.70
National Utilities Corp., Albert A. Nudelman and Charles Bermel—D. S. Stern Co., Inc., ...$181.13
Cumberland Construction Corp., Abraham Lenen and Abraham Gluch—Gustave Radio Co. $238.90
Same—Same $316.10
Worden, Lewis—Condemnat Publications, Inc., ...$67.10
Sparks, Percy—Anna Speidel.....$323.80
Cumberland Construction Co., Inc.—William R. Flander $2,869.19
Gleich, Abraham—same $2,869.19
Levine, Abraham A.—same $2,447.52
Thiele, John H.—George H. Burke.....$105.20
White, Walter B.—Kolesch & Co.....$417.31
Ward, John G.—John Meinberg and another $3,101.71
Pasquale and Mary Caputo—Nassau Seed Co., Inc. $769.50
Argyus, George—Benjamin Resnick...$1,265.98

In Suffolk County.

Donley, Harry J.—Hardia Lavin Co...$41.50
Poncha, A.—Katie Kaelin $377.80
Beach, Chester A.—Heating and Plumbing Finance Corp. $67.71
Greis, Andrew—Howard L. Myers.....$6,470.05
Midhamptons Construction Co., Inc. et al.—Frank B. Smith $930.66
Polizzi, Martha, and others—John J. Robinson $5,900.85
Weeden, Thomas W.—William H. Wise & Co. $43.01
McCauley Manufacturing Co., Inc.—E. I. du Pont de Nemours & Co., Inc. $2,757.56

In New Jersey.

HUDSON COUNTY.

Cutley, George E.—First National Bank of Town of Union $334.96
Curcio, Anthony—Anthony and Jerome B. Puma $764.50
Daniels, Andrew—North Hudson Mfg. Co., ...$500.00
Knodel, William C.—London Guardian Accident Co., Ltd. $366.56
King, Arthur A.—North Hudson Mfg. Co., ...$187.90
Lyczak, Adam B.—Wladyslaw Burkowski. $578.13
Maddalonl, Anleale and Prizzita—Peter G. Burnchian $250.00
Mrotzek, Robert—Harry Wycoff $14.60
Mastrobino, Francesco and Antonio—Frank J. Rinaldi $77.00
Metropolitan News Co. and George Miller—Anna Basmajian $5,000.00
Same—Harry Basmajian $2,000.00

SATISFIED JUDGMENTS.

The first name is that of the debtor, the second that of the creditor and date when judgment was filed:

In New York County.

Triangle Construction Corp.—Aetna Life Ins. Co.; Oct. 6, 1928.....$2,017.85
Rothenberg, Charles—Financial Guild, Inc.; May 1, 1928 (released).....$1,535.35
Schlesinger, Seaman and Jessie—M. O'Connell; June 13, 1928.....$800.00
Margolis, Louis, Samuel Meadow—S. Uswald; June 24, 1927.....$17,606.04
Kunst Art Foundry, Inc.—A. G. Miller; Mar. 2, 1928 .....$2,424.30
Same—Columbia Asbestos Mfg. Co., Inc.; May 24, 1927 .....$1,030.35
Same—Corn Exchange Bank; Feb. 18, 1927. .....$1,375.30
Same—Belaire Finance Corp.; Feb. 18, 1927. .....$938.15
Same—Peelle Co., Inc.; Apr. 21, 1927.$1,520.32
Frederick, Charles—V. Cumbo; Jan. 23, 1928. .....$760.00
Goldstein, Isidore—Wool Novelty Co., Inc.; Oct. 21, 1922 .....$332.45
Ackerman, Arthur—Kingshill Realty Corp.; Aug. 14, 1928 .....$232.55
Reichenbach, Henry—S. H. Tahar; Dec. 29, 1924 (vacated).....$435.20
Margolis, Louis, and Samuel Meadow—S. Uswald; Apr. 21, 1928 .....$157.80
Schlesinger, Seaman and Jessie—M. O'Connell; June 13, 1928.....$200.00
Waxman, Esther, Eugene Reed, Norman B. Sterrett—W. Levine; July 15, 1926...$282.43
Koeppel, Max E.—Master Coal Co., Inc.; Oct. 5, 1928 (vacated).....$435.20
Ritz Silk Undergarment Co.—Drytype Stencil Co., Inc.; Sept. 6, 1928 (vacated)..$209.32
Doherty, Florence—V. Natale; May 5, 1927. .....$2,000.00
Schaffer, Louis and Siena—A. Agatstein; Sept. 18, 1928 .....$372.70

In Kings County.

Stratton, Leslie C.—Rubel Coal and Ice Corp.; May 3, 1928.....$121.20
Slugobe, Mary—Nathan Edelman; Oct. 25, 1926 .....$1,200.00
Sonin, Morris—William Rankel et al.; May 3, 1928 .....$72.75
Same—same; March 7, 1927.....$1,112.40
Reilly, Mary—George McKeon; May 8, 1916 .....$147.50
Apfelbaum & Cohen Co., Inc.—B. & W. Virhaus, Inc.; Nov. 4, 1927.....$3,771.20
Pannaman, Mary—Irving Rubin; Aug. 29, 1928 .....$348.00
Same—Prospect Coal Co.; Sept. 20, 1928 .....$353.75
Margolin, Harry—Columbia Casualty Co.; March 21, 1927 .....$824.03
Granek, Yetta—Knecht Bros. Inc.; Sept. 12, 1928 .....$160.30
Grane, Morris—same; Sept. 12, 1928..$160.30
Rinaldi, Frank J., et al.—Title Guarantee and Trust Co.; Sept. 26, 1922.....$191.06

In Bronx County.

Doherty, Florence—V. Natale, May 6, 1927 .....$393.41
Green, William—Tepperberg & Glasser, Inc.; June 22, 1928 .....$225.00
O'Keefe, Alice—Gimbel Bros., Inc.; May 4, 1928 .....$463.65
Schlumbohm, Herman—J. A. Mahlstedt Lumber & Coal Co., Sept. 8, 1928.....$94.54
Schaufler, Charles and Anna—N. Y. Title & Mortgage Co., July 27, 1928.....$168.74
Valleralla Constr. Co., Inc., and John Valleralla—J. Tedesco, Sept. 25, 1928...$1,190.37

In Queens County.

Pulaski, Stephen—Henning, Borheck & Heyser, Inc.; Dec. 6, 1927.....$240.65
Ossman, Abraham—Sadie Weissman, March 22, 1928 .....$238.38
Reilly, William J. and Agnes—Peter Virgilio, Jan. 9, 1928 .....$749.50

In Nassau County.

Rogers, Clifford H.—Minecla Plumbing Supply Co. $511.91

In New Jersey.

HUDSON COUNTY.

R. & B. Realty Corp.—Max Katz and Sam Stickman, Sept. 9, 1928.....$205.00

MECHANICS' LIENS.

Filed yesterday.

In New York County.

114TH ST., 305 and 307 WEST; M. Abbott's Sons, Inc. against Rose H. and Simon Wolbach, owners and contractors.....$607.00
127TH ST., 9 EAST; Lawrence Construction against Charles H. Dix, owner and contractor $530.00
40TH ST., 613 WEST; Harry Winkler against Frieda Ludwig, owner, Murray Greenbaum, E. Drecsler and Max Schlang, contractors $2,274.25
41ST ST., 301 WEST; Jacob Winisky against Bernard Karsh, owner; Emanuel Emanoelides, contractor $325.00
125TH ST., 29 WEST; Brooklyn Home Heating Corp. against Jerome Dynan, owner and contractor $365.00
CHERRY ST., s 66; 166 Delancey against Feldshill Construction Corp., owner and contractor; Hyman Feldman, contractor $10,000.00
WEST END AV., 220; Milton Schindler Contracting Corp. against Paragon Realty Corp., owner and contractor.....$396.60

In Kings County.

MIDWOOD ST. 546; Sam Janovsky against Harper Realty Co., owner; Joseph Harris, David Cooper and Harper Realty Co., Inc., contractors $2,200.00
MANHATTAN AV., 74; D. Reizes against Dora Kapitofsky, owner; D. Richter, contractor $300.00
ST. JOHN'S PLACE, 892; Tilden Engineers, Inc., against Jennie Heilbroun, owner and contractor $649.00
14TH ST, 2,546 EAST; Same against Mary Costello, owner and contractor $440.00
BATH AV, 1,567; Same against Cologera Scafani, Carmeli Scafani and Caterina Montalbano, owners and contractors, ...$1,200.00
64TH ST, s corner of 24TH AV; Smolkin & Ginsberg against Dunes Realty Corp. and owner; Dunes Realty Corp. and John Ragaski, contractors $4,500.00
BROADWAY, 882; D. Reizer against David Markowitz, owner; D. Richter, contractor, ...$600.00
WILLOUGHBY AV, 157; Jones Engineering Co. against Bridget A. McLaughlin, owner and contractor $411.12
67TH ST, 2,115; D. Reizer & Son, Inc., against Maria DiMartino, owner and contractor $318.00
CARROLL ST., 621; Service Radiator Corp. against Eduardo and Jennie Molinelli, owners and contractors $600.00
DEWEY PLACE, 12; Same against Jacob and Fannie Levy, owners and contractors, ...$300.00
ST. FELIX ST., 43; Brooklyn Home Heating Corp. against William Sand and Louisa T. Hodgins, owners and contractors $400.00
BAY 28TH ST., 109; John Ryffel against Jessie Spellman, owner and contractor..$96.00
AMBOY ST., 196; Same against Lillian Rosendorf, owner and contractor.....$245.00
BALTIC ST., 531; Comfort Home Improvement Co. against Anthony and Rose Imbesi, owners and contractors $225.00
CARROLL ST., 433; Same against Vincenzo and Domenica Minichini, owners and contractors $250.00
67TH AV., 507; Comfort Home Heating Co., Inc., against Philip and Maria Clarke, owners and contractors.....$890.00
PUTNAM AV., 408; Solomon Blank, owner and contractor..$35.00
HAWTHORNE ST., s 300 ft w of Nostrand Av.; Borough Concrete and Roofing Co. against Goldbar Building Corp., owner and contractor $850.00
AVENUE S, s s, from West 9th to West 10th Sts.; Louis Bossert & Sons, Inc., against John F. Churio Corp., owner and contractor $1,000.00
MYRTLE AV., 424; Jacob Winisky against Domenico and Rose La Greca, owners, and Emanuel Emanoelides, contractor.....$175.00
AVENUE I, 5,019; A. Bernardo & Co. against Angelo Morabito, owner and contractor, ...$350.00
BERGEN ST., 473; Edmond J. Kelaher against Delia V. Walsh, owner, and Bates Construction Co., contractor $388.00
HENRY ST., 279; Irving Slutsky against Tenrab Holding Corp., owner; Tenrab Holding Corp., and John Steinberg contractors, ...$110.00
83D ST., 1,928-30; Hercules Foundation and Construction Corp. against Red Seal Holding Corp., owner; Red Seal Building Corp., Charles Resnikoff and Simon Brown, contractors $2,000.00
AV S, 5,813; Schmidt Miller and Kloker, Inc. against Armenia A. Fowler and Mary Stamis, owners; Mary Stamis, contractor, ...$181.13
SOUTH 1ST ST., 120; Sedlack, Mitchell & Stark, Inc. against Minnie Waxman, owner and contractor $3,000.00
PACIFIC ST., n w cor of Underhill Av; Frank Vitale, Inc. against Daniel Shanik, owner and contractor $415.00
COOK ST., 102; Isidor Mabowitz against Minnie Schached, owner; Letowsky & Lasain, contractors $325.00
167TH ST., East 200; Tiefio Manufacturing Co., Inc. against Best Values Homes Corp., owners and contractors $649.00
13TH AV, 4,401; Rothbard Bros., Inc. against Rudma Realty Corp., owner; Samuel Kessler, contractor $135.00
94TH ST. EAST, w s, 40 ft s of Flatlands Av; Rugby Lumber Co., Inc. against Pietro Barbera, owner and contractor.....$765.00
38TH ST., 1,226-40; A-One Cement Products Corp. against Mastan Building Corp., owner; Joseph E. Scuderi, contractor..$1,265.75
8TH ST, 418; Carl Kleppe against Bertha Gelb, owner; Jean G. Korowitz, contractor, ...$297.55
OVINGTON AV, s s, 150 ft w of 15th Av; Lorraine Woodworking Co., Inc., against Feld Construction Co., Inc., owner and contractor $1,000.00
CROWN ST, 308-10; Rubin & Meyers Co., Inc., against Talmud Torah of Crown Heights, Inc., owner, and Stelraj, Inc., contractor $5,000.97
20TH ST, EAST, s s, 100 ft n of Av O; Cosmopolitan Flooring Co., Inc., against Tendler Builders, Inc., owners, and Tendler & Sons Realty Co., Inc., and Tendler Builders, Inc., contractors $1,000.00
CHRISTOPHER AV, 235; Samuel Cohen against David and Banny Goldstein, owners and contractors $220.00
REID AV, 46-48, and 1,023 Lafayette Av; Friedman & Chimerine against Ray Kay landlay and Sarah Tau, owners, and Edward Meyer, contractor $6,000.00
NEW LOTS AV, s w cor of Jerome St; Marshall Steinberg against Isidore Leder, owner and contractor $2,000.00

In Bronx County.

OLINVILLE AV, e s, 225 ft n of Mace Av, 25x135; Beith & Reilly Co against Dispiatro Const. Co., owner; Herman Braundi, contractor (renewal) $676.78
EASTERN BLVD, s s, 105 ft e of Edison Av, 50x200; Same against Church of St. Benedict, owner; E. W. Lewis Const. Co., Inc., contractor (renewal) $608.39
OHM AV, w s, 123 ft n of Amperre Av, 50x100; Same against Buhre Av. Bldg. Corp., owner; William Kaiser, Inc., contractor (renewal) $750.00
LOT 35, block 3,412; Same against Peerless Millwork Corp. against John Christ, owner; Sterling Constr. Co., contractor.$1,146.52
SWINTON AV, 1,118 and 1,120; Hugh F. Kelly against Josiah and Brigger Corp. and R. Metzler, owners; John R. Metzler, contractor $257.80
ST PETERS AV, s w cor of Tratman Av, 208.8x262.2; Williamsbridge Sash and Trim Co., Inc., against I. S. & M. B. Constr. Corp., owner and contractors $7,800.00
BATHGATE AV, 1,620-1,622; Jacob Shafiroff against Nat Markman, owner and contractor $162.50
PAULDING AV, w s, 165 ft n of Rhinelander Av, 75x100; Salvatore Cusati against Camillo and John Villa franca, owners and contractors $1,010.00
BAINBRIDGE AV, e s, 101.9 ft s of 206th St, 100x158.9; also 205th St, n s, 128.8 ft e of Bainbridge Av, 40.4x irregular; Jacob Kaplan against Bainbridge Av.-205th St. Corp., owners, and Leon Katz Const. Co., Inc., contractors $11,700.00
DUDLEY AV, n w cor of Edison Av, 25x 111.1; Abraham Monroe against Mele Tarpano, owner; Charles Turiano, contractor, ...$536.76
LOT 7, blk 4, "White Plains West," Greenburgh; Plaine City and Suburban Pine and Oak Hills, Inc., against William Troop, owner and contractor.....$300.00
MECHANICS ST, 24, Tarrytown; Clyde F. Waldron against John E. Knapp, owner and contractor or unknown $270.00
SO 11TH AV, w s, 621 ft n of Sanford Blvd, Mount Vernon; Lucy Cornier against John Vigilanti and another, owners and contractors $1,200.00
LOT 25, sec 1, blk 6, assess. map, Mamaroneck; Mamaroneck Sand & Gravel Co., Inc., against Theresa Lanza, owner; Mitchell Lanza, contractor.....$506.50

In Nassau County.

ROSLYN, map of Roslyn Manor, at Roslyn; Ralph Jannone against Noriac Realty Corp., owner, Roslyn Heights Construction Company, Inc., contractor $2,396.27
S. SHORE PLACE, n s, 440 ft e of Main St, Hempstead; Gross & Co., Inc., against Blazo Builders, Inc. $228.00
BURR AV, s s, 240 ft w of Washington St, Hempstead; J. Rose & Co. against Delmar Building Corp., owner and contractor $250.00
STAFFORD MANOR—Three parcels n s Park Av and n s Fulton Av; Triangle Building Material Co., Inc., against Lord Building Corp., owner and contractor $1,200.00
MORRIS AV, w s, 250 ft n of Hamilton Road, Rockville Centre; James H. Stansbury, Inc., against Werner Gustavson, owner and contractor $986.01

In Suffolk County.

LORENZO G. EDDY against Frank Larosa and others $364.75
SELKO ELECTRIC CO., INC., against Ida Abrams and others $175.00

SATISFIED MECHANICS' LIENS.

In New York County.

HILLSIDE AV., s s, 127.2 ft e of Broadway; Bronx Excavation and Const. Co., Inc., against Cerussi Contracting Co., Inc.; Oct. 21, 1927 (vacated) $2,403.30
SAMUEL PLACE, 2; Same against same; Dec. 22, 1927 (vacated).....$2,403.30
118TH ST, 239 EAST; American Hoe Heating Co. against Michael Wippelhauser, et al.; April 12, 1928 .....$680.00
8TH AV, n w cor 34th St; Howard C. Rose against Robert C. Myers et al.; Oct. 5, 1928 .....$110.00
Bank St., 65 and 67; Brettler Sheet Metal Works, Inc., against

LATEST DEALINGS IN REAL ESTATE

REVIEW OF THE DAY IN REALTY MARKET

Light Volume of Trading Is Featured by Scattered Tenement Deals.

SEWARD EHRICH SELLS FLAT

Disposes of Apartment House on Third Avenue—Vincent Astor in Bronx Transaction.

A light volume of trading was done in real estate in the metropolitan area yesterday. In Manhattan there was no outstanding transaction, activity being confined to largely scattered changes in tenement house ownership.

The Bronx, however, showed some signs of improvement, with sales of vacant and improved parcels. Vincent Astor disposed of another blockfront in the borough to builders for improvement with apartments.

The four-story tenement house at 1,243 Third Avenue was sold by Seward W. Ehrich to a client of the Leonard S. Gans Company, Inc., broker in the deal. The building is on a lot of 22 by 90 feet, located 36 feet from the southeast corner of Seventy-second Street.

Nathan Popper, purchaser of several plots on York Avenue, has extended his holdings by making his first investment in Third Avenue property in the Yorkville section. He purchased the property known as 1,429 Third Avenue, a four-story building on a lot 16 by 67 feet, which adjoins the southeast corner of Eighty-first Street and Third Avenue. Hardy & Braunels, brokers, negotiated the sale for Edmund Scotti, attorney.

Peter Doelger Brewing Company have sold the five-story tenement, size 25 by 75 feet, and known as 861 Columbus Avenue, being the northeast corner of 102d Street, to Henry and Louis Levy. The broker in the transaction was the Joseph Milner Company, Inc.

The Page Estates, Inc., have purchased from Louis & Heerman, Inc., the five-story apartment house at 402 West Forty-eight Street through J. P. & L. A. Kissling, brokers. The sellers recently disposed of 400 West Forty-eighth Street and 695-697 Ninth Avenue, which adjoins this property.

Louis H. Low purchased the Evelyn, a seven-story elevator apartment house at the northwest corner of Columbus Avenue and Seventy-eighth Street on a plot of 100 by 102 feet. The building contains suites of two, three, four and five rooms and has a rental of about $60,000. The seller was the Wollersen estate, represented by John A. Clark.

Andresen & Bremer sold for A. Longstreet to Henry H. Pease the three and five-story tenements on a plot of 50 by 105 feet at 1,181-1,183 Second Avenue, between Sixty-second and Sixty-third Streets.

The Morway Realty Corporation purchased from Ludwig Dieppel the three three-story tenements at 402, 404 and 406 East Fifty-second Street.

Rullman Brothers have sold for Nora Buckley the three-story brick private dwelling at 66 East 126th Street, on a plot 20 by 100 feet. The parcel immediately adjoins the southwest corner of Park Avenue and will be altered by the purchasers for business purposes.

John M. Royall purchased for the Harlem Allied Associates, Inc., the five-story twenty-family apartment house, 40 by 100 feet, at 149 Edgecombe Avenue. The Goodman Realty Corporation held this parcel at $80,000, and it is the first time in twenty years this property has been sold.

LEASEHOLD DEALS.

Manhattan Parcels Reported Under New Control.

Mrs. N. Walsh leased for three years to Bert Simon and Mrs. Helen Fair the four-story and basement house at 36 West Ninety-seventh Street. The Harrison Realty Service arranged the lease.

The Bradish Johnson estate leased the building at 30 East Sixty-second Street for a term of years to Annette Louise Eberton and Bernice M. Vaughan. Brown, Wheelock: Harris, Vought & Co., Inc., were the brokers.

A. G. Spalding & Bros. leased the five-story building at 20 Beekman Street for a long term, for use by their wholesale departments. William H. Whiting & Co. acted as brokers.

Philip Amberg sold his interest in the 6 West Fifty-second Street Corporation to L. Walter Lisberger through Potter, Hamilton & Butler, Inc. The corporation holds a sixty-three-year lease on the property at that address, made with Benjamin Winter, the owner, several months ago. Mr. Lisberger plans to improve the parcel immediately.

REAL ESTATE NOTES.

A. J. Berge, sales counselor of the National Association of Real Estate Boards, will speak on "Sales Methods in Real Estate" at a special meeting of the Brooklyn Real Estate Board tonight at 8 o'clock in the main dining room of the Brooklyn Chamber of Commerce, 66 Court Street, Brooklyn. A dinner at 6:30 will precede the meeting.

The White Construction Company, Inc., has received a contract to erect an eight-story publishing plant for the H. W. Wilson Company at 1624 Street and University Avenue. Lockwood Greene Engineers, Inc., are the engineers and architects.

Lawyer Indicted for Larceny.

Rudolph Taplitz, a lawyer, who formerly had an office at 38 Park Row, is being sought by detectives with a bench warrant following his indictment yesterday for first degree grand larceny. Judge Koenig in General Sessions issued the warrant when informed that Taplitz had disappeared. The indictment was based on the complaint of Wolf Baumgarten, President of the Ann Realty Corporation, 315 East Eighty-fifth Street, who alleged that Taplitz had misappropriated $20,000 of the corporation's funds, entrusted to him on Oct. 11 to purchase property at 422-426 East Seventieth Street.

Forger Gets Life Sentence.

Judge Rosalsky in General Sessions yesterday sentenced Harry Jaffee, alias Walter Bickley, 34 years old, who had previously served terms in Detroit, Pittsburgh and Huntington, W. Va., as a forger, to a life term of imprisonment. Jaffee had pleaded guilty a week before to forging the name of Walter J. Salmon, a real estate dealer, of 11 West Forty-second Street to a $500 check, which he deposited at a department store and opened a credit account.

BRONX PROPERTIES SOLD

New Dealings in Improved and Unimproved Holdings.

Vincent Astor has disposed of another blockfront near the Grand Concourse, according to an announcement yesterday by the Walt-Macy Building Corporation, which purchased from Mr. Astor yesterday the entire blockfront on Sheridan Avenue, between 171st and 172d Streets. The property comprises seventeen lots and was bought for improvement with two elevator apartment houses. Max J. Weinman represented the Walt-Macy Building Corporation.

Last week Mr. Astor sold another blockfront in this section when he disposed of the plot of fourteen lots on Wythe Place, between 171st and 172d Streets, to a builder for elevator apartments.

Estelle Bauer has purchased the lot, 28 by 150 feet, on the east side of Boston Post Road, north of Gun Hill Road, from E. Bedford. The property was sold through the Sanjac Realty Corporation, as broker, and is being resold.

A one-family house at 2,811 Dudley Avenue, 100 feet east of Tremont Avenue, was sold to M. Beckman by Edward B. Shanahan, broker.

The Adams-Rubinstein Company, brokers, sold for the Rosemel Construction Corporation to Alfred Lazarowitz the two-family house at 715 Commonwealth Avenue, between Seward and Lafayette Avenues.

Abraham B. Block and Bernard B. Block have taken title to the one-story taxpayer at the northeast corner of Westchester and Stratford Avenues. The plot is 101 by 118 feet and there are thirteen stores.

BROOKLYN TRADING.

Yesterday's Deals in Business and Residential Properties.

John H. Bulger has sold to an investor a two-story brownstone dwelling at 407 Classon Avenue, between Greene and Lexington Avenues, through the Bulkley & Horton Company.

Margaret Rattiner of St. John's Place bought a two-family brick house at 21-23 East Twenty-sixth Street through the Arman Realty Company.

QUEENS REALTY SALES.

Transactions Reported Yesterday in Various Properties.

S. H. Goldberg and associates sold a plot 140 by 100 feet on the east side of Larch Street, 100 feet south of Sixty-second Avenue, Flushing. The new owners plan to improve the parcel with dwellings, according to James R. Murphy, the broker. The property is near the western end of Nassau Boulevard, which has been widened and paved recently. Activity in the section has increased since the extension of the subway to Amity Street, Flushing.

Fred G. Randall, operator, bought two six-family houses on the east side of Burroughs Place, south of Roosevelt Avenue, in the Woodside section.

The property at 7,141 Austin Street, Forest Hills, was bought by an investor represented by Morris Somers, attorney. Joseph Attardo was the broker.

Model Apartment Housewarming.

A housewarming will be held tomorrow at 8:30 in the tenement building at 409 West Thirty-eighth Street, recently remodeled into twelve model apartments through the gift of the estate of Mrs. John Innes Kane. While the apartments are not cooperatively owned, they are being administered jointly by the tenants and the Children's Aid Society. Divided into four rooms and bath units, they are already occupied by twelve families comprising thirty-five children and twenty-seven adults. The entire first floor is devoted to club and recreation rooms, whose furnishings have been chosen and puchased by the tenants. The tenants also chose their own apartment decorations and the plumbing and lighting fixtures.

BRONX BUILDING PLANS.

Mott Avenue, southeast corner of 156th Street, 200x110 feet; six-story garage and gasoline station; the Wandsworth Company, owner; M. Klein, architect; cost $600,000.

Jerome Avenue, northeast corner of 167th Street: two-story stores; Murley Realty Company, owner; Moore & Landseidel, architects; cost ¾ $55,000.

145th Street, south side, 100 feet west of Third Avenue; two-story garage; Charles Schlesinger Realties, owner; Charles Kreymborg & Son, architects; cost, $75,000.

Narragansett Avenue, west side, Rhinelander Avenue to Lakewood Street; eighteen two-story dwellings; Haring & Blumenthal Realty Corp., owner; D. S. Henney; architect; cost, $90,000.

MAYERS IN QUEENS DEALS.

Operators Add More Parcels to Their Holdings.

Jerome C. and Mortimer G. Mayer have made two more purchases in Queens since they acquired the southwest corner of Northern Boulevard and Fifty-fourth Street.

Their second acquisition in the vicinity was the purchase from Isidor H. Kempner & Sons, Inc., of a long-term leasehold on the property situated at the northwest corner of Broadway and Queens Boulevard. The section in which the property is located is more particularly known as Elmhurst. The plot fronts 74 feet on Broadway by 100 feet on Queens Boulevard and is directly opposite the Queens County Gas Company.

The latest addition to their holdings in the neighborhood is the fee of the southwest corner of Queens Boulevard and Fifty-fifth Road, size 66 by 96 feet, which they purchased from Chris Siems, Brown, Wheelock: Harris, Vought & Co., Inc., were the brokers in each of the three transactions and Hub Realty Company was associate broker in the purchase of the southwest corner of Queens Boulevard and Fifty-fifth Road.

REALTY FINANCING.

Mortgages Placed on New Apartment Houses Uptown.

Loans secured by mortgages on the following properties were announced yesterday:

Manhattan.

Fifteen-story apartment nearing completion at 171-5 East Seventy-ninth Street, $735,000, to Tishman Realty and Construction Company, Inc.; Downey, Richart & Haigh, brokers.

Sixteen-story Manchester house recently completed at 145 West Seventy-ninth Street, $850,000 at 5½ per cent. for five years to H. A. Hyman; refinancing arranged with Excelsior Savings Bank by Sharp & Nassoit. The building loan was advanced by the Equitable Life Assurance Society. The structure, which was opened for occupancy about a month ago, is more than 96 per cent. rented, according to Mr. Hyman. Emery Roth was the architect.

Five-story apartment with stores at 770 Eighth Avenue, northeast corner of Forty-seventh Street, $155,000 at 5 per cent. to Audley Estates, Inc.; Nathan Weiss, President; Quinlan & Leland, brokers.

Property at 142-50 East Sixty-first Street, $80,000 at 5 per cent. for five years to Aymar Embury; Butler & Baldwin, Inc., brokers.

Five-story building at 234 East Forty-first Street, $30,000 at 5 per cent.; arranged with Farmers' Loan and Trust Company by Maurice Wertheim.

Queens.

New taxpayer at southwest corner of Junction and Polk Avenues, Corona, $155,000 at 6 per cent. for five years to Brithwyn Realty Corporation; arranged with Prudence Company by Adams & Co., Inc.

BUSINESS LEASES.

Leases for business purposes announced yesterday included the following:

Salvatore Capezio, shoe manufacturer for theatrical trade, floor in new Times-Circle Building, 332-9 West Fifty-second Street, from Adanfa Construction Company, S. L. Snyder, President; Brett & Wyckoff, brokers.

Berger Service, Inc., ground floor store at 663 Lexington Avenue for term of years; William A. Pond Phipps and Rose Haberman, brokers. This completes rental of the six stores in the building at 661-5 Lexington Avenue.

Playland Gift Shop, Inc. (Josephine and Violet Ullman), duplex store at 686 Madison Avenue; Arthur Eckstein, Inc., broker.

Dotty Frock Company (Louis Mitlshin), space at 270 West Thirty-eighth Street from Alper Dress Company, Inc.; Potter & Schattman, women's coats, second floor at 256 West Thirty-seventh Street for long term through Leon Pollacot; Max Harnick, broker.

Foutin & Mann, for auction room, store at 787 Sixth Avenue, between Forty-fourth and Forty-fifth Streets, for long term; arranged for United Shoe Rebuilding Company by George I. Galitzka.

Gray Envelope Company, Charles Freshman Company, Continental Paper & Bag Corporation, Standard Sanitary Products Company and J. K. Larkin Company, space in industrial buildings at South Brooklyn from Bush Terminal Company.

Albert Earhle and Gad Rousso, luggage, store adjoining corner in 760-6 Eighth Avenue from Horn & Hardart Company; Tankoos, Smith & Co., brokers.

Comicat Novelty Company, Inc., fifth floor at 150 West Eighteenth Street; Crown Card Company, paper products, store at 119-25 West Twenty-fifth Street; Nathan Adler, broker.

Mavis Bottling Company of America, twenty-third floor of the Brady Building at 90 West Street; Charles F. Noyes Co., broker.

Benjamin H. Schiff, ladies' wearing apparel; fifth floor at 124 West Thirty-sixth Street; Thoens & Flaunlacher and H. J. Friedman Company, brokers.

Wilbar Photo Engraving Company, entire floor in the Times-Circle Building at 333-339 West Fifty-second Street from the Adanfa Construction Company; S. L. Snyder, President; Brett & Wyckoff, brokers.

Five and six story apartment houses at 407 and 411 West 145th Street, first mortgage loans aggregating $99,000; James Boyd, broker.

Six-story apartment house at 56 East 103d Street, first mortgage loan of $40,000; James Boyd, broker.

AUCTION RESULTS.

By JOSEPH P. DAY.

Amsterdam Avenue, 210-220, southwest corner of Seventeenth Street, 100.5x125; fifteen-story Chaifonte apartment hotel; to the Georgian Realty Company, Paul Shelton, President, plaintiff, for $1,772,605.

By JAMES R. MURPHY.

Washington Avenue, 1,741, 25x90; four-story tenement, to Emil C. Doerr and others, plaintiffs, for $19,000.

Van Cortlandt, north side, 191 feet west of Orloff Avenue, $3.1x100; vacant; to the Arbris Realty Company, plaintiff, for $6,000.

East 171st Street, 461-453, 50x100; five-story tenement and stores; to Max Adler, plaintiff, for $24,500.

WESTCHESTER DEALS.

Transactions in the County as Reported Yesterday.

Livingston Leeds sold an English-type residence of eleven rooms and four baths on Park Lane, Pelham Manor, to John Duncan of W. E. Hutton & Co., investment bankers. The plot is 150 by 175 feet. Chauncey B. Griffen was the broker.

Robert R. Appleby bought a New England Colonial house at 15 Bonmar Road, Pelham Manor, from Guy C. Mariner, Inc., designer and builder. The plot is 100 by 121 feet. The same organization sold a stone and stucco house in Southern Colonial style at 1,316 Pelhamdale Avenue, Pelham Manor, to Anneta Villari. The plot is 140 by 220 feet.

Florence I. Keller of Greenacres, Scarsdale, bought a plot on Post Road, in the Murray Hill section of Scarsdale, upon which she plans to erect a home. The Robert E. Farley organization was the broker.

Arthur Milburn sold a brick residence at Highland Road and Mendotta Street in the Apawamis section of Rye to Frederick R. Van Vechten. E. V. Siedle arranged the sale.

The Fenimore Park Co., Inc., have sold a brick and stone English house at 1 Sterling Road, Harrison, to Joan Van Der Feen of Brooklyn. The same builders have sold a brick and stone studio house at 10 Fenimore Drive to Mrs. Vivien Fulton of Morsemere, N. J. Both families will take possession at once.

DEALS IN NEW JERSEY.

Sales of Properties in State as Reported Yesterday.

Eugenio Del Puppo of New York sold a new two-family brick house at 1,230 Third Avenue, North Bergen, to Mrs. Rachel Silletti of Hoboken. The latter gave in part payment a plot 60 by 111 by 94 feet at the southwest corner of Hastings and Glenville Avenues, West Englewood Manor. J. I. Kisiak, Inc., arranged the sale.

James W. Maloney sold to Dominick Magaldi a two-family frame dwelling at 128 Tuers Avenue, Jersey City. The site, 25 by 100 feet, is between Newkirk and Academy Streets. The Kisiak organization acted as broker.

Riverdale Auction Tonight.

Apartment and residential lots and one dwelling will be sold this evening by Joseph P. Day, auctioneer. The thirty-two parcels involved in this sale will be sold by Mr. Day at 8 o'clock in Ben Riley's Arrowhead Inn, at Riverdale Avenue and 246th Street, just opposite the lots to be sold. The lots to be disposed of are variously located on West 246th Street, Arlington and Independence Avenues, in the heart of the estate section of Riverdale, just west of Fieldston and overlooking the Hudson River. They are convenient to the Riverdale Station of the New York Central Railroad.

APARTMENT LEASES.

Joseph P. Grace, furnished apartment of twenty-one rooms and six baths occupying top floor of 525 Park Avenue from Robert L. Clarkson; Hamilton, Iselin & Co., brokers.

Miss Laura L. Coyle in 54 West Tenth Street, Austin Parker in 45 East Ninth Street; R. Telfair Smith, Inc., broker.

Merlin M. Taylor in 58 West Fifty-seventh Street, Miss May C. Yates in 63 West Fifty-sixth Street, Mrs. Nanine Maxwell in 43 East Fifty-seventh Street; Huberth & Huberth, brokers.

George Grove in 8 East Ninety-sixth Street for three years; Marcia Wiechers, duplex in 125 East Seventy-fourth Street for three years; Julia Beverley Higgens, broker.

Mrs. Charles A. Fowler Jr. in 277 Park Avenue, Neil G. Finch in 575 Park Avenue, Mrs. John W. Eddy, furnished apartment in 575 Park Avenue; Archbold Van Beuren and Ralph W. Wallace, furnished penthouse at 57 East Eighty-eighth Street; Douglas L. Elliman & Co., Inc., brokers.

Mrs. John H. Bloodgood in 799 Park Avenue through Pease & Elliman, Charles P. Barton Jr. in 230 East Forty-eighth Street through Douglas L. Elliman & Co.; Burgoyne Hamilton Company, broker.

William Scheville in 419 East Fifty-seventh Street from Junius Powell; Seaman & Pendergast, brokers.

Connecticut Acreage Sold.

John J. Greene of New York City has bought from August Dill five acres on Hoyt's Plains Road near New Canaan, Conn., through George Howe, Inc. The buyer plans to lay out the property as a polo field.

Up-State Sale to Canadian.

Edward Hatch of New York City has sold a bungalow and two lots on Lake Champlain at Willsboro Point, N. Y., to James M. Robertson, a Montreal engineer.

MANHATTAN. MANHATTAN. MANHATTAN. MANHATTAN.

At the Peak of Lenox Hill

24 EXCLUSIVE SHOPS FOR 24 EXCLUSIVE FIRMS

12 street level stores and 12 second floor shops—a shopping center de luxe...in keeping with the distinguished character of the new apartment building of which they will be a part. Here in the heart of the famous Lenox Hill district, firms which desire a select clientele will find a location that will be a source of prestige and a source of sales! ...to locate here will prove a strategic merchandising move.

Bronze ornamental fronts—high ceilings—excellent basement space—and a private elevator for the exclusive use of the twelve second floor shops . . .

These are stores as superior to the usual as the opportunity they afford is unusual. This better building for building better business will be available for occupancy on or before May 1st, 1929. Stores and shops like these—with a clientele *at their door*, so to speak, are rare.

We are interested only in firms which do business with the type of tenancy which this building will attract. For further information consult your broker or apply to Tishman Realty & Construction Co., Inc.

845-859 MADISON AVENUE

From Seventieth Street to Seventy-First Street

TISHMAN REALTY & CONSTRUCTION CO., INC.
285 MADISON AVENUE

REAL ESTATE. REAL ESTATE.

READ THIS ~
if you own real estate

WE are not looking for more buyers of real estate, because we already have an abundance of them. This market is not inactive because of an insufficient demand for real estate, but because of an inadequate supply.

We are looking for sellers—not buyers. We are naturally seeking bargains, but New York property does not have to be inordinately cheap to find a buyer today. It must, however, be somewhat below the high market price of similar property.

If, therefore, you are anxious to effect a quick sale of your property, and are willing to take less than your neighbor demands, and are willing to be somewhat flexible in your terms, please send us complete details of your property or telephone for our representative to call.

Do not waste your time by sending us properties with present peak prices. We do not desire mere listings because our books are already cluttered with properties unsalable because of prices and terms.

We are interested in any New York City property, improved or unimproved, preferably between Ninth Avenue and the East River, from 42nd to 96th Streets. We have buyers willing to invest from $10,000 to $2,000,000 in any one deal.

JOSEPH MILNER COMPANY, INC.
285 Madison Avenue
ASHland 4110

Builders Attention!

8000 Sq. Ft.—Very desirable

Madison Ave. Corner

21-YEAR LEASE—TERMS.

Principals only.

STEPHEN JACOBY

Phone VANDerbilt 0359 7 East 44th St.

REAL ESTATE.

HOTEL MANAGER
or Managing Director
—For Hotel, Large Estate or Apartment Development

Available about Nov. 1

A MAN of reputation, ability and proven success. Organizer, systematizer and trainer of personnel. Efficiency expert with knowledge of building construction and alteration. Graduate of hotel engineering. Caterer, steward and dining room manager. An office manager and double-entry bookkeeper who has conceived systems in operation resulting in substantial savings in costs and maintenance.

A successful renter whose advertising campaigns have resulted in continuous favorable comment and attention. At one time, with a hotel chain, his effort and judgment contributed immeasurably to the success of an almost hopeless hotel proposition. At another time, for an estate, he turned a $50,000-a-year loss into a $70,000-a-year profit.

HARRY LATZ, Inc.
Advertising Plus
597 Fifth Ave., N. Y.

A FIND !

Northwest Corner
Madison Ave. at 56th St.

In the New STUYVESANT PUBLISHERS BUILDING

Stores Offices Showrooms

Apply on Premises or

HUBERTH & HUBERTH
2 Columbus Circle Circle 7820

Columbus Circle's Most Strategic Location

1834 BROADWAY
(At the Subway Station)

Stores, Offices and Basement Store
(A long-established barber shop)

HUBERTH & HUBERTH
2 Columbus Circle Circle 7820

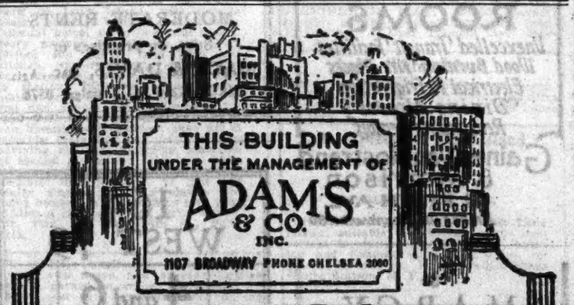

From Suicide To Success

A FIFTEEN-STORY BUILDING, in the Thirties, near Fifth Avenue, today is one of the most successful pieces of property in the midtown section. It is 100% rented—a variegated tenancy, all high-grade substantial firms—and apparently is as solid as the Rock of Gibraltar.

It was not always thus, however. Only a comparatively short while ago, this very same building represented as sorry a mess as New York realty has ever known. The builder had pyramided (not wisely, but too well) and had involved himself in such serious financial difficulties as to drive him to suicide. Immediately thereafter the contractors consolidated their interests, and took over the building, in an endeavor to salvage what they could.

Not the least of its many drawbacks was the fact that the building had been poorly planned, and appeared to be very difficult to rent. It was turned over to us entirely vacant. The first thing we did was to radically rearrange the interior layout. Within a few months we succeeded in signing up thirty-three different tenants completely filling the building from basement to roof.

Steering a building from suicide to success is
A Sign of Good Management!

Call "Spear" For Space

SPEAR & CO. INC.
REAL ESTATE
225 Fifth Ave. Ash. 4200

REAL ESTATE AT AUCTION.

TONIGHT AUCTION
8 P. M., in Ben Riley's ARROWHEAD INN, opposite property

Riverdale
the Golden, N. Y. City
31 Apartment & Residential LOTS
and One Dwelling
W. 246th St., Arlington & Independence Aves.
Liberal Terms
Attend this Sale & Buy!

Joseph P. Day
Auctioneer Inc.
67 Liberty St. Phone Cortlandt 0746

DO YOU WANT TO BUY SELL or LEASE INDUSTRIAL PROPERTY?

If you have a MANUFACTURING or INDUSTRIAL PLANT *to SELL or LEASE* List it with us and you will get ACTION

If you need a PLANT or SITE to fit your particular requirements— WE CAN GET IT OR BUILD IT FOR YOU

INDUSTRIAL DEPARTMENT
THOENS & FLAUNLACHER INC
330 FIFTH AVE., AT 33rd ST.
PHONE PENNSYLVANIA 3700

FOR LEASE

Industrial buildings of various sizes and types of construction, with space to suit; connections with all trunk lines entering the Port of New York. Lighterage facilities.
NEW YORK DOCK COMPANY
44 Whitehall Street, New York
Phone Bowling Green 9130.

MANHATTAN.

WILL LEASE
BROADWAY HOTEL
72nd STREET SECTOR
300 Outside Rooms
to Responsible Concern
M. D., 134 TIMES

PARLOR FLOOR
West 53d St., Just off 5th Ave.
24 Foot Frontage
3 LARGE SHOW WINDOWS
Short flight up. High Ceilings.
Excellent for Dressmaker, also Interior Decorator or Studio.
Very Reasonable Rental.
H. L. C. ROOME
54 E. 50th St. Plaza 6500

CORNER STORE
TO LET
1141 BROADWAY
N. W. COR. 26TH ST.
Inquire HENRY LONDON
1482 Broadway Penna. 2600

84-YEAR LEASE
IN
TIMES SQUARE
FOR SALE

Excellent opportunity for Operators or Builders. Reasonable Terms and Price. R.W., 218 Times.

BANKRUPTCY SALES.

IN THE DISTRICT COURT OF THE United States for the Southern District of New York.—In Bankruptcy.—In the matter of LOUIS RABINOWITZ and MEYER FELCHNER, individually and as copartners trading as RABINOWITZ & FELCHNER, Bankrupt.—Chas. Shongood, U. S. Auctioneer for the Southern District of New York in Bankruptcy, sells this day, Wednesday, Oct. 24, 1928, by order of the Court, at 2 P. M., at 165 West 26th St., Borough of Manhattan, assets of the above bankrupt, consisting of furs, skins, trimmings, fur machines, furniture, fixtures, &c.

JOHN H. MEYER, Receiver.
BURNSTINE & [illegible]IST, Attorneys for Receiver, 276 Fifth Ave., New York.

BANKRUPTCY SALES.

IN THE DISTRICT COURT OF THE United States for the Southern District of New York.—In Bankruptcy.—In the matter of ILLIS BROS. & SCHLOSSBERG, INC., Bankrupt.—Chas. Shongood, U. S. Auctioneer for the Southern District of New York in bankruptcy, sells Friday, Nov. 2d, 1928, by order of the Court, at 10:30 A. M., at 575 8th Av., Borough of Manhattan, assets of the above bankrupt, consisting of ladies' coats, machinery, pressing irons, furniture, fixtures, &c.

JOSEPH S. ISRAEL, Receiver.
BENJAMIN SIEGEL, Attorney for Receiver, 23 Broadway, New York.
Inspection Oct. 31st and Nov. 1st.

APARTMENTS FOR SALE OR TO LET.

Pease & Elliman's Rental List

offers a varied selection of representative East Side apartments. It simplifies your search, putting at your disposal a wide choice of the apartment you seek in the exact number, size, and layout of rooms, locations, and rental range. Our complete facilities are always at your service, without cost to you.

1150 Fifth Avenue
Facing Central Park
6-8-9 Rooms
$3300 to $7300
Special 11-Room Apt.

353 East 50th St.
Attractively remodeled dwelling
5-6 Rooms
Ground floor has Garden
Mechanical Refrigeration
Moderate rentals

3 East 85th Street
At Fifth Avenue
11 Rooms, 4 Baths
$5000 Entire Floor
Southern exposure

570 Park Avenue
Corner 63rd Street
6-8-9 Rooms
Large living rooms
Also 4 Room suite

425 East 51st St.
Fashionable Beekman Place
4 Rooms, Dining Alcove
with 2 Baths, $2300
3 Rooms, Bath, $1300
New Building

7 East 85th St.
3-4 Rooms, from $1650
Electrical Refrigeration
Woodburning fireplaces
New Building

876 Park Avenue
Corner 78th Street
8 Rooms, 3 Baths
Large light rooms
Corner Apartment

140 West 58th St.
Close to Central Park
4-5 Rooms
Southern exposure
Roof apartments

108 East 91st St.
Off Park Avenue
4 Rooms, $1800
3 Rooms from $1400
Also Doctor's Office

1060 Park Avenue
Corner 87th Street
3-4-5-6 Rooms
$1600 to $3600
Sunny corner

152 West 58th St.
3-4-5 Rooms
1-2-3 Baths
$1600 to $2800
In co-operative building

139 East 94th St.
South and East Exposures
5-6 Rooms
From $2600
Just Completed

1070 Park Avenue
Corner 88th Street
6 Rooms, 3 Baths
On upper floors. Just completed. Moderate Rentals

116 West 59th St.
Central Park South
3 Rooms
$1600 to $2000
Large Living Rooms
Also Doctor's Suite

8 East 96th St.
Off Fifth Avenue
6-7 Rooms, 3 Baths
From $3300
Southern Exposure

1133 Park Avenue
Corner 91st Street
8 Rooms, 3 Baths
$5000
Unusual value

226 East 70th St.
3-4 Rooms, Bath
with Dining Alcove, from $100
5 Rooms from $165
Full Housekeeping
Ready for Occupancy

166 East 96th St.
3 Rooms, Dining Alcove
Bath, from $1350
4 Rooms, Dining Alcove
2 Baths, from $1700
Casement windows.

1175 Park Avenue
Corner 93rd Street
8 and 11 Rooms
Unusually fine apartments
Individuality of design

111 East 75th St.
Near Park Avenue
4 Rooms, Bath & Ex. Lav.
Housekeeping - Fireplaces
From $2300

12 East 97th St.
Housekeeping
3-4-5 Rooms
$1550 to $2500 — Restaurant
Immediate Possession

1235 Park Avenue
6 Rooms, 3 Baths
Facing Park Avenue
5 Rooms and Bath
Now ready for occupancy
Excellent Value

21 East 82nd St.
9 Rooms, 4 Baths
$5400
9 Rooms, 3 Baths
Three exposures. $6200

19 East 98th St.
Bet. Fifth and Madison
3-4 Rooms
$1300 to $1800
Attractively Planned
New Building

PEASE & ELLIMAN INC.
660 Madison Ave., at 60th St.
REGent 6600

APARTMENTS FOR SALE OR TO LET.

Sixty Gramercy Park North

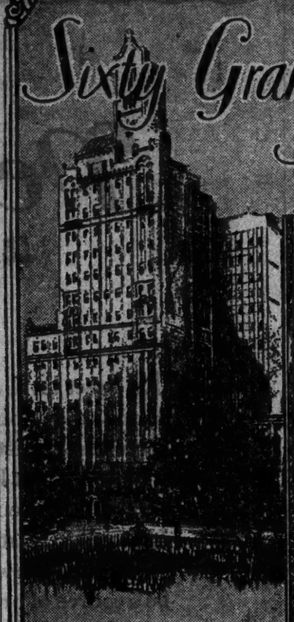

New Sixteen story building with central gardens facing the Park. Housekeeping apartments.

3-4-5 ROOMS
4 Room Special Duplex with Terrace.
Wide choice in arrangement of suites and special duplex apartments.
Complete Kitchens
Mechanical Refrigeration
Dining Alcoves
Immediate Occupancy
Restaurant on Premises
Further particulars on Premises, or
Gaines, Van Nostrand & Morrison, Inc.
Managing Agents
383 MADISON AVE.
Van. 9835
41 FIFTH AVE.
Stuy. 1180

If You Are Interested in a 7 Room Apartment—

Owner must sublet a beautiful furnished apartment home which he has occupied but a few weeks. It is located on Riverside Drive at 102d Street, and contains 7 rooms and 3 baths. An exceptionally large foyer with a mantelpiece and fireplace, a living room (about 18x24), 2 master bedrooms, a sunny study (which can be used as a bedroom), a lovely dining room and a large kitchen, make this apartment a most desirable city home. There is also a maid's room and bath. The furniture is handsome and in excellent taste. It is flawless.

Communicate with
C. B. EMDE
229 West 43d Street Lackawanna 1000, Ext. 25

Unfurnished—East Side.

Reasonable Rentals

Convenient to Manhattan but away from the noise and congestion

$200 *for 7 Rooms*
Living room, dining room, 4 bedrooms, kitchen and 3 baths.

$150 *for 6 Rooms*
Living room, dining room, 3 bedrooms, kitchen and 2 baths.

$125 *for 5 Rooms*
Living room, dining room, 2 bedrooms, kitchen and bath.

$100 *for 4 Rooms*
Living room, dining room, bedroom, kitchen and bath.

$90 *for 3½ Rooms*
Living room, bedroom, kitchen, dining bay and bath.

Private Country Day School
BEST TRANSIT FACILITIES
Take Fifth Ave. Bus No. 15, direct to Jackson Heights Office or Subway from Grand Central Station direct to 82nd Street [old 25th] Jackson Heights. New De Luxe Coach to Waldorf Astoria.

Jackson Heights Sales Office
25th Street & Polk Avenue
Open Daily and Sunday until 8 P. M.
Phone Havemeyer 2360

Jackson Heights
New York City
Property of
THE QUEENSBORO CORPORATION
Complete information at New York Office
14 E. 41st St., Phone Lexington 2530

BUSINESS OPPORTUNITIES ADVERTISEMENTS for insertion in The New York Times office by 8 P. M. Friday to be sure of insertion. If received later they are subject to omission. It is necessary for new advertisers to have orders in several days earlier to give time for investigation of bank and business references.—Advt.

Unfurnished—East Side.

71 Washington Square

New 16-Story Building
Housekeeping Apartments
Facing the Park
2 Rooms
Southern Exposure
5 Rooms
Facing the Park
Mechanical Refrigeration
Wood-burning Fireplaces
Garage Facilities Available
Very Attractive Rentals
Apply Premises or
Gaines, Van Nostrand & Morrison, Inc.
41 5th Ave. Renting Office cor. 11 St.
Stuyvesant 1180

Unfurnished—East Side.

The Dover

LEXINGTON at FIFTY-SEVENTH
1 and 2 ROOMS
Maid Service, Refrigeration
JOSEPH MILNER COMPANY Inc.
285 Madison Avenue
Ashland 4110

Unfurnished—West Side.

440 Riverside Drive

Corner 116th St.
4-5-6 ROOMS
$1200 up
Electric Refrigeration
Ideal Location
Finest House on the Drive
MACK & DAVIS Inc., Agents
158 W. 72nd St. Trafalgar 0576

128 Central Park South

Exceptional Opportunity
Doctor's Apartment
4 Rooms
Private Street Entrance.
Attractive Floor.
Arthur Schiff & Co.
Schuyler 7478.
Agent on Premises.

Adjacent Fifth Ave.

40 West 55th

A most select, convenient location and adapted to meet the requirements of the most discriminating.
4 & 5 Rooms
2 Baths
Wood-burning Fireplaces
EARLE & CALHOUN
285 West 72nd St. End. 5116

APARTMENTS FOR SALE OR TO LET.

Harold M. Silverman

1432 ST. NICHOLAS AV. S. E. Cor. 182d St. Washington Heights 3000

ELEVATOR APARTMENTS

120 WEST 105th STREET
New Building—East of Broadway
Ideally Planned—Every Modern Improvement
3-4-5 LARGE ROOMS—$1,150 up
One Specially Planned Doctor's Apartment
Leasing from October. Call or send for Floor Plan.

The Bryn Mawr
420 West 121st St.
Cor. Amsterdam Ave.
6-7 Rooms, $115 up

The William-Henry
600 W. 136th St.
S. W. Cor. Broadway
5-6 Rooms, $85 up

The Kossuth
601 W. 174th St.
Corner St. Nicholas Ave.
5-7 Rooms, $70 up

Sterling Court
336 Audubon Ave.
Corner 181st St.
5-6 Rooms, $70 up

Dikewood Arms
200 Dyckman St., Nr. Broadway
2-3-4-5 R'ms, $50 up

Plaza Court
865 Walton Ave., Cor. 161st
3-4-5 Rooms, $70 up

NON-ELEVATOR APARTMENTS

226 W. 108th St.
Bet. B'way & Amst.
4-5 Rooms, $60 up

712 W. 176th St.
Adjoining Broadway
3-4-5 Rooms, $60 up

570 W. 182nd St.
Near St. Nicholas Ave.
4-5 Rooms, $65 up

621 W. 189th St.
Corner Wadsworth Ave.
3-4-5 Rooms, $55 up

371 Wadsworth Ave.
Cor. 192nd St.
3-4-5 Rooms, $50 up

601 W. 192nd St.
N.W.cor. St. Nicholas Ave.
3-5 Rooms, $60 up

24 Cooper St.
Near Academy St.
3 Rooms—$50 up

1506 University Ave.
Nr. Washington Bridge
3-4-5 Rooms, $50 up

117 Featherbed Lane
Near University Ave.
2-3-4-5 R'ms, $45 up

New Apartments with Ownership Management

Immediate Occupancy
Convenient Locations
Close to Subway Stations
Surface and Bus Lines
325 & 334 W. 86th St.
Between West End Ave. and Riverside Drive
5 and 6 Rooms
425 Riverside Drive
South Corner 115th Street
3, 4, 5 and 6 Rooms
Apply on Premises or to
Paterno Bros.
Joseph Paterno, *President*
Owners & Builders Since 1899
601 West 115th Street Phone Cathedral 3735

Fieldston Garden Apartments

Rooms are spacious and all outside, giving every apartment cross-ventilation. Wood-burning fireplaces, Electric refrigeration, Tiled kitchens, cedar closets, and vapor heating system.

238th St. and Riverdale Ave.
100% Co-operative
Located in beautiful Riverdale, a carefully restricted residential section in New York City.
3 Rooms, 1 Bath to 8 Rooms, 3 Baths
Prices from $2,400 to $8,000
Sales Representative on Premises
Phone KINGSBRIDGE 5164
Take Broadway Subway to 231st St. and Bus from this point passes property or New York Central to Marble Hill station and then Bus to property

Unfurnished—West Side.

Now Ready The Waverly

136 Waverly Pl.
Adj. to 8th St. & 6th Ave.
2-3-4 ROOMS
Unexcelled Transit Facilities
Wood Burning Fire Places
Electrical Refrigeration
Dining Alcoves
Reasonable Rentals
Gaines, Van Nostrand & Morrison
41 FIFTH AVE.
Renting Off., Stuyvesant 1180

Unfurnished—West Side.

123 West 93

New Building
IMMEDIATE OCCUPANCY
2-3-4-5 ROOMS
1-2 BATHS
Every Modern Convenience
MODERATE RENTS
Supt. on premises or
MACK & DAVIS, Inc., Agts.
158 W. 72nd St. Trafalgar 0576

APARTMENTS FOR SALE OR TO LET.
Unfurnished—West Side.

Superior Apartments in

BING & BING BUILDINGS

399 Park Ave.
(Corner 54th St.)
9 & 10 ROOMS

9 West 68th St.
(Near Central Park West)
8 ROOMS

88 Central Park W.
(Corner 69th St.)
6 & 7 ROOMS

Astor Apartments
230 West 76th St.
(Corner Broadway)
6, 7 & 8 ROOMS

129 East 82nd St.
(Corner Lexington Ave.)
4 ROOMS

2 West 83rd St.
(Near Central Park West)
7 ROOMS

993 Park Ave.
(Corner 84th St.)
10 ROOMS

1000 Park Ave.
(Corner 84th St.)
10 ROOMS

1133 Fifth Ave.
(Near 84th St.)
10 ROOMS
(New Building)

Apply at buildings or
BING & BING, INC.
119 West 40th Street
Pennsylvania 4780

REAL LIVING!

THE purchaser of an apartment will have the advantage of ownership in one of the best built structures in New York, scientifically sound-proofed, offering every luxury, at a moderate initial outlay and a monthly cost less than half the rental value.

And instead of a lot of rent receipts you have a property which increases in value every year!

Apartments can now be inspected
SHERMAN SQUARE STUDIOS
160 W. 73d Just off Broadway
EVELYN HOPPER
Selling Agent
Off. Opp. Structure 169 W. 73rd St. ENDicott 0724
General Office 424 Madison Ave. VANderbilt 0587

169 East 78th St.

Delightful **Studio** Building
WITH A TRUE EUROPEAN ATMOSPHERE
3 Room Suites
Each with a large studio, 18x30, high ceilings
Four Remain To Be Rented
Apply ROGER B. EMMONS
19 West 44th Street Vanderbilt 8371
or rental office on premises *Rhinelander 3249*

THE PAULDING

1349 Lexington Avenue
5-6 Rooms & 2 Baths
ALSO
Doctor's Suite 7 Rooms
Immediate Occupancy
RHINELANDER REAL ESTATE CO.
31 Nassau St. Rector 4371
Renting Agent on Premises

Unfurnished—East Side.

1136 FIFTH AVENUE

7 ROOMS—3 Baths
Manager on Premises

29 EAST 64th ST.

6-7 ROOMS—3 Baths
Exceptional Apartments
New Building Very Attractive Rent
Manager on Premises

137 EAST 29th STREET

New Six-Story Elevator Apartments
3-4 Rooms
Large Kitchens
On a quiet residential street, convenient to the center of the city. Every improvement.
Representative on Premises Daily and Sunday
Renting Agent
A. G. Walker & Co., Inc.
565 Lexington Ave., PLAza 5750

The Gilford

Lexington at 46th St.
1 and 2 ROOMS
Housekeeping Apartments
JOSEPH MILNER COMPANY Inc.
285 Madison Avenue
Ashland 4110

164 WEST 79

4 and 6 ROOMS
Immediate Occupancy
JOSEPH MILNER COMPANY Inc.
285 Madison Avenue
Ashland 4110

100 Central Park South

59th Street at 6th Avenue.
Suites of
2 ROOMS
Serving Pantry & Bath
14-Story Fireproof apartment. Vicinity Savoy Plaza, Sherry-Netherland Hotels. Noteworthy Tenancy.
$1,500 and up
Excellent Restaurant.
MAID SERVICE ARRANGED
Ownership Management. Tel. Circle 6410

THE MARCY

AN APARTMENT HOTEL
720 WEST END
1-2-3 ROOMS
Serving pantry
Refrigeration
Hotel service
Low rates
This is a Bing & Bing Building

25 W. 68th

ADJOINING CENTRAL PARK
New 3-Story Fireproof Building
3-4-5 Rooms
1-2 Baths, Dining Alcoves.
Exceptional Layouts. Moderate Rentals
Apply Renting Agent
TELEPHONE TRAFALGAR 9161
Open Sundays

243 W. 70th

Adjacent to West End Ave.
NEW BUILDING
3 Rooms with Dining Alcove, Large Foyers
4 Rooms, Extra Lavatory, Large Foyers
Living Rooms 14x20; Chambers 12x17
Southern Exposure, Maximum Light and Air, Newest Appointments
Ample Closets.
ATTRACTIVE RENTALS
Representative on Premises.
SLAWSON & HOBBS
MANAGING AGENTS
102 West 72nd St. Endicott 7240

"THE AMSTERDAM"

175 West 81st St.
Corner Amsterdam Ave.
4 Rooms and Bath
Elevator
$85 to $110 Month
Apply Supt. on Premises, or
E. C. H. VOGLER
23 West 72d St. Trafalgar 8500

MANHATTAN.

LOFTS

333-9 West 52nd St.
New 15-Story—Near Subway Station
200 lbs. per Sq. Ft.—24 hrs. Service
BRETT & WYCKOFF, Agts.
285 Madison Ave. VANderbilt 3535
FULL COMMISSION TO BROKERS

MANHATTAN.

INTERNATIONAL MAGAZINE BLDG.

West 56th St. 8th Ave.—56-57th Sts.
Stores and Offices for Rent
Apply on premises or
HUBERTH & HUBERTH
2 COLUMBUS CIRCLE CIRcle 7830

BRONX.

STORES

AT HUB OF THE BRONX
355 E. 149th St. Near 3d Ave.
Suitable Haberdasher, Clothier or Electric Fixtures. Long Term, or Low Rent for Short Lease

MORTGAGE LOANS.

S. A. ISRAEL

475 Fifth Ave. Ashland 3703
IS IN THE MARKET FOR
GOOD 2nd MORTGAGES

APARTMENTS FOR SALE OR TO LET.
Unfurnished—East Side.

84th, 124 East

(Between Lex. & Park Aves.)
5 Rooms & 2 baths, (3th floor)
4 Rooms (ground floor)
suitable for professional or private use.
Reasonable Rentals.
See Sup't. on Premises.

243 W. 70th

Adjacent to West End Ave.
NEW BUILDING
3 Rooms with Dining Alcove, Large Foyers
4 Rooms, Extra Lavatory, Large Foyers
Living Rooms 14x20; Chambers 12x17
Southern Exposure, Maximum Light and Air, Newest Appointments
Ample Closets.
ATTRACTIVE RENTALS
Representative on Premises.
SLAWSON & HOBBS
MANAGING AGENTS
102 West 72nd St. Endicott 7240

Beautiful Apartments

Facing Hudson River and Park
Free bus service to the subway
1314-1336 RIVERSIDE DRIVE
(SOUTH OF 131ST ST.)
2 Rooms $45-$55—3 Rooms $60-$65
4 Rooms $75-$90—5 Rooms $90-$100

APARTMENTS FOR SALE OR TO LET.

Unfurnished—West Side.

74th, 245 West

(Between B'way & West End Ave.)

4 ROOMS (6th floor front)

3 ROOMS (5th floor front)

with large dining alcove
Equal to 4 Rooms

All rooms large, light and well planned.

Reasonable Rentals.
See Supt. on Premises.

Unfurnished—Queens.

LYDIA GARDENS

Ready NOVEMBER 1st

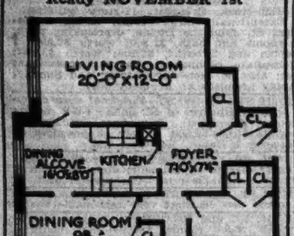

4½ Rooms

Garden Apartments convertible with 2 Bedrooms

$76 per month

Perfectly planned apartments, light and airy, overlooking landscaped garden; over-sized rooms; cross-ventilation; 5 large closets; housekeeping conveniences; all outside rooms.

Typical Rentals

4½ rooms—$76 per month
3½ rooms—$57 per month
2½ rooms—$48 per month

Unusual Accessibility

5th Ave Bus No. 15 passes door. I.R.T. or B.M.T. Station 1 block; 5c fare from any point in New York or Brooklyn. L. I. R.R. Station 1 block.

Apartment for
Doctor and Dentist

LYDIA GARDENS

59-16 WOODSIDE AVE.
1 block west of Woodside stations on Subways & L. I. R. R.
WOODSIDE, L. I.

WAGNER & KELLY
Managing Agents
Office on Premises
Phone: Havemeyer 2879
or information from
ARTHUR CUTLER
Builder
125 W. 45th St. Bryant 8893

Unfurnished—Westchester.

Alden House

Garden Terrace Apartments
Overlooking
Long Island Sound

Your Apartment Finished to Suit

OUR tenants have the privilege of choosing their favorite color schemes in finishing and decorating their apartment.

Latest and finest appointments, far above the ordinary apartment, excellent service—electric refrigeration, of course.

We are situated alone on a knoll overlooking the Sound, in the midst of a beautiful garden—almost across the way from yacht and beach clubs, and but a few minutes from half a dozen golf courses, with a splendid landscaped terrace and playgrounds for the children.

Two to five room suites at surprisingly low rentals.

A few tastefully furnished model apartments can be seen and leased.

BOSTON POST ROAD
{AT ALDEN ROAD}

Larchmont: 34 minutes to Grand Central.

PRIVATE BUS to Schools and Station includes late after theatre service.

Real Estate Management.

REAL ESTATE firm, established thirty years experienced management of estates, will take entire charge of property; extend financial aid if required. A 1108 Times Harlem.

Mortgage Loans.

WE BUY second mortgages on 1 and 2 family houses; we are principals; suburban builders, attention; quick action; brokers protected; larger amounts prompt attention by our brokerage department. GUARANTEED EQUITY CORPORATION, 342 Madison Av. Vanderbilt 2386.

LOANS to heirs and legatees on undivided or fractional interests in estates. Joseph Basch Co., 132 Nassau St. Beekman 6690.

FUNDS for first and second mortgages. Yates & Gary, 51 East 42d St., New York. Vanderbilt 1712

FIRST and second mortgage money. Mackay, 11 West 42d St., Suite 2550.

Mortgages For Sale.

GOING out of mortgage business, will sell all our second mortgages at liberal discount. Mann Ross Realty Corp., 225 Broadway. Bowling Green 9220.

SECOND mortgages for sale; liberal discount. Mott Homes, 90-61 Sutphin Blvd., Jamaica.

SECOND MORTGAGE $37,500, short term; elevator apartment; rental $40,000. Darer, 1,440 Broadway.

Mortgage Loans Wanted.

SECOND MORTGAGE $350,000 on large structure, behind long-time institution, loan wanted by owner; serious replies only, commanding the immediate cash desired. Write Box 157, Madison Square Station.

FIRST MORTGAGE $25,000, 6%; property valued $150,000; principals only. Weisel, 1,457 Broadway.

WANTED, to borrow $50,000 on property worth $100,000 up; N. Y. State; 10%, 1 year. H 372 Times.

$15,000 SECOND MORTGAGE wanted, Borough Hall section, Brooklyn; 5-story factory building; period 5-5 years. S 339 Times.

Houses—Manhattan & Bronx.

18TH, WEST—Attractive Colonial 2-story, basement house; desirable neighborhood; conveniently located; sell or lease; reasonable. Watkins 6074.

22D ST., 138 EAST—3-story and basement private house of 10 rooms and 3 baths with extra lavatories and toilets; rent $3,600 per year; possession immediate. Apply Bing & Bing, Inc., 119 West 40th St. Pennsylvania 4180.

30TH ST., 318 and 320 WEST—2 houses, 12 rooms and 19 rooms; close to hospital; rent $225 per month each. Grunewald, 501 8th Av. Murray Hill 3295.

Houses—Manhattan & Bronx.

31ST ST., 333 WEST—18 rooms, newly decorated; $300 month. Grunewald, 501 5th Av. Murray Hill 3295.

44TH, 441 WEST—4-Story; 18 rooms vacant; sell, lease; bargain; little cash. Room 407, 108 West 57th St.

48TH, 340 EAST—For rent, attractive private house, 14 rooms, 4 baths; high-class residential block; suitable for apartments. Inquire premises or Murray Hill 7345; full commission to brokers.

53D ST., 41 WEST—4-story and basement private house of 13 rooms and 4 baths, extra lavatories and toilets; rent $5,000 per year; possession immediate. Apply Bing & Bing, Inc., 119 West 40th St. Pennsylvania 4180.

70'S.

Near Park Av., 4-story, basement house, 13 rooms, 3 baths, suitable for small club or finishing school. George Matthews Jr., Inc. Plaza 1007.

705, EAST (near Madison)—Choice residential block; delightful home; perfectly appointed; garden. Mrs. Z. F. LILLARD, Butterfield 4614.

72D, 118 EAST.

13 rooms, 4 baths; for sale or rent; best buy on 72d St.; open for inspection.

V. GREEN COMPANY, INC.,
45 West 34th St.
WISCONSIN 4400.

79TH, 25 EAST.

Full limestone front; American basement; automatic elevator; 50-foot living room, 5 master and 6 servants' rooms; for sale or rent; open for inspection.

V. GREEN COMPANY, INC.,
45 West 34th St.
WISCONSIN 4400.

113TH ST., WEST—House, 12 rooms, 3 baths; 18.6x100; $28,000; cash $6,800; immediate possession; bargain. Riverside 4632.

149TH, 542 WEST—Private house for sale, 10 rooms, bath; excellent condition; parquet floors; all improvements. Edgecombe 7836.

179TH, 215 WEST—(WEST BRONX).

Beautiful 8-room house, all modern improvements, 6 minutes from subway or New York Central, 2 blocks from school, opposite New York University; garden section of West Bronx; rental $125.

Open for inspection—Sedgwick 2617.

BEEKMAN PLACE, 20x100; overlooking East River; excellent for remodeling or private residence. Warren L. Marks. Lexington 7440.

CONVENT AV., 44-46 (129th St.)—Two-story building and basement; exceptional house for furnished room business; 16 rooms, 4 baths, also 2 stores; all improvements; property now practically vacant; owner will repair; immediate possession; fine residential avenue; 5th Av. buses pass door; few short blocks to subway; elevated and street cars; will sell reasonable or lease for long term; wonderful investment. Apply owner, Room 303, 2091 7th Av. Cathedral 2825.

RIVERDALE—Best buy, grade A homes, 620 Tulsan Terrace at Oxford Av., near 252d St. Riverdale Home Builders, Kingsbridge 3439.

WEST BRONX—Two-family brick house, detached, two-car garage, tenant pays $125; price $24,000; one mortgage, about $7,500 cash; principals only. Lewis-Murray Co., 137 West 172d St.

TO RENT attractively furnished, 5th Av. below 86th St., facing Central Park, for season or to June 1. Mr. Lee. Vanderbilt 9585.

LEASE, 1,435 Boscobel Av. (Pimpton)—4-family, 20 modern rooms; term years; reasonable; business alterations; 167 cars pass.

PRIVATE HOUSE, all improvements, bargain, asking only $15,500. Call 553 West 169th.

2 HOUSES, plot 50x98, for sale on West 27th St., opposite Chelsea Park. Store, 279 Ninth Av.

Houses—Staten Island.

PICTURESQUE cottage, furnished, unfurnished; magnificent view; improvements; $55. Telephone Dongan Hills 1719.

Houses—Queens & Long Island.

FOREST HILLS—Special built, new one family, on corner plot, 60x100, 8 rooms and 3 baths, 2-car garage, tile roof, colored tiled kitchen and bath, built-in shower, fireplaces $28,500, terms; also inside house adjoining on plot 40x100, $22,500; near Forest Hills Station. Builder on premises, Mr. Hanson, Herrick Av., corner Ingram St., or phone Virginia 4060.

FORT WASHINGTON, L. I.—For sale, 9-room Colonial house, 2 baths, 2 fireplaces, large sleeping porch, hot water heat, electric refrigeration, 2-car garage; fine location; corner lot; beach rights. Owner, W. H. Earle, 62 Litchfield Road. Phone Port Washington 427.

GARDEN CITY, WEST SIDE CHERRY VALLEY ROAD BETWEEN 7TH AND 10TH STS.—A distinctive new, uniquely modern, beautiful home in this high-class, exclusive section, 12 rooms, all baths, large garage, chauffeur's quarters, lot 100x211. Builder on premises. All phones, Garden City 4767.

GARDEN CITY—$32,500; new English brick, built to order; 3 baths; finest section; 100x100. Owner, Buckminster 9857.

GREAT NECK, DOUGLASTON, BAYSIDE. Our listings of better class homes are very complete; advise your requirements. I. T. McKNIGHT, 1,270 BROADWAY. GREAT NECK 27. LONGACRE 7332.

JACKSON HEIGHTS—Owner sacrifices a substantial one-family brick detached dwelling, 7 rooms and 3 baths; also 1-car brick garage; restricted section; price $35,500; terms arranged. Z 2411 Times Annex.

LYNBROOK BARGAIN—Beautiful Craftsman's type cottage; 6 rooms, 3 bedrooms, all improvements; southerly exposure; large plot; choice neighborhood; near all conveniences; selling at big loss; owner moving to Pittsburgh; terms if desired. Owner, Arsenal 1, Pittsburgh; opportunity of a lifetime! Schratwieser, 70 Atlantic Av., Lynbrook. Open daily and Sunday.

PLANDOME—$27,500-$32,500; 2 newly completed dwellings, 3 baths; finest section, near Manhasset Bay. Owner, Buckminster 9857.

WEST HEMPSTEAD.
$9,500.
At Your Own Terms.

Gothic English, seven rooms; 40x100; also sun parlor; staircase to large attic; just completed; residential park; four minutes from station; easy terms; fireplace, tiled kitchen, stall shower, extra toilet; double closets in two bedrooms; all improvements. Open 2 to 6 P. M. Sunday. 1214 Chestnut St.

$100 CASH

TAKES MY LAST HOUSE.

MUST BE SOLD AT ONCE.

I must dispose of the last of my fifteen houses built this season; located in the most picturesque residential park on Long Island, with private beach, boating, bathing and fishing; Colonial home, seven beautiful rooms, every modern convenience, including 19-foot sun porch, tiled bath and kitchen, copper leaders, steam heat, &c.; at school, stores, churches, close to station, fifty-five minute commuting Long Island Railroad; if you can supply good references I'll take $100 down (no more) and give you immediate possession; then $63.45 monthly; therafter will pay all your carrying charges, including reduction of second mortgage; here is a bona fide opportunity warranting an immediate investigation. If you are really sincere in your desire for home ownership and wish to give your kiddies a chance in life, write owner, Mr. Pitz, 241 West 34th St., Suite 1111.

NEED CASH, sacrifice by builder $12,500 on your own terms, new all-year English home and garage on actual shorefront; offer below cost as I have too much building on my hands; contains seven beautiful, large rooms, living room with big open fireplace, glassed-in heated sleeping porch, tiled bath, model kitchen, hot water, heat, &c.; everything new; modern grounds 60 ft. by 100 ft., with private waterfront, deep-water anchorage, private bathing beach, tennis courts, yacht club, &c.; convenient to everything; private park; choice section, 30 minutes to Penn. Station, New York. See my representative, Mr. Card, 346 Bedell St., Freeport, L. I. Tel. 3200 Freeport.

PARKWAY GARDENS, JAMAICA.

A high-class development for people of taste and refinement; beautiful solid brick Tudor homes with separate garages, every modern improvement, best materials throughout, sewers, paved streets, no assessments; adjoining high and grammar schools; near stores and churches; $11,000 and up; at 6%, 1st mortgage $5,500; buy direct from builders; easy terms arranged. Office 168th St. and Grand Central Parkway. Telephone Republic 9125-8276. Look for red Parkway Gardens bus opposite main L. I. R. R. station, Jamaica.

ALL-YEAR BUNGALOW
AT NORTH LONG BEACH.

Overlooking the bay and Lido Hotel; new restricted section just opened; 5 minutes from railroad station; excellent commuting. Price, $5,650; Cash, $250.

Balance easy terms; 5 rooms, bath, full-size cellar, open fireplace, all improvements; Ideal Summer and Winter resort; stores, churches, schools, amusements within five minutes' walk. Gerard B. Talbot, 5th floor, 421 7th Av., New York City.

HOME, beautiful surroundings, just completed, adjoining a $25,000 residence, overlooking the ocean at exclusive Atlantic Beach, L. I.; $2,000 cash; price $12,900; 7 rooms, 2 baths; admission to beach by card only; references required; particulars by letter only. L. M. Ehrlich, 7 West 22d St., New York City.

Houses—Queens & Long Island.

HOME SURROUNDED BY FAMOUS ESTATES
ON SANDS POINT.

Sacrifice because of urgent need of money $13,500; terms arranged.

It would be a bargain at $16,500 this gem on its partly wooded hilltop close to a fine bathing beach, has a plot 60x100, with more land if desired; garage 21x18, 7 large deftly arranged rooms, 2 tiled baths, separate tiled showers; extra sun room; breakfast room and dressing room; large woodburning fireplace; Timken oil burner; electric refrigeration; amid the property with 5 acres of playground, is a splendid new school; high school close by. Box 235, Port Washington, L. I.

$9,750 buys $11,500 English Colonial home on plot 9,300 sq. ft. in private residence park; 4 minutes from station; day's work construction: open fireplace, steam heat, electricity, parquetry, brass plumbing, slate roof, sun parlor, extra lavatory, tile kitchen, tile bath with built-in shower; paved streets, sewers. $373 contract, $375 deed, $25 month principal. McNeece, Corn Exchange Bank Bldg., opposite main Jamaica Station. Phone Jamaica 8010 daily, Sunday evenings. Call, write or phone for booklet.

Houses—Westchester County.

ARDSLEY—ALL WESTCHESTER.

Send 10c. for 112 page illustrated guide of Westchester; hundreds of photographs and listings of properties.
WESTCHESTER INFORMATION BUREAU, 100 East 42d St., N. Y. Tel. Lexington 6588.

LARCHMONT.
REAL OFF-SEASON BARGAIN,
$18,500.

In established park section, 2 blocks from station, landscaped plot, about 100 feet frontage; house stucco and frame, contains 30-foot living room, dining room, large open screened porch, kitchen and pantry; second floor, 4 bedrooms, 2 tiled baths; hot-water heat; garage; very easy terms. Chauncey D. Griffen, 535 5th Av., Vanderbilt 2354; 33 Post Road, Larchmont. Phone 1000.

SCARSDALE—WHITE PLAINS.

New white Colonial, artistic, quaint 6 rooms, tiled bath, shower, steam heat; rustic beamed ceiling in living room; large fenced-in plot; high location block from Ridgeway station Westchester & Boston R.R. Real value $15,500. Terms arranged like rent.

COOLEY REALTY CO.
"Over 25 years in Westchester County"
39 Prospect Av., Mt. Vernon. Oakwood 7000.

SCARSDALE HOMES.
EDWARD LIVINGSTON MONTGOMERY,
42 East Parkway, opp. station. Tel. 900.

WHITE PLAINS NEW MODEL HOME.
$1,000 cash; balance $35 per month. Harry Monroe, 1 Court St., at Main.

WHITE PLAINE—For sale or rent, six rooms, bath; garage; corner plot. 291 Chatterton Parkway, White Plains 3856.

WESTCHESTER.

Before you buy ask for our 36-page illustrated booklet; detailed information of each town; a valuable aid for the homeseeker; mailing cost, 10 cents.

PRINCE & RIPLEY, INC.
Pioneers in Westchester Real Estate.
342 Madison Av. New York City.

14,000 CASH, $19,000 mortgage; beautiful fireproof residence; restricted section; convenient station; 31 minutes Grand Central; overlooking Bronx Parkway; 10 rooms, 5 baths, 3-car garage; large outdoor swimming pool; almost acre lawns, terraces; magnificent trees, shrubbery. Telephone 12-5, owner, Ashland 1877.

Houses—New Jersey.

LAKE HOPATCONG, N. J.—A few choice lake front bungalows, bargains all of them; also some fine building sites, high and beautifully located; easy terms; bus service to New York. Consult P. L. Davis, Realtor, Box 61, Landing, N. J.

LAKE HOPATCONG, N. J.—Completely furnished boarding house, 17 rooms, on lake front, all improvements, big plot; age of owner compels sacrificing for one-third its value. P. L. Davis, Realtor, Landing, N. J.

RIDGEWOOD, N. J.—Dutch Colonial 7 rooms, 2 bedrooms, bath, sewing room, oak floors, steam heat, fireplace, open porch, screens, awnings, shade trees, shrubbery, good location, 10 minutes station; business taking owner out of town; bargain $10,000. Allabough, 39 North Broad St., Ridgewood, N. J. Telephnone 2320.

RUTHERFORD, Bergen County, N. J.—Free picture list houses for sale and rent. Write Van Winkle Co., Rutherford, N. J.

COUNTRY HOME—HOPEWELL, N. J.

Hopewell is located midway between New York and Philadelphia on the Philadelphia & Reading Railway, near Princeton; the plot of ground is about 20 acres; modern house, all conveniences; close to R. R. station and post office (less than 1 mile); high elevation, fine view, wonderful flowers, shrubs, &c.; send for circular. Address Owner, Box 87, Hopewell, N. J.

LARGE HOUSE, State road, furnished or unfurnished; all improvements; garage; large grounds; suitable tourist, sanitarium, &c.; near Lake Hopatcong, Musconetcong, Budd Lake; 5 minutes to station, schools, churches; within 1½ hours of New York; must sacrifice account death. Owner, Box 25, Stanhope, N. J.

LARGE, MODERN HOME,

built by owner, on 2½-acre corner, new State road, 19 miles from new bridge, suitable inn, sanitarium. Alkin, Main St., Park Ridge. Phone 691.

HOUSE to rent, 8 rooms, enclosed porch, all improvements; garage; plot 100x114; $75 per month. Lannon, 45 Shepard Av., West Englewood, N. J.

Houses—Connecticut.

JOHN CRAWFORD,
"Connecticut Exclusively."
7 East 42d St., N. Y. Res., Westport, Conn.

Houses Wanted.

BUNGALOW —Wanted to rent or buy small bungalow, comfortable, for week-ends, in Winter or Summer occupancy; accessible to provision supply; near station and within commuting distance of New York City. Y 2041 Times Annex.

WANTED to rent, 6, 7 room house, suitable for dentist; Westchester; reasonable; good neighborhood. A. Bell, 2,931 Broadway.

2-FAMILY HOUSE, Flatbush; brick construction; $20,000-$25,000. Murray Hill 7345.

Summer Homes and Camps.

New York State.

ADIRONDACK HUNTING CAMP, 92 acres, 7 rooms, cellar, fireplace; 2,500 ft. elevation; $2,300. Earl Woodward, Hadley, N. Y.

Lots—Manhattan & Bronx.

UNRESTRICTED vacant corner plot, suitable for gasoline station, auto laundry, lunch wagon.

EUGENE J. BUSHER CO., INC.,
349 East 149th St. Mott Haven 1210.

UNRESTRICTED PLOT, 88x103, corner; $15,000; garage, gas station, auto laundry, Glokner, 1 East Tremont Av. Raymond 8600.

Lots—Staten Island.

2 OR 4 lots, $500 each; $20 cash, $6 monthly; front great new park; trees; beautiful location, hill top; golf, boating. F 643 Times Downtown.

Lots—Queens & Long Island.

$49 PER LOT.

ABSOLUTE SACRIFICE.

My beautiful plot of 8 lots on Long Island; suitable for chicken farm; convenient to station, stores, boating, bathing and fishing; immediate action required; no brokers. P. O. Box 153, Times Squire Station, N. Y. C.

OWNER'S SACRIFICE.

Financial circumstances force me to sell my equity in contract for 2 business lots in Garden City section; small amount cash will take this bargain, as you get advantage of my loss; lots have increased over price I paid; great building activity in this section which I am not able to take advantage of; offer is made for quick sale. FOX, P. O. Box 153 Times Square Station, N. Y. C.

Lots—Westchester County.

AMAWALK LAKE (north end)—50x100, $375, or larger parcels; water, electricity, bathing; big bungalows, $915; N. Y. 47 miles. McGOLRICK, care Pontiac Inn, Granite Springs, Westchester County, N. Y.

HARTSDALE (Holland Place)—Four lots, near station; $3,900 cash. J 218 Times.

WARBURTON AVENUE, YONKERS,
OVERLOOKING HUDSON RIVER,
100x160 feet.

Street improvements all made and paid for. Trolley to subway faces property; New York Central Station short distance; 30 minutes to Grand Central. Price $20,000. Brokers protected.

DAVID STEWART,
342 Madison Av. Tel. Van. 1150.

BEAUTIFUL bungalow or log cabin sites, 800 feet above sea level, overlooking magnificent lake, 5 miles long; only 1 hour and 30 minutes from Grand Central Station to property; splendid bathing, boating and fishing; fine shooting and hunting in the Fall; pure, health-giving, invigorating air, gorgeous views, wonderful trees, electric lights, good roads, pure water; desirable restrictions; we will help you build; unusually large plots, 4500 and up. Many beautiful bungalows enhance the beauty of the property. Let us send you illustrated booklet.

CLIFFORD COUNTRY ESTATES, INC.,
Realtors,
565 5th Av. Vanderbilt 4217-8-9.

Lots—Westchester County.

TAXPAYER PLOT; wonderful location; at station; ripe to build; 287 irregular.
SEE JOHN J. REYNOLDS,
177th St. and Westchester Ave.
Phone 2970, 3918 Westchester.

Farms and Acreage—Long Island.

HUNTINGTON—300 feet on Jericho Turnpike, 15 acres clear; fertile soil; desirable for nursery or garden truck farming; large building; price for quick sale, $15,000; terms easy; also 10 acres with $35 feet on Turnpike, partly wooded, with oaks, birch and pines; good for business and subdivision; bargain at $9,500; terms. Chas. E. Sammis, Inc., 335 New York Av., Huntington, N. Y. Telephone Huntington 1400.

A BEAUTIFUL site in the hills of the north shore, 56 acres on corner, surrounded by large estates, suitable high-class country home; near the Piping Rock Club; owner will sacrifice for one-half its value. For particulars apply William L. Gerard, 1,270 Broadway, New York. Pennsylvania 0285.

SMALL FARM SACRIFICE.

$950, $100 CASH, $8 MONTHLY.

No buildings, suitable for bungalow sites; private beach; streets, water, electric; north shore, near Huntington; no brokers. 67 N. Y. Times Brooklyn Branch.

Farms and Acreage—Westchester.

210 ACRES, including substantial farm buildings, $167 per acre; suitable golf course, subdivision, institution; brokers protected. William Mengel, 31 West 30th. Pennsylvania 4313.

FIFTY ACRES beautifully situated in Chappaqua; high ground, suitable development; plenty water; 2,000 feet frontage. M 583 Times.

Farms and Acreage—New Jersey.

FOR Subdivision or Investment — On State road, near Newton, N. J., 90 acres of exceptionally beautiful land; hundreds of cedar, spruce, pine trees; part of land on nice lake; excellent for country club, with golf course; fine 14-room brick home; improvements; all for $18,000. Y 2217 Times Annex.

Farms and Acreage Wanted.

SPECULATOR has cash for real bargains. 25 N. Y. Times Brooklyn Branch.

Real Estate for Exchange.

THIS is good; owner moving; will trade beautiful residence, 9 rooms and 3 baths, exclusive section of Queens, income or good lots; may add cash; property should double in value inside three years. F F 101 Times.

SPECIALISTS in exchanging property anywhere.
BUTLER-HERRMAN CORPORATION,
535 5th Av. Vanderbilt 3500.

MODERN 3 family, 1 mortgage, equity $10,000; add cash for Bronx income or residence. Graute, 213 East 17th.

TWO 3-story brick; stores, cash. Cantor, 152 West 42. Wisconsin 2458.

Apartment Houses.

Manhattan & Bronx.

17TH ST. (near 6th Av.)—Five-story apartment houses; stores; good investment; reasonable terms. Graute, 213 East 17th.

WEST SIDE—BELOW 110TH ST.

Remodeled house, 3-room apartments; modern in every detail; shows big income on investment; $12,000 cash necessary.

H. L. WILBERT & CO.,
25 West 43d St. Bryant 3896.

FIVE-STORY uncompleted elevator apartment adjoining Riverside Drive for sale or lease on a long term of years. For particulars apply to Herbert A. Sherman, 41 E. 42d St., New York City. Murray Hill 2074 and 2075.

Investors' and Speculators' Opportunity.

Adjoining corner Sutton Place, near 57th, 6-story, modern, 24-family apartment; plot 41.6x100; income low, $16,300; price, 140,000; excellent terms; cash, $45,000; principals only. De Rosa, 110 West 34th St.

$7,000 DOWN, 5 TIMES RENT,

buys two 20-family colored East Harlem; one mortgage; act; brokers protected. Furst, 167 East 86th. Atwater 4042.

WILL lease my tenement houses, including stores; good proposition to responsible party. Tel. 8975 Riverside.

LIQUIDATING my real estate holdings; have valuable West Bronx properties; sound and profitable investments; principals only. M. Lewis, 157 West 176th St.

5½-STORY new law; good section Bronx; partly furnished apartments; 100 per cent. rented. Apply 102 East 112th St. University 2666.

BARGAIN—5½-story, all modern improvements; 51x103; choice location; rents $15,500; price $85,000. Maurice Schulberg, 205 Broadway.

Apartment Houses Wanted.

INVESTOR will purchase apartment house under $250,000; details invited. H 342 Times.

WILL LEASE apartment or tenement houses, Manhattan, Bronx or Brooklyn, direct from owner. Pisani, 100 East 42d St.

Buildings and Factories.

Manhattan & Bronx.

23D ST., WEST OF 10TH AV.

Warehouse for sale, with possession, on plot 325x98.9; ideal location with big future. DERSCHUCH & CO., 150 BROADWAY.

$75,000 CASH required to purchase centrally located business property subject to reasonable financing. A large area available in the near future for merchant who is interested in low-priced space. Principals only.
SLAWSON & HOBBS, 102 West 72d St.

FOR SALE OR LEASE.

The landmark known as Castle Inn Restaurant, Broadway, 71st to 72d St., at the junction of Hamilton Place. 3-story stone building. Excellent opportunity to secure this well known corner. Ennis & Sinnott, 17 East 42d St. Or your own broker.

BUILDING FOR SALE OR LEASE

5-story and basement, 20x92, elevator, 8x30; suitable any business; 4 sides; near 7th Av. and 14th St.; real bargain.
Apply DUROSS, 67 7th Av.

BUILDING for manufacturing, 6-story, 75x100; sprinklers; two electric elevators; steam heat. JAMES R. COE, 55 West 42d St. Lackawanna 4962.

FACTORIES, ANY SIZE, ANYWHERE.
GAILLARD REALTY CO.,
FACTORY BROKERS,
100 EAST 42D ST. ASHLAND 8714.

NEW BUILDING, sale, lease; garage, laundry, factory; 100x100; corner Worthen St., Randall Av., Hunts Point, Bronx. Dayton 2537.

BUILDING for lease, 46,000 square feet, with railroad siding; cheap rental. For particulars, call Melrose 6186.

Brooklyn & Long Island.

LONG ISLAND CITY.
50,000 TO 100,000 SQ. FT. SPACE.
IMMEDIATE OCCUPANCY.
OR WILL BUILD TO SUIT.
ROMAN CALLMAN COMPANY,
BRIDGE PLAZA. STILLWELL 7660.

LONG ISLAND CITY—One-story daylight factory, 12,500 square feet; sprinklered; near freight, subway. Murphy, 400 Jackson Av.

60,000 SQUARE FEET, all on one floor, for rent with railroad siding; modern daylight building, near subway, 250 pound floors; five steam available. James B. Fisher Co., 160 Remsen St., Brooklyn. Triangle 2200.

New Jersey.

MANUFACTURERS! BARGAIN!

Best factory space available; lowest rental; including service; modern one-story sprinklered brick building; main line P. R. R. siding; immediate possession; all kinds of labor available.

For further particulars,

David H. Litter,
80 William St.,
New York City.

Other Sections.

BALTIMORE, MD.—Two floors, each 13,000 square feet; centrally located, daylight, sprinklered, heat, elevator service; low insurance rates; suitable for manufacturing, cutting, tailoring, &c.; rent reasonable. Z 2409 Times Annex.

Taxpayers.

RENTAL $20,000, with increases, big future; first mortgage, $65,000; can be renewed May 20 at $115,000; second mortgage $41,875; price, $190,000; parcel located at subway corner. Owner must sell, leaving town. Apply owner, Ontario Holding Corp., 1,123 Broadway.

Lofts—Manhattan & Bronx.

2D AV., 514 (CORNER 29TH).

First floor; suitable dentist or other business; $75. Janitor or Atwater 4042.

3D ST., 49 WEST—$65-$135.
27TH ST., 40 WEST—$65-$125-$370.
Grand St., 137—$180; skylight.
Excellent lofts, any business. Butterfield 2344.

17TH ST., 35 WEST—LARGE, LIGHT LOFT

Reasonable rent; all improvements; sprinkler system; 28x92. Phone Cortlandt 8206.

27TH, 119 EAST—400, 600, 1,200 square foot lofts; fireproof; attractive rent.

42D, 244 WEST—5,000-2,500 square feet, light manufacturing; Bijoon, Chickering 8470.

LOFT, light on four sides; high pressure steam; about 2,000 square feet. Apply J. O'Connor, 34 West 13th St., City.

Lofts—Manhattan & Bronx.

GREENE ST., 158-160.

Store, Basement and Lofts.
Size about 41x70 and 100.
Heat and 2 elevators.
Will improve for desirable tenant.
WM. C. WALKER'S SONS,
290 Broadway.
Worth 4836.

GREENWICH ST., 78-80, near Rector St.—Very desirable lofts, 20x90 and 25x50, steam heated; elevator service; all improvements; manufacturers and printers accepted; Faour Bros., 53 Washington St., Bowling Green 9332.

WASHINGTON PL., 21—Corner 22x100; elevators; 100% fireproof; light. Cortlandt 1611.

LOFT, size 22.4x80, ninety feet of windows, facing 7th Av., finest all light loft in the garment centre. Kay Building, 520 Seventh Av. N. W. corner 38th St. Phone Bryant 4770.

FULL COMMISSION TO BROKERS.

FIREPROOF LOFT, $65 A MONTH.
EXCELLENT SERVICE; CLEAN.
JOHN H. TAYLOR BUILDING.
20-26 WEST 22D. GRAMERCY 6095.

LOFTS—STORES—BUILDINGS.
Mercantile, Warehouses, Factories.
Large Selections. All Sizes.
LOUIS SCHRAG, INC., 132 WEST 22D ST.

FRONT PART OF LOFT to rent, suitable for mail-order house; 3 doors from Post-office. Apply Jayness Co., 101 Prince St. Canal 7422.

STUDIO loft, 20x40, first floor, suitable decorator, $75. 240 East 80th.

Stores—Manhattan & Bronx.

8TH AV., 525 (36th and 37th Sts.)—Immediate possession. Phone Vanderbilt 1371.

19TH ST., 112-114 EAST (near 4th Av.)—Store and basement to sublet, 50x22 (large, attractive plate-glass front), good light, electric sidewalk elevator, non-manufacturing fireproof building. Basting & Co., Inc., 112 East 19th St. Algonquin 7320.

40TH, 35 WEST—Parlor floor store, suitable for shoe repair room or office space; parquet floor. Premises or Havens & Tressler, Murray Hill 5457.

72D ST., 116 WEST (THE SUSSEX)—STORE IN HIGH-CLASS HOTEL; GOOD LOCATION; REASONABLE RENT; LONG LEASE; BROKERS PROTECTED.

98TH, 152 WEST (near Amsterdam Av.)—Large store, good window, with three rooms and bath in rear; heat, electricity. Remco, 230 West 90th St.

ANN ST., 9½, 75 feet from Park Row, 2 stores; new fronts being installed; long lease; immediate occupancy; good for men's clothing, lunch room, shoe repair, lingerie, novelties, cigars. Slawson & Hobbs, 102 West 72d. End. 7240.

FORDHAM ROAD—Store or part; suitable many lines of business. Raymond 3681.

PARK AV., 1,143 (91st St.)—Second floor store, 16x70; suitable for high-class business; rent $2,600.

STORE 50x200.

BASEMENT AND SUB-BASEMENT, TOTAL OF 30,000 SQUARE FEET.

PRIVATE ELEVATOR CONNECTING STORE AND BASEMENTS.

663-665 BROADWAY.
Running through to 230-232 Mercer St.,

AT 50C A FOOT.

UNOBSTRUCTED VIEW FROM THE BOWERY THROUGH BOND ST.

Five minutes trucking time to Holland Tunnels, within 200 feet of B. M. T. and I. R. T. subway stations; sprinklered building, freight elevator; absolutely fireproof.

AVAILABLE FEB. 1, 1929.

ALSO SEVERAL LOFTS.

Very attractive and very light, 10,000 square feet to the floor; also suitable for manufacturing at 45c per foot and up.
LIVE STEAM IF DESIRED.

APPLY SUITE 302, 1,170 BROADWAY.
Telephone Ashland 9430 or your own broker.

STORE to let, 19x100; in a good Connecticut town; 30,000 population; good drawing area; 90% location. Communicate with David S. Segal, 319 Main St., New Britain, Conn.

STORES in new taxpayer, surrounded by high-class apartments; rent $50 up; East Van Cortlandt Av., between Concourse and Jerome Av. Apply premises or Masucci Corp., 216 East Burnside Av.

HOTEL ST. REGIS.
55th Av. and 56th St.

For lease in new addition, exceptional stores and mezzanine floor offices. Apply Durham Realty Corporation, Plaza 4500.

TWO desirable stores in busy transient hotel in heart of theatrical district; suitable for haberdasher, gowns, millinery, shoes or gifts. Mr. Heilman, Lexington 7440.

STORE (Times Square section), off Broadway; suitable restaurant or luncheonette. Vanderbilt 4894.

Stores—Brooklyn & Long Island.

JACKSON HEIGHTS.

Store adjoining most prominent corner for holiday merchandise; rent for few months. Apply 512 5th Av. Room 614. Longacre 3171.

Offices—Manhattan & Bronx.

5TH AV., 100 AND 104.
Northwest corner 15th St.
Modern fireproof building.
Passenger and freight elevators.
Offices and salesrooms.
$40, $50, $55, $60 and up.
Also large space at attractive rentals.
Every room outside daylight office.
Apply renting office, 100 5th Av.
Telephone Watkins 6827.

5TH AV., 175—FLATIRON BLDG.

A national address; the right location for your Eastern district office; 9 transit lines within one block; 24-hour service; small to large units; all 100% daylight; Madison Square view; finest rental value in New York. Adams & Co., Inc., Renting Manager. Algonquin 6853.

5TH AVENUE, 565,

Straus Building, light, airy corner, 1,000 square feet, facing 5th Av.; now paying $4,500; sublet $2,750 unfurnished; alterations if requested; immediate occupancy. Dunbar Molasses Corp., 100 East 42d.

5TH AV., CORNER 44TH ST.

Furnished, unfurnished, 620, 1,240 or 1,860 feet facing 5th Av.; exquisitely decorated; partitioned; desirable rental. Baumeister-Baumeister, 522 5th Av. Murray Hill 3816.

5TH AV., 151.

Furnished offices, $45; desks, $15; mail, $4; complete service; switchboard; stenographer's information desk. William W. Shaw.

5TH AV., 475—Two private offices and reception room for sublet; very desirable office at bargain. E. Machson & Co., Lexington 3144.

5TH AV., 258; sublet desirable light office, showroom, stockroom; fully furnished; rare chance. Room 1002, rear elevator.

5TH AV., 246—Furnished office, telephone, stenographer, messages taken, $20 monthly. Bruck.

5TH AV.—Furnished office, overlooking Public Library; reception room privileges. Ashland 7360.

5TH AV. (corner 46th)—Office 20x18, 5th Av. view. Inquire Havens & Tressler, 6 East 46th. Murray Hill 5457.

5TH AV., 535 (Room 705)—7th floor, furnished or unfurnished; very reasonable.

17TH ST., 2 EAST.
Adjoining Fifth Avenue.
DESIRABLE OFFICES
in well-managed building.
RENTALS $23 MONTHLY UP.
Attractive second-floor
showroom space.
Unusual advertising possibilities.
BYRNE & BOWMAN,
30 East 42d St. Vanderbilt 2371.

19TH ST., 112 EAST (2 minutes' walk from I. R. T. and B. M. T. express stations at Union Square)—Elevator, steam heat nights, Sundays, holidays; very light offices and showrooms; $30 per month up. Basting & Co., 112 East 19th. Algonquin 7320.

28TH, 118 EAST.
SMALL, LARGE OFFICES AND SUITES.
$20 MONTHLY AND UP.
MAY CARRY STOCK.
FIRST-CLASS SERVICE.

54TH ST., 240 WEST.

Offices, show and sales rooms, $20 up.
Call Longacre 4427.

54TH, 225 WEST (Room 614)—Attractively furnished front office; suitable two men.

40TH ST.,

Apartments Furnished—Manhattan.

Apartments of Three, Four, Five Rooms.

50S—SMALL HOTEL SUBLET—3 rooms, 2 baths. Murray Hill 8324.

55TH, 105 WEST (5B)—Living room, bedroom, bath, kitchen; sunny; very attractive.

58TH, 101 WEST—Comfortably furnished, newly decorated five rooms. Circle 10463, evenings.

58TH, 120 WEST (between 6th and 7th Avs.)—3-4 rooms, legal kitchenette; unusually moderate rentals. Apply premises.

63D (715 Madison Av.)—Attractive, light, quiet; three rooms, bath; electric grill; elevator; valet, maid, breakfast service. Supt.

64TH ST., 1 WEST—Harperley Hall; 3 rooms, bath, kitchenette; attractively furnished.

67TH ST., WEST—Spanish; luxuriously furnished; tremendous drawing room; open fire, iron gates; dining and two bed rooms, kitchen. Trafalgar 2271.

70S, WEST—Four rooms, two baths; new building; magnificent.; $250. Trafalgar 4126.

70S PENTHOUSE—4 rooms, 2 bedrooms, 2 baths; Frigidaire. Trafalgar 8414.

71ST, 325 WEST—Living room, bedroom, kitchen, bath; completely furnished; elevator; $120.

72D ST., 116 WEST (THE SUSSEX).
TWO BEDROOMS AND PARLOR. TWO BATHS, TWO ENTRANCES; ELEGANTLY FURNISHED; HIGHLY REFINED; AI CUISINE.

72D (WEST END)—EXCEPTIONAL. Four rooms, two bedrooms. Trafalgar 5174.

74TH ST., 122 WEST—Penthouse, 4 rooms, 2 baths, kitchen; suitable for 3; well furnished; $250; long or short lease. Endicott 7474.

74TH, 245 WEST—Unusual penthouse, charmingly furnished, two rooms, large kitchen, bath, lovely terrace; $250 monthly. Supt.

75TH ST., 306 WEST.
741 WEST END AV. (97TH ST.).
New elevator buildings; elegantly furnished; 2-3 rooms and kitchen; service; reasonable.

76TH, 304 WEST—Beautiful living room, 3 bedrooms, kitchenette; maid; $145-$155.

79TH, 146 WEST—Three-room and kitchenette newly furnished and redecorated apartments, with maid and telephone service; elevator; immediate possession.

81ST AND BROADWAY — New elevator building, elegantly furnished; 3 rooms, including real kitchen; front; $200 lease. Susquehanna 7096.

89TH, WEST—Sublet 4 rooms, southern exposure, beautifully furnished, living and dining combined; $200 monthly. Circle 1047 appointment.

90TH, 102 WEST—Four rooms, bath, kitchen, redecorated, parquet floors, steam, electric, clean, quiet house; refined adults; $90.

93D, 317 WEST (Drive)—Beautiful light 4-room elevator apartment; 2 bedrooms; piano; thoroughly clean; reasonable. Riverside 2873.

113TH, 610 WEST—4 nicely furnished rooms, southern exposure; near Drive. Fischer.

113TH, 535 WEST—Front 4 rooms, elevator, piano, two bedrooms; lease $140.

116TH—5 elegant rooms, baby grand, modern, elevator; near Drive. Cathedral 5686.

122D, 430 WEST (Morningside Drive)—Artistically, completely furnished, 4 and 5 rooms, including large kitchen; overlooking Morningside Park; near excellent tea rooms, Columbia University, all transportation; $90 to $125 monthly. Apply 501 West 121st. Cathedral 6938.

144TH, 540 WEST (31)—Four large rooms, attractively furnished, elevator. Edgecombe 6143.

181ST, 730 WEST—Beautifully furnished 5-room front apartment; convenient location. $1100; also three-room apartment. $85.

BEEKMAN TERRACE—Four-room corner apartment, sixth floor, overlooking East River; Nov. 1 to Oct. 1, 1929; $350 per month; references required. Phone Wickersham 6742.

BROADWAY, 3,920 (164th)—4 rooms, beautifully furnished, near subway and bus stations.

CLAREMONT AV., 182—Five sunny rooms; all improvements; furnished, unfurnished; very reasonable.

GREENWICH VILLAGE Studio Apartment. Entire modern floor, north-south exposure, living room, bedroom, dining room fully equipped kitchenette, bath; convenient residential block; $150. Phone Stuyvesant 6178, Sunday 10-5, weekly 5-8:30.

GREENWICH VILLAGE—3 rooms and bath, quiet, rear garden apartment, fireplace; completely furnished, $75.
Williams, 21 Cornelia St. Spring 0744.

PARK AV. (36th St.)—Exclusive Murray Hill, sublet attractive apartment, year or longer; large living room, furnished Italian antiques; dining room, alcove, maid's room, Steinway grand piano, kitchen, two baths, two bedrooms; overlooking garden. Circle 7562.

PARK AV. (Park Lane Hotel)—Winter, or to Oct. 1929; 2 bedrooms, 2 baths, living room, serving pantry, with electric heater and circulating refrigeration, high ceilings; maid and valeting service included in rent; immediate possession. Middleton, Vanderbilt 6891.

PARK AV.—UNUSUAL OPPORTUNITY.
Three rooms; twelfth floor; baby grand, Orientals, dinette, real kitchen. Trafalgar 5056.

RIVERSIDE DRIVE, 51 (near 78th)—3 rooms flooded with light; 15-story building; electrical refrigeration; maid service if desired; long, short leases; $160-$185.

RIVERSIDE DRIVE, 390—Exceptional 5 rooms, 2 baths; baby grand; twin beds; orientals; library; real home. Yellowstone 5371.

RIVERSIDE DRIVE, 660 (143d)—Adorable living room, bedroom, bath, kitchen, all front, private phone, $95; after one, ($5).

RIVERSIDE DRIVE (90's)—Three beautifully furnished rooms, all facing river. Riverside 6487.

RIVERSIDE DRIVE, 452—3 rooms, beautifully furnished, one real kitchen and piano; rent reasonable. Apts. 61 and 74.

NEAR 57TH AV. (in the 50s)—4-room duplex hotel apartment, beautifully furnished, 2 baths; southern exposure; fireplace. Pease & Elliman, Inc., 660 Madison Av. Regent 6000.

Apartments of Six Rooms and Over.

1ST-181ST—6-7-8 rooms. APARTMENT RENTING CO. ENDICOTT 1277.

5TH ST., 59 WEST—Six rooms; living room, dining room, two bedrooms, bath, kitchen, enclosed porch with 10 windows; all beautifully furnished; $275; yearly lease. See Supt., or call Stuyvesant 1527 for details.

9TH ST., 59 WEST—Six rooms; living room, dining room, two bedrooms, bath, kitchen, enclosed porch with 10 windows; all beautifully furnished; $275; yearly lease. See Supt., or call Stuyvesant 1527 for details.

50S, EAST—LANDSCAPED GARDEN.
Exquisite penthouse; season. Murray Hill 7561.

54TH ST., 200 WEST—A few really splendid apartments of three, four and five large rooms; exceptional furnishings can be had for slight extra charge; first-class house, location and up-keep; low rents for quick leasing. See Supt.

60S, EAST—DUPLEX 7 ROOMS
3 masters; reasonable. Murray Hill 8324.

55TH, 321 WEST—Two very fine three and four room apartments in exclusive, modern house with excellent service; rooms are large and airy; priced low for immediate occupancy by desirable tenant. Apply premises.

70S, EAST—Handsomely furnished, 6 rooms; rent house; smaller ones. Rhinelander 6286.

70S, WEST—7 rooms, 3 baths, new building, beautiful; $400. Endicott 1277.

74TH, 123 WEST—Six very large rooms, two baths, beautifully decorated, high-class new elevator building, to sublet until Sept. 30, 1930; $2,700 yearly.

80S.

Nine large rooms, 4 baths, 11 closets, light, sunny chambers, perfect appointments, owner abroad, will sacrifice. Lee. Plaza 1607.

80S, NEAR PARK AV.
7 rooms, 3 master's, 2 maids', southern exposure; low rental. Atwater 3092.

86TH, 225 WEST (Belnord, Apt. 1106)—Eight large rooms, three master's, three new baths, exceptionally clean; recently decorated and furnished; top floor, south, east; never rented; seven-twelve months. Staples.

90TH, 244 WEST (corner Broadway)—Six rooms, elevator apartment, newly decorated; rental $125.

132TH, 612 WEST (51)—Elevator; charming seven, third, front; $150; leaving town.

180TH WEST—6-room apartment, richly furnished, radio, sewing machine; sell or sublet. Wadsworth 1930.

GRAMERCY PARK SECTION—7-room flat in picturesque old apartment house; 4 bedrooms, 4 open fireplaces; antique furniture, linen, silver. Rita Wellman, 142 East 18th. Stuyvesant 7892.

PARK AV. AND 53TH—Five rooms, two baths; unusually appointed, housekeeping; light; exceptional building; service; or unfurnished; leaving city. Lexington 6326.

PARK AV. (50s)—Superb duplex 8 rooms, furnished or unfurnished. Edward A. Ballora, 681 5th Av. Plaza 7441.

RIVERSIDE DRIVE (corner 102d St.)—Beautiful furnished, 7-room apartment with 3 baths and maid's room; plenty of light and air. A 1050 Times Annex.

Apartments of Miscellaneous Rooms.

6TH ST.—BEAUTIFULLY FURNISHED HOUSEKEEPING APARTMENT, 3 TO 8 ROOMS. WASHINGTON SQUARE SECTION: $200 UP; LONG OR SHORT LEASES. L. B. FIELD, 25 WEST 8TH.

45TH ST., 225 WEST.
"THE WHITBY."
1-2-3 Rooms.
Modern apartment hotel, centrally located; cooking legal in every apartment; full hotel service available.
Rentals from $19 unfurnished; from $99 furnished.

Apartments Furnished—Manhattan.

Apartments of Miscellaneous Rooms.

69TH ST., 225 WEST.
THE WILSONIA.
APARTMENTS OF UNUSUAL CLEANLINESS
AT VERY REASONABLE RENTALS.
Two rooms, bath and kitchenette, $70 up; three rooms, bath and kitchenette, $80 up; completely furnished; telephone and elevator service; maid service if desired; no objectionable or questionable tenants; references.

86TH ST. (ON CENTRAL PARK, WEST)—BEAUTIFULLY FURNISHED, LARGE, 2 ROOM SUITES, $150, $175 AND $200 PER MONTH; ALSO A FEW 3-ROOM SUITES OVERLOOKING TWO BEAUTIFUL LAKES IN CENTRAL PARK. HOTEL PETER STUYVESANT, SCHUYLER 1300.

109TH ST. AND MANHATTAN AV.
2 rooms and bath, $15 weekly.
4 rooms and bath, $17 weekly.
5 rooms and bath, $19 weekly.
6 rooms and bath, $20 weekly.
TELEPHONE IN EVERY APARTMENT.
Completely furnished for housekeeping; all modern improvements; convenient location. Apply 215 Manhattan Av. (109th). Phone Academy 1647.

110TH ST. AND COLUMBUS AV.
High-class 1, 2 and 3 room apartments, equipped with kitchenette for housekeeping, $50 monthly and up.
Also weekly rates; references essential.
TELEPHONE IN EVERY APARTMENT.
Apply 410 Cathedral Parkway.
Academy 0613. Onen evenings and Sundays.

WE offer only personally inspected houses, apartments, cooperatives; furnished, unfurnished; business properties.
Mrs. DURANT and Mrs. H. DURANT.
522 5th Av., at 44th. Murray Hill 2685-4232.

BEDDALL & REID,
10 East 52d St.
Personally inspected residential real estate, houses, apartments and cooperatives; town and country. Tel. Plaza 2173-2174.

Apartments of One, Two Rooms.

2D AV. (southwest corner East 14th, Temple Courts)—Studio apartments; 2 large rooms, large closet, serving pantry, bathroom, shower; day and night elevator and telephone service; fireproof building; reasonable rent. Inquire Superintendent.

4TH, 149 WEST (near Washington Square)—1-2 rooms, tiled bathrooms, showers, open fireplaces, kitchenettes; garden; a most convenient and beautiful place to live; reasonable rent; $70-$75; also north sky-light studio, $75. Supt. on premises.

8TH, 58-60 WEST (near Washington Square)—Beautiful housekeeping apartments; bath, kitchenette, fireplace; large garden.
1 room and alcove, $60-$65.
2 large rooms, $75-$80.
The most for your money in the most central place in the Village; concessions. Supt. on premises. Vaughn, 5 Christopher St., Spring 7676.

11TH, 38 WEST—Parlor floor, 2 rooms, bath and 1 room and bath; open fireplaces; hot water heating.

11TH, 262 WEST—1-2 rooms, open fireplaces, reasonable. Watkins 6317.

13TH, 117 WEST—1-2 rooms, kitchenette; gas and electric; recently completed; easy access to all means transportation; Apply premises or phone J. Harbater. Longacre 6291.

14TH, EAST (southwest corner 2d Av., Temple Courts)—Studio apartments, two large rooms, large closet, serving pantry, bathroom, shower, day and night elevator and telephone service; fireproof building; reasonable rent. Inquire Supt.

15TH, 138 WEST—2 rooms, kitchenette, bath; modern, refined; quiet surroundings; $60.

19TH, 321 EAST—Charming sunny 2-room and bath apartments, quiet, refined house, rent $68 to $80.

21ST, 449 WEST—Large one-room basement, kitchen, bath; fireplace; yard; $55.

22D, 356 WEST.
Attractive studio, spacious, with north light, private bath adjoining; steam heat; $60.
Wells', 191 9th Av. Chelsea 5266.

22D, 102 EAST—2 rooms and kitchenette; low rentals, new building; open for inspection evenings and Sundays. Inquire on premises or A. G. Walker & Co., Inc. Plaza 5750.

22D, 426 WEST—Sunny two-room apartment; tiled bath, shower; fireplace; $60.

24TH ST., 301 WEST.
2 rooms, kitchenette, $70.
24TH ST., 321 WEST.
2 rooms, kitchenette, $80.
Elevator; dining alcoves.
JAMES N. WELLS' SONS.
191 9th Av. Chelsea 5260.

28TH, 344 WEST—2 rooms, bath, furnished, unfurnished; high-grade dwelling; residential block, near Penn Station; $60-$70.

30TH, 32 EAST—2-room apartment, kitchenette, bath, $75 month.

34TH, 155 EAST (NEAR LEXINGTON).
2 rooms, bath, non-housekeeping; all improvements; $60-$65-$70.

36TH ST., 4 EAST.
NEAR 5TH AV.
2-ROOM APARTMENT; LARGE LIVING ROOM, BEDROOM, BATH, ETC.
APPLY PREMISES OR SCHRAFFT'S, 56 WEST 23D.

37TH (302 Lexington)—Opposite Hotel White; basement studio; 2 large rooms, bath.

39TH ST., 120 EAST.
THE IDEAL ONE-ROOM APARTMENT.
Large, cheerful rooms, some with two exposures and wood-burning fireplaces; all with serving pantries, private foyers and ample closet space; from $1,400 up, including hotel service and refrigeration.
THE TUSCANY. CALEDONIA 5161.

40TH ST., 118 EAST—Large room and bath; complete home unit; serving pantry, electrical refrigeration; sublet at $75 monthly Gould. Lexington 1393.

40TH, 104-06 WEST—1 and 2 rooms, kitchenette, bath, elevator; all improvements. Superintendent on premises or J. Arthur Fischer, 590 6th Av. Longacre 7176.

44TH ST., 141 EAST,
"THE WOOLSEY."
A modern elevator building in the Grand Central zone.
One room, bath and kitchenette, $75 unfurnished; $85 furnished; 2 rooms, $108 unfurnished; $128 furnished.

46TH, 10 WEST—1-2 rooms, unusually large, bath, housekeeping, non-housekeeping, kitchen, enclosed porch with 10 windows; rental; $1,000-$1,620; very reasonable. Louis Carreau, Inc., 10 West 46th. Bryant 3697.

46TH, 140 EAST—Attractive one-room housekeeping apartment for sublet. Agent on premises.

47TH, 1 EAST—2 rooms, bath and kitchenette; $85 month. Inquire Bayles, or call Stuyvesant 4846.

48TH ST., 15 EAST—1, 2 ROOMS, UNUSUALLY LARGE, HIGH CEILINGS; WOOD-BURNING FIREPLACES; SPLENDID RESTAURANT; MAID SERVICE IF DESIRED; $1,500 TO $2,500. SUPT., MURRAY HILL 7261.

48TH, 224 EAST—Two rooms, kitchenette; light; up-to-date; elevator; reliable.

50TH, 351 EAST (Beekman Hill section)—Two large rooms, kitchenette and bath, $1,000. Superintendent on premises.

50TH, 3 WEST (near 5th Av.)—Two rooms, bath; exclusive elevator apartment; possession.

50TH, 35 WEST—Entire floor, 2 large rooms, kitchenette and bath; fireplaces and book shelves; $140, including electricity.

50TH, 70 WEST—Two rooms, bath, $65 up; possession; redecorated. Dowd-Clemens, Inc., 874 6th Av. Circle 0031.

52D, 58 WEST—Exceptionally attractive large studio rooms, bedroom, bath, kitchenette; $100.

52D, 58 WEST—Beautiful 2-room apartment, kitchenette, furnished-unfurnished; $80 up.

56TH ST., 39 WEST—Living room, bedroom, bath, kitchenette; reasonable rent; special agent on premises to show apartment. Hamilton, Iselin & Co., 41 East 49th St. Plaza 6234.

56TH, 20 WEST—Studio apartment, two attractive rooms, kitchenette, bath; reasonable rent.

56TH, 37 WEST—Just vacated, 2 luxurious rooms and bath; elevator; reasonable rentals.

56TH, 19 WEST—Spacious living room, with wood burning fireplace, bedroom, bath; new building; 2 suites left.

56TH, 40 WEST—1-2 room unfurnished apartments, southern exposure; reasonable.

57TH ST. (near 7th Av.)—Two rooms and bath; elevator apartment. Apply Administration Office, Carnegie Hall, 154 West 57th St. Phone Circle 1350.

57TH, 131 EAST (Park Av.)—Exceptional 2 rooms, bath, shower; real fireplace; legal kitchenette; $100.

58TH ST., 138 WEST—New studio apartment building; large rooms, serving pantry, bath, $83 up; also large room, dressing room, bath, serving pantry, $115 up. Representative on premises.

58TH, 131 WEST—Typical bachelor studio quarters, large living room, dressing room, concealed bed, bath. Schuyler 9886.

59TH, 210 WEST—Beautiful 1, 2 room studio apartments and professional suites; overlooking park; wood burning fireplaces; roof terraces; sky lights, &c.; $1,200 up.

59TH, 58 WEST—Two large rooms, bath, kitchenette; exclusive walk-up apartment.

60TH, 118 EAST—Unfurnished or furnished, attractive two large rooms, kitchenette apartment, open fireplaces, convenient two subways.

62D, 141 EAST (Lexington)—Two rooms, kitchenette, roof garden, modern; $75-$90.

64TH, 37 EAST (THE ALRAE).
2-room apartments now available; exceptional value; full hotel service. Apply manager.

64TH, 1 WEST (Harperley Hall)—2 rooms, bath, kitchenette; furnished. Apt. 10.

64TH ST., 1 WEST (Harperly Hall)—Two rooms, bath, kitchenette; refrigeration.

65TH ST., 138 WEST.
SHROPSHIRE.
Well-appointed apartments, two rooms and bath, $65-$70 monthly; yearly lease.

Apartments Unfurnished—Manhattan

Apartments of One, Two Rooms.

63TH, 38 EAST—Attractive 2-room studio, fireplace, kitchenette, bath. Worth 2281.

63TH, 140 WEST—Large and airy outside apartment; one room, $95 monthly; two rooms, $165 monthly. Spencer Arms Hotel.

71ST ST. (243 West End Av., northwest corner)—The Cardinal. If you are looking for first-class apartment hotel accommodations you should inspect these fine one-room suites to be leased at a very low figure; master room, serving pantry, bath, foyer, maid service and good closet space; nice furnishings if desired; also several fine twos. See Mr. Brunelle day or evening.

71ST ST., 312 WEST—Clean, homelike apartments of two rooms with bath; large rooms; fine light and just off West End Av.; extremely low rents for well recommended tenants. Apply on premises.

71ST ST., 323 WEST—Combination living room and bedroom, kitchen and bath; all light, front; elevator building; reasonable.

72D ST., 269 WEST.
2 rooms and bath, $1,100.
WOOD, DOLSON & CO., INC.,
Broadway, 72d-73d Sts. Endicott 8900.

73D, 155 WEST.
Large room, pantry, bath, first floor; private street entrance; ideal professional purposes.

73D ST., 268 WEST—2 rooms, bath and kitchenette, all improvements; $1,020-$1,200. Louis Carreau, Inc., agents, 10 West 46th St. Bryant 3697.

73D, 124 WEST—Large one-room, bath, kitchenette; plenty light, sunshine; reduced.

74TH, 132 WEST—Two rooms, bath, kitchenette; attractive; suitable for physician; $100.

75TH, 27 WEST—Skylight studio, two large rooms, bath, kitchenette, fireplace; $90.

76TH, 306 WEST—Unusual, large one and two room apartments and bath, with fireplaces, in high-class elevator building. Whitney. Endicott 1511.

76TH ST., 146 WEST—Two attractive, newly decorated rooms; enclosed glass sun parlor. Supt. Endicott 1248.

77TH (45 Riverside Drive)—Two beautiful rooms overlooking river; tiled kitchenette, bath.

77TH, 315 WEST—New 1-room apartments, light housekeeping; every improvement; $65.

77TH, 317 WEST—Cozy two rooms, newly decorated; suitable business woman; $55.

78TH, 155 WEST—One large room apartments, kitchenettes, baths; concession. Susquehanna 3295.

79TH, 145 WEST—Must sublet my beautiful 2-room apartment on 16th floor, new building; complete kitchen included; Frigidaire; leaving for Europe forces me to take loss for immediate occupancy. Evans.

79TH, 112 EAST—2 rooms, bath, all modern improvements; bus, subway, elevated.

82D ST., 7 WEST (Just off Central Park West)—Suites of one and two large, light, airy rooms with bath; fine class in every respect; surprisingly reasonable. Apply on premises.

84TH, 324 WEST (HOTEL RANSBY)—TWO ROOMS, BRIGHT, BATH; SERVING PANTRY; RESTAURANT.

85TH, 54 WEST—2 large rooms, kitchenette, bath; second floor; $95.

86TH ST., 309 WEST (Hotel Wayne)—The following apartments still available:
1 room and bath, $70 per month.
2 rooms and bath, $90 per month.
Furnished and unfurnished.
Hotel service.

88TH ST., 31 WEST—Most attractive 2-room apartment; fine building. Premises.

89TH, 338 WEST—Large room, dressing room, bath, kitchenette, beautifully appointed house.

109TH ST., 209 WEST.
"THE EDGERTON."
Two rooms, bath and kitchenette; excellent location, between Broadway and Riverside Drive.

Rentals from $92.50, unfurnished; from $112.50, furnished.

CHRISTOPHER ST., 14 (Greenwich Village.)—Modern studio apartment, 1-room kitchenette and bath; in-a-door bed.

GRAMERCY PARK section (19th St., 132 East)—Exceptional, desirable apartment, 2 rooms, kitchenette, bath; reasonable rental. Apply Supt. on premises or Gaines, Van Nostrand & Morrison, Inc., 383 Madison Av. Vanderbilt 5825.

GREENWICH VILLAGE (82-88 Horatio St.)—Why the walking distance from your office and but a few minutes from anywhere by subway and "L"; quaint, charming, delightful; and 2 rooms with full housekeeping privileges; full kitchen equipment, consisting of concealed sink, refrigeration and gas range; wood-burning fireplaces, stucco plaster, new hardwood floors; large garden of evergreens and shrubs surrounding a fetching fountain and pool; competent and plentiful service keep your apartments homey; rent $55 to $75; best of references required in order to make a friendly community. Village Studios, Inc. Watkins 2907. Agent on premises at all hours.

GREENWICH VILLAGE.
5 JANE ST.—One room, alcove, bath, fireplace, housekeeping, entire floor, $75-$90; concessions; convenient to subway. Supt. on premises.

HORATIO ST.—1-2 room attractive modern apartments, open fireplace, large garden with fish pool; $42, $60, $65. Supt. on premises or Harvey P. Vaughn, 5 Christopher St., Spring 7676.

GREENWICH VILLAGE (Seville Studios, 11 Cornelia St., near 6th Av.-4th St.)—Just completed, unique, appealing one, two room apartments, including modern kitchen, tile bath, showers, large wood-burning fireplaces; old spirit in architecture; very attractive; rent $70-$85. Open until 10 P. M.

GREENWICH VILLAGE (6 Bank St.-86 Perry St.)—Only two apartments left; one room furnished, $65; 2 rooms, unfurnished, $85; all improvements. On premises or phone Watkins 6290.

GREENWICH VILLAGE (93 PERRY ST.)
One and two-room apartments, for fastidious people. Supt. on premises.

GREENWICH VILLAGE—Exceptional two rooms, bath, shower, fireplace, spacious promenade; $2,500; excellent value. Murray Hill 7815.

GREENWICH VILLAGE—OFF 5TH AV.
Huge living room, bedroom, fireplace, 1 flight; $80. Stuyvesant 6178, Sunday 10-5, weekly 5-8:30.

GREENWICH VILLAGE (67 Bedford)—Sunny two rooms, bath, kitchenette; fireplace; gardens; $65.

GREENWICH VILLAGE—Entire basement floor, yard, private entrance, fireplaces, $65. Spring 7260.

GREENWICH VILLAGE (26 Commerce St.)—Two rooms, kitchenette, bath; $53. One room with alcove and fireplace, $43.

LEXINGTON AV., 316 (at 38th St.)—1-2 rooms and bath, improvements; $840-$960. Louis Carreau, Inc., agents, 10 West 46th St. Bryant 3697.

LEXINGTON AV., 110—Two beautiful rooms, bath, kitchenette, modern, $60. Inquire store.

MADISON AV., 1,055—2 rooms and bath; maid service included in the rental; meal service if desired. Supt. on premises or Rhinelander 2600.

MADISON AV., 1,078 (at 81st)—1 and 2 large rooms and bath; non-housekeeping; $50 to $100 monthly. Superintendent, premises.

WASHINGTON SQUARE, 50—Choice 1-2 rooms; modern; fireplaces; $65 up. Supt.

DIGNIFIED AND QUIET RESIDENTIAL DISTRICT.
30 CHARLTON ST.
New elevator apartments: 1 and 2 rooms; folding dining units; convertible tiled closets; unique kitchen equipment, ample closets; block south of Houston St., 7th Av. subway station. Phones Canal 10339, Bryant 2760.

LET MISS BEETY COLE, CHELSEA 4416,
help you find your apartment. I have on my list many one and two room moderately priced apartments with bath and kitchenette; desirable locations. Calls for appointments received daily between 9 A. M. and 5 P. M. You are under no obligation for this service.

CALUMET (118 East 40th St. near Park Av.)—2 large rooms, $1,500 up; new fireproof apartment; serving pantries, electric refrigeration, open fireplace; 2 exposures; restaurant; hotel service available. Representatives on premises Lexington 1393.

WALK TO WORK.
Greenwich Village (205 W. 10th)—1 block from Christopher St., 7th Av. subway station; new, modern elevator building, 2 large rooms, separate fully equipped kitchenette and bath, $90 up. Open eve. Agent premises.

TWO ROOMS AND SERVICE PANTRY.
241-45 WEST 54TH ST., NEAR BROADWAY.
$65 and up.
JOHN H. SCHEIDT.
236 WEST 55TH ST.

BEST BARGAIN IN GREENWICH VILLAGE
Two rooms and bath; quaintly charming, yet modern; all conveniences; only $50. 57 Horatio St. Chelsea 9722.

Apartments of Three, Four, Five Rooms.

9TH AV., 1,100 (north corner 97th St.)—4 rooms, fireplaces; attractively priced to close out remaining apartments; rentals from $1,900.

8TH ST., 11 WEST—3 and 4 rooms; attractive elevator apartments; $115-$150.

9TH, 3 EAST—3 rooms, roof garden, kitchenette, bath. Sittenham, Stuyvesant 4946.

10TH ST., EAST—Choice 3 rooms and kitchen apartment. Kellogg, Eddy. Algonquin 5528.

10TH ST., 22 EAST—4 rooms, entire parlor floor; high ceilings, sun parlor. Stuyvesant 1180.

10TH, 4 EAST—Parlor floor, 5 rooms, including kitchen, Sittenham, Stuyvesant 4946.

Apartments Unfurnished—Manhattan

Apartments of Three, Four, Five Rooms.

10TH, 30 EAST—Must sublet my beautiful 3-room apartment, new building; dining alcove, Frigidaire; change of business forces me to take loss immediate occupancy. Thayer.

10TH, 50 EAST—Sublet, sacrifice, 4 rooms, dining alcove, Frigidaire; new apartment; 3 exposures; 9th floor; maid's, laundry. Wells.

11TH ST., 56 WEST—Light, attractive three and four room apartments; electric refrigeration; high-type elevator apartments. Culver Associates, Inc., 37 East 57th St. Regent 4321 or Supt. on premises.

19TH, 301-317 WEST.
Garden Apartments.
4 Rooms, $85-$95.
Physician's Suite, $100.
22D ST., 301 WEST.
4 Rooms, $90-$95.
Physicians' Suites, $115-$210.
24TH ST., 311 WEST.
4 Attractive Rooms, $85.
24TH ST., 321 WEST.
3 Rooms, $93-$100; 4 Rooms, $115-$125.
Elevator, Dining Alcoves.
JAMES N. WELLS' SONS.
191 9TH AV. CHELSEA 5266.

22D, 102 EAST—Wood-burning fireplaces, new building; open for inspection evenings and Sundays. Inquire on premises or A. G. Walker & Co., Inc. Plaza 5750.

23D, 357 WEST—Four-room apartments; latest improvements; $75-$80. See superintendent.

29TH, 137 EAST—NEW ELEVATOR. 3-4 rooms, large kitchens. Supt. or A. G. Walker & Co., Inc. Plaza 5750.

29TH, 25 EAST (corner Madison Av.)—High-class elevator apartments; unusual living room, very large rooms; high ceilings, fireplaces. Apply premises or Special Service, Inc., 551 West 40th. Longacre 6321.

31ST, 210 EAST—2 rooms, kitchen, new building; $70, concession. Lexington 1281.

36TH ST., 136 EAST; MURRAY HILL APTS.—Modern 11-story fireproof house of highest type, 3 and 4 rooms, outside bathrooms and kitchens; liberal closet space; walking distance of uptown business centre and shopping district; all-night elevator service; rents $1,800 to $3,100. Walter Fox Arent, or Superintendent.

46TH ST., 57 WEST—One 5-room and bath apartment; one 4-room and bath apartment. Apply office of Hotel Wentworth, 59 West 46th St.

48TH, 224 EAST—Three large rooms, bath, attractive; elevator; reasonable; centrally located.

49TH, 6 WEST—Three rooms, roof garden extension; exceptional; new building; possession.

50TH, 351 EAST (Beekman Hill section)—Five large rooms, one bath, $2,100. Superintendent on premises.

50TH, 222 EAST—Centrally located; three rooms; up-to-date; elevator; reasonable.

51ST ST., 34 EAST (west of Park Av.)—Three rooms and bath and dressing alcoves; fully equipped kitchens; large living rooms; attractively priced to close out remaining apartments, from $2,100.

54TH ST., 200 WEST—A few really splendid apartments of three, four and five large rooms; exceptional furnishings can be had for slight extra charge; first-class house, location and up-keep; low rents for quick leasing. See Supt.

54TH ST., 39 EAST (west of Park Av.)—A few apartments of four rooms and bath still available; fireplaces; inspection invited; rentals from $2,500.

55TH ST., 204 WEST.
NEWLY AND ATTRACTIVELY DECORATED APARTMENT OF 4 ROOMS. KITCHEN AND MAID'S QUARTERS; SPECIAL PRICE. PHONE CIRCLE 2000.

55TH ST., 65 EAST.
4 rooms and bath, $2,900.
Supt. on premises or
SUTTON, SLADDEN & LYNCH, INC.,
631 Park Av. Rhinelander 2600.

55TH ST., 145 WEST—3-4 room apartments; large rooms; modern apartments; centrally located; reasonable rentals. Apply premises or Gaines, Van Nostrand & Morrison, Inc., 383 Madison Av. Vanderbilt 6655.

55TH, 19 WEST (just off 5th Av.)—3-5 rooms, modern housekeeping apartment; extremely desirable building. Apply on premises, Gaines, Van Nostrand & Morrison, Inc., 383 Madison Av. Vanderbilt 5825.

55TH, 321 WEST—Two very fine three and four room apartments in exclusive, modern house with excellent service; rooms are large and airy; priced low for immediate occupancy by desirable tenant. Apply premises.

57TH ST., 140 WEST—Three rooms, kitchenette and bath; $1,700 up; studio and bath, $1,250 up; maid service included in rent. Payson McL. Merrill Co., 10 East 53d St. Plaza 1000.

57TH, 320 EAST—3 rooms, dining alcove, large foyer. Inquire Supt.

58TH, 120 WEST (Between 6th and 7th Avs.)—3-4 rooms, legal kitchens, unusually moderate rentals. Apply premises.

58TH ST., 200 WEST—Only 2 apartments for rent, 3 and one 4 rooms and bath; refrigeration. Inquire Supt.

60S, EAST—Floor through; 5 rooms, 2 bedrooms; 2 fireplaces; refrigeration; beautifully remodelled house; $2,300. Murray Hill 7813.

61ST, 116 WEST—Desirable 2-4 room apartments, new elevator building, convenient location, adjacent to Columbus Circle; moderate rental. Apply Agent on premises or WOOD, DOLSON & CO., B'way, 72d-73d sts, ENDicott 8900.

61ST ST., 47 EAST—Very desirable apartment of 3 rooms, bath and breakfast room in a high-class building. Inquire Supt.

63D, 123 EAST (near Park Av.)—Four large rooms, two baths, living room 19x23, fireplace; $2,800 up. Apply on premises. Telephone Rhinelander 0639.

63D ST., 175 EAST—Newly remodeled, high class, three rooms; real kitchen; dining alcove; fine neighborhood; $80-$100.

67TH, 39 WEST—Attractive 4-room duplex apartment; sunshine all day; elevator, switchboard service. Albert B. Ashforth, Inc., 12 East 44th St. Murray Hill 1100.

68TH, 25 WEST (adjacent Central Park)—New 9-story fireproof building; 3-4-5 rooms and dining alcove; 1 and 2 baths; exceptional layouts. Apply Supt. Trafalgar 9164.

70S, EAST—Fascinating roof garden, 4 rooms, 2 bedrooms, fireplace, spacious promenade; $2,500; excellent value. Murray Hill 7815.

70TH, 114 WEST—4 delightful rooms, bath. Huge living room, bedroom, fireplace, 1 flight; $80. Reasonable rent. Slawson & Hobbs, 162 West 72d.

70TH, 114 WEST—Modern, elevator, 3 rooms; southern exposure; immediate possession; $1,200 to $1,500. Supt. on premises.

71ST ST., 251 WEST.
4 rooms and bath $1,900.
5 rooms and bath $1,800.
WOOD, DOLSON & CO., INC.,
Broadway, 72d-73d Sts. Endicott 8900.

71ST ST., 220 WEST—Three and four large modern rooms, furnished or unfurnished; real kitchen; also roof apartment.

71ST, 325 WEST—Living room, bedroom, kitchen, bath; elevator building; rent reasonable.

71ST, 259 WEST—Four rooms, bath, kitchen, balcony; private house; $90.

71ST, 17 WEST (Central Park)—New building, 3-5 rooms, 2 baths. Endicott 6891.

71ST, 145 WEST—New elevator apartment, 3-4 rooms. Inquire premises.

72D ST. (Southeast Corner) 280 WEST END AVENUE.
3-4-5 Room Suites
for high-class tenants
in high class house.
RENTING NOW ON PREMISES.

72D ST., 209 WEST.
Three rooms and bath, $1,700.
WOOD, DOLSON & CO., INC.,
Broadway, 72d-73d Sts. Endicott 8900.

72D TO 110TH ST.—3, 4 and 5 rooms, $100 up; send for our large list or phone for car to take you on tour of inspection. Joseph P. Day, 932 8th Av. Columbus 6771.

73D ST., 38 WEST—Parlor floor, 6 rooms, bath and kitchen; also basement floor; reasonable. Premises.

75TH, 102 EAST (between Lex. and 3d Avs.)—4-room apartment, 2 bedrooms, on 8th floor; 3 exposures; 9-story elevator building, just completed; unusually light; open fireplace; reasonable rental. Apply premises or HICHENS & C. HOLLYDAY & CO., INC., 342 Madison Av. Tel. Murray Hill 6641.

75TH, 101 EAST (corner Park Av.)—5 large, outside rooms, facing Park Av.; large real kitchen; elevator; possession.

76TH, 306 WEST—3 AND 4-ROOM APARTMENTS, UNUSUAL DESCRIPTIONS; SUITABLE FOR DOCTOR OR OTHER PROFESSIONALS; ELEVATOR SERVICE; MUST BE SEEN TO APPRECI

Cooperative Apartments.

DEATH of owner compels immediate sale of beautiful cooperative apartment in Bronxville; five large rooms, fully equipped; frigidaire; south and west exposure, front; highest location; 2 blocks to station, 20 minutes to Grand Central; finest train service; carrying charges much less than rent; $2,500 cash will handle and make immediate profit on investment. Particulars, address P. F. Bartlett, 271 Madison Av., New York.

NINE rooms, four baths, south and east exposures, established, cooperative house, upper Park Av., $32,000. Work. Plaza 1607.

Apartments—Bronx.

Furnished.

MORRIS AV., (179th)—4 front rooms, completely furnished; sacrifice. Gomberg, Raymond 5559.

UNIVERSITY AV., 2,001—Beautifully furnished 3-room apartment; radio; $36. Sedgwick 3425.

Unfurnished.

213TH, 123 EAST—Nice 2-3-4-5 rooms, very reasonable, and 2-family home; garage.

OLAY AV., 1,354 (at East 170th St., east of Grand Concourse, adjoining Claremont Park)—One entire floor, 25x50, with permanent rear light and high view, 4 unusual rooms, bath and large dining alcove, living room, 16x30; bedrooms 13x16; steam-heated garage; 2-family houses, with full janitor service; $95.

GRAND CONCOURSE, 2,065 (corner Kingsbridge Road)—Muriel Arms, American Institute of Architects' prize-winning fireproof building; two rooms, $55; three, $70; four, $105; five 2 baths, $135; six, 2 baths, $166; immediate and October occupancy. Apply on premises or telephone renting office, Kingsbridge Improvement Company, Circle 7900.

GRAND CONCOURSE, 2,585 (1 block north of Fordham Road, opposite Park)—New house, 6 rooms, extra toilet and sink; reasonable rent to desirable tenant.

PERRY AV., 2,967 (200th St.)—8-room duplex apartment; surrounded private grounds; open porch; modern improvements. Sedgwick 6770.

RIVERDALE—4 new rooms, garage; $75. 515 West 236th St. Kingsbridge 4738.

ST. ANN'S AV., 970—5 sunny rooms; all improvements; 149th St. station; $52.

UNIVERSITY AV., 2,315 (near Fordham Road)—Modern elevator apartments, 2-4-5 large rooms; liberal terms to select tenants. IDEAL PHYSICIAN'S APARTMENT.

VYSE AV., 1,945 (corner Tremont)—Very choice apartments now leasing; reasonable rent.

Apartments—Brooklyn.

Furnished.

BAY RIDGE (8,829 Fort Hamilton Parkway, near 88th St.; telephone Shore Road 4342)—New modern elevator apartments; restaurant on premises; maid service optional; beautifully furnished; 1-room suite, $35; 1 room and kitchenette, $50; 2 rooms and kitchenette, $75; good service; agent on premises.

PROSPECT PARK WEST, 75—High class elevator, 5 and bath; unusually attractive; furnished or unfurnished. South 6640.

TWO ROOMS at sublet savings; leave housekeeping work and bothers behind forever; see these de luxe two-room suites; large, light, airy; fine bath; beautiful furnishings; full hotel service; the rents compare very favorably with straight apartments and will sublet at still lower prices; Clark 7-st. express station 7th Av. Interborough in building; 4 minutes Wall St., 15 Times Square. Apply Manager, Hotel St. George, Clark St., Brklyn.

SUPER-SINGLE ROOMS (Dual-Use)—A luxurious living room by day and a delightful bedroom by night; large, light and airy; perfect hotel service and delightful furnishings; a complete home at very low cost; try living this way without household bothers; Clark St. express station, 7th Av. Interboro in building; 4 minutes Wall St., 15 Times Square. Apply Mr. Hoffman, Hotel St. George, Clark St., Brooklyn.

SUBLET at sacrifice; three rooms, very fine, large, light and airy rooms and bath; exceptional furnishings; full hotel service; fine location; complete freedom from housework and bother at savings over lease rates; Clark St. express station, 7th Av. Interboro in building; 4 minutes Wall St.,15 Times Square. Ask for Mr. Hoffman, Hotel St. George, Clark St., Brooklyn.

HEIGHTS—Artists, writers, couples, studios, $50. 31 Middagh. Main 2538, Beekman 2372.

Unfurnished.

BAY RIDGE (8,829 Fort Hamilton Parkway, near 88th St. Telephone Shore Road 4342)—Ultra modern elevator apartments; restaurant on premises; 2 rooms and kitchenette, $70-$80; 3 rooms, $85-$90; 4 rooms, $100-$105. Agent and Superintendent on premises.

CLINTON HALL, 537—3 rooms and bath, new elevator; near Atlantic Av. subway; $70. Apply Agent on premises.

FLATBUSH AV. (northwest corner Westbury Court, one block north of Parkside Av. B. M. T. subway station)—Highest type elevator apartment house; just completed; gas refrigeration, &c.; 2-3-4-5-6 rooms, 1-2-3 baths. Renting agent on premises.

HEIGHTS (99 Joralemon St.)—Extremely attractive 3-4 room elevator apartments in heart of Heights section. Superintendent or call Longacre 6291.

LIVINGSTON ST., 38. "Colonial"—Three rooms and bath; desirable apartment located in Brooklyn Heights offered at moderate rental of $1,300.

SCHERMERHORN ST., 11. "Montana"—Three rooms and bath; apartment suitable either for residence or dentist's office, desirably located in Brooklyn Heights; $1,400.

APARTMENT GUIDE.

FOSTER ARMS.

FOSTER AV., 1,119—2, 3, 4 and 5 room modern elevator apartments; rent $53 up; immediate occupancy. Take B. M. T. line to Newkirk station.

LINCOLN ROAD, 50—1, 2, 3 and 4 room modern elevator apartments, some with electric refrigeration; rent $60 up; immediate occupancy. Take Brighton B. M. T. line to Prospect Park station.

MYRA COURT, 2,100—1, 2, 3, 4, 5 and 6 room modern elevator apartments; some with electric refrigeration; rent $90 up; immediate occupancy. Brighton B. M. T. line to Prospect Park station.

OCEAN AV., 150—Overlooking Prospect Park; 1 and 2 room modern, new, elevator apartments, featuring gas refrigeration. Murphy beds, cedar closets, &c.; rent $62.50 up; immediate occupancy. Take Brighton B. M. T. line to Prospect Park station.

Inquire renting agent on premises or

SPITZER & SPITZER, INC.,

26 Court St. Triangle 4791.

RITZ TOWER.

MODERNISTIC ELEVATOR APTS.

415 EAST 16TH ST., FLATBUSH.

One-half block from Cortelyou Road, Brighton Beach subway station.

All rooms large, light, airy.

2-3-4-5 ROOM APARTMENTS.
Very reasonable rentals.

Apartments are equipped with gas electrolux refrigerators, absolutely noiseless and ironing boards and open brass plumbing in kitchens and bathrooms; interviewers on doors; incinerators and many other unusual features.

Builder, Abgar Contracting Co.
Agent on premises. Phone Flatbush 3706J.

DOCTOR'S APARTMENT.

Flatbush Av., northwest corner Westbury Court; beautiful 5-room apartment, with private street entrance; new building.

Apartments—Staten Island.

Furnished.

FURNISHED apartment; magnificent view; picturesque grounds; garage; $55. Telephone Dongan Hills 1719.

Apartments—Queens & Long Island.

Furnished.

JACKSON HEIGHTS.

QUEENS GARDENS APARTMENT HOTEL
2 and 3 room housekeeping apartments.
FURNISHED OR UNFURNISHED.

20 minutes from Times Square station, B. M. T. or interborough subway, or 5th Av. bus to Jackson Heights station. 37-35 76th St. Phone Havemeyer 7350.

Unfurnished.

ASTORIA—2-3-4-5 rooms, $42 to $85. Comforts, appointments and service of better grade Manhattan apartments may be had here at these moderate rentals. You should investigate. 15 minutes from Times Square; B. M. T. or B. M. T. marked "Astoria" to Grand Av. Station, continue north along "L" three short blocks to 29th Av., turn right to 34th St. ELLIS HOLDING CORPORATION, 34-05 28th Av. (corner 34th St.).

CRYSTAL GARDENS (14 minutes from 42d)—All large outside rooms, sunshine and air; no courts; spacious gardens; playgrounds, tennis courts; 3, 4, 5, 6 rooms; $70 to $95. 287 Hoyt Av., Astoria, Queensborough subway from Grand Central, B. M. T. from Times Square, or 2d Av. L (Astoria line) to Hoyt Av. Send for booklet.

Apartments—Queens & Long Island.

Unfurnished.

FLUSHING, L. I.
THE OLIVER CROMWELL.

Northern Blvd. at 153d St.
New Six-Story Elevator Apartment Home.
Charming Old English Gardens.
Every modern luxury, tastefully appointed. Frigidaire, dining alcoves, cedar closets. Convenient to schools, churches, shops; in the golf, tennis and swimming zone. Transit: Subway, L. I. R. R., Bus Service.

3 OR 4 ROOMS FROM $70 TO $106.

Immediate Occupancy.
Inspection cordially invited.
Booklet on request.
Management
QUINLAN, TERRY & JOHNSON, Inc.
108 Amity St., Flushing, L. I. Tel. Flush. 6000.
COMPARE.

FOREST HILLS, L. I.—15 Portsmouth Road: 2 rooms, light and airy; electric refrigeration; reasonable rental. Phone Boulevard 8791.

JACKSON HEIGHTS.

New apartment house in most exclusive section, two rooms, $50 up; three rooms, $60 up; 4 rooms, $80 up; all improvements; unusually large rooms; private foyer to each apartment.

S. E. SCHMIDT,
83-06 Northern Boulevard. Take Queensboro subway to Jackson Heights station or No. 15 bus at 5th Av., New York, to last stop.

JACKSON HEIGHTS.

Make your home with us in modern appointed apartment of 2 to 4 rooms at a rental of

$50 AND UP

Two minutes Jackson Heights subway station; half block 5th Av. bus; resident owner management. Roosevelt Court, 37-51 80th St. Havemeyer 7781.

JACKSON HEIGHTS.

3 rooms, efficiency of 4, one block subway; ½ block 5th Av. bus shopping district; thoroughly restricted; $55-$70. Frank O'Hara, 40-10 82d St., Jackson Heights Subway Station, Newtown 7000.

JACKSON HEIGHTS—2, 3, 4, 5 rooms; we have all the desirable listings, Carlos & Knight, 7,001 Roosevelt Av. Phone Newtown 6050.

COLONIAL HALL—KEW GARDENS.

1, 2, 3 and 4 rooms, furnished or unfurnished; 2-room efficiency apartments, dining alcove, kitchen, dressing and living rooms, $60 up; 3 rooms, bath, playground and garden; refrigeration, incinerators; night and day service. 119-40 Union Turnpike, Kew Gardens. C. E. Dickinson, resident manager. Telephone Virginia 8787.

Apartments—Westchester.

Furnished.

YONKERS (City Line, Van Cortlandt Park)—Furnished or unfurnished apartment. Phone Yonkers 7423.

Unfurnished.

BRONXVILLE KNOLLS (at Fleetwood Station, Harlem Division, N. Y. Central).
THE OXFORD.

An elevator garden apartment of exceptional merit, located among the trees of the Bronx Valley Parkway. All modern improvements. Fireproof garage; 2-3-4-5 rooms. Renting agent on premises. Booklet on request.

SHAW & SANFORD, BUILDERS AND OWNERS, 252 E. Burnside Av., N. Y. C.
OR
KENNETH, IVES & CO.,
17 East 42d St., New York City.

BRONXVILLE—Apartments and houses to rent. Watson, Parkway Road, Bronxville 1775.

MOUNT VERNON (Chester Hill)—Modern 7-room sunshine apartment; private house; heat and hot water; spacious ground; quiet and beautiful surroundings; near schools and station; porch and garage; bargain, $150. 184 Rich Av. Oakwood 4408.

SCARSDALE—3 rooms, kitchenette, porch; garage; private house; heat; second floor private house; $75. Telephone Scarsdale 68R.

BEAUTIFUL apartments, overlooking Long Island Sound, elevator, roof garden, tennis courts, garage, bathing; 2-3-4-5-7 room apartments; Sound View Garden. Corner Fenimore Road and Livingston Av., Mamaroneck, N. Y. Phone Mamaroneck 409.

Apartments—New Jersey.

Unfurnished.

EAST ORANGE—Five rooms, alcove, bath, large porch, cellar; first floor two-family house; convenient trains, trolleys, store. Inquire L. Helmer, 38 South Grove St.

JERSEY CITY (51 (GLENWOOD AV.)—NEW BUILDING 4 AND 5 ROOMS, LARGE, LIGHT; BATH AND GLASS-ENCLOSED SHOWER; EXCEPTIONAL LOCATION; ELEVATOR APARTMENT. SUPT. ON PREMISES. DELAWARE 5350.

SUMMIT—2, 3, 4 and 6 rooms apartments; beautiful large rooms, with or without garage; near station. The Claremont Court, Summit Av. Robert J. Murphy, 41 Union Place.

Apartments Wanted.

Furnished.

ONE room, kitchenette and shower wanted in modern building by refined business couple, near park, between 59th St. and 75th St., $25 to $30 per week; write details. Raymond J. Jordan, 31 West 37th St.

BACHELOR wishes one-room furnished apartment, private shower, vicinity 86th St. or Village; private entrance; $50-$60; kitchenette not essential. E 1084 Times Annex.

FOR quick action in the subleasing of your apartments of one or more rooms, furnished, list them with M. Liberman Co., Inc., 121 West 72d St. Endicott 1021.

COUPLE desire nicely furnished living room, 1 or 2 bedrooms, bath, kitchen, in elevator apartment; state full particulars. S 534 Times.

APARTMENT RENTING CO., list furnished, unfurnished apartments. 107 West 72d. Endicott 1278.

LIGHT, airy, one-room bath and kitchenette apartment, below 72d St.; Christian; references. S 538 Times.

EAST SIDE—Wanted, 3 rooms, 3 baths, attractively furnished; season. Lexington 7440.

72d, 141 West. Trafalgar 1203
H. DINGLEMAN AGENCY,
Furnished, unfurnished; list immediately.

Unfurnished.

WANTED — Four-room apartment, living room, two bedrooms and kitchen; at a really moderate rent; preferably east of Madison Av. and south of 90th St. E 40 Times.

UNFURNISHED APARTMENTS of one or more rooms wanted for desirable clients. M. Liberman Co., Inc., 121 West 72d St. Phone Endicott 1021.

WANTED—Six or seven room apartment to sublease, unfurnished, in modern restricted building (Manhattan only). Davis, 75 Washington Av., Westport, Conn.

APARTMENT—Three rooms and kitchen, preferably Central Park, West End Av.; immediate possession until June. M 67 Times.

3 AND 4 ROOMS, large living room, East, above 50s. Rhinelander 0286.

DENTIST wants six rooms, office, home; near park. F 648 Times Downtown.

Moving, Trucking, Storage.

MOVING and expressing, contracts taken, very reasonable rates. Yellow Express Co., 3 343 West 55th, between 9th and 7th Avs. Telephone Circle 9112.

RETURN load system, Boston, Maine, Canada, Chicago, Detroit, Pittsburgh, Philadelphia, Baltimore and Washington. Call Caledonia 2444.

LOADS Wanted—Detroit, Chicago, Cleveland, Pittsburgh, Buffalo, Washington; insured. Dankert. Trafalgar 9575.

RETURN loads wanted from Detroit, Toledo, Cleveland, Buffalo, en route. Edgecombe 9241.

BOSTON, Buffalo, Pittsburgh, Washington, Cleveland, Sloan, 37-15 60th St., Woodside. Havemeyer 8725.

Apartments and Rooms to Share.

10TH, 61 WEST (1A)—Woman share 3-room kitchenette apartment with woman.

58TH, 100 WEST—Young college man share exclusive apartment hotel one room with cultured gentleman. Apt. 322 evenings.

MADISON AV., 1,780 (66th)—Lady rent to lady in charming apartment; large, sunny room (furnished, unfurnished), exclusive, private entrance, bath. Murray, Rhinelander 2200.

RIVERSIDE DRIVE (157th Subway)—Refined couple will share beautiful apartment. Wadsworth 4551.

TUDOR CITY—Business girl desires share her comfortable small apartment with business woman; references required. N 256 Times.

WEST END—Young lady share her well-furnished, attractive apartment with young lady; $60 monthly. F 186 Times.

WEST END, 351 (102d)—Lady share apartment lady; couple; kitchen; $100. Zeck.

FRENCH WOMAN would like to have business woman share her home with her. Apply 1 Post Av., Apt. 23, or phone Lorraine 2785.

YOUNG LADY, vocal student, wishes to share small apartment with girl employed; references exchanged. Call Trafalgar 0656.

FOUR-ROOM apartment to share, lady, with business woman, girl student; maid service, piano; exclusive. Engent 3740 after 6.

YOUNG business man to share beautiful apt. with gentleman; apply after 6. 306 West 75th St., Apt. 3D.

Furnished Rooms—East Side.

18TH, 206 EAST—South room, home of owner; gentleman preferred. Stuyvesant 5706.

27TH, EAST (Madison Av.)—Hotel Madison; outside, sunny room and bath for two. $15 weekly; other rooms, $9-$12 daily, $1.50 to $3. Lexington 3040.

23D ST., 145 EAST.
KENMORE HALL,
New 25-story—Club Hotel
FOR MEN AND WOMEN.
WALK TO WORK.
Live in Gramercy Park Section.

Room rates lower than prevailing elsewhere; 675 rooms, 350 with baths; rates $8 to $14 per week; double rooms $16; swimming pool, gymnasium, dining hall, library, spacious lounges. Exclusive floors for men and women.

27TH, 203 EAST—Sunny room, lady's apartment, for young business woman; kitchen privileges. Before 10 A. M., Caledonia 0750.

30TH, 25 EAST—Charming, sunny residential studios; running water. Keehner. Lexington 5522.

30TH, 47 EAST—Attractively furnished by interior decorator; $11-$13.

35D, 28 EAST—Immaculate, small, artistic room; conveniences; excellent location; references; $7.

34TH, 55 EAST—Beautiful, 27 feet long; reasonable; Nov. 1. Caledonia 7146.

5TH, 123 EAST—$7, $10, $15; comfort, class, charm, privacy. Edgar Studios.

35TH, 144-143 EAST—Modern, large; private bath; singles; steam, water; $9 up.

36TH, 106 EAST (Park Av.)—Attractive large room; others; gentlemen; references.

37TH ST., 13 EAST—Single room, steam, electricity; gentlemen; references; $9.

52D, 209 EAST—Homelike; kitchen privileges; before 3, after 7. Wickersham 9713.

53D, 133 EAST—Beautiful doubles, daybeds; every improvement; select; permanent; $13.

54TH, 60 EAST—South room and bath; also others; references.

60TH ST., 131 EAST.
Newly furnished, charming, clean room; running water, bath; ideal location and surroundings.

60TH, 143 EAST—Large rooms, private baths; hotel service; references. Regent 10194.

60TH, 323 EAST—Cozy room, private, conveniences, telephone, $9.

74TH, 22 EAST—Double room, running water, fireplace, near bath; also single.

75TH, EAST — Reasonable, private house; kitchen privilege; piano; garden. Rhinelander 1152.

86TH, 120 EAST—Attractive sunny double; all improvements; good location. Clausen.

87TH ST., 63 WEST.
Single room, adjoining bath, newly decorated, large closets; one flight. Schuyler 9484.

94TH, 349 WEST—Nicely furnished room; small family; reasonable; reference. Apt. 34.

94TH, 4 EAST (Near 5th Av.)—Quiet, sunny room; references. Atwater 9541.

111TH ST., WEST—Small private family would like gentleman as paying guest; breakfast; references. Cathedral 4877.

118TH, 415 WEST—Nicely furnished room; lady; private family; $55. Apt. 2RW.

BROADWAY (1624 St.)—Beautiful room, shower, running water, elevator; private family. Wadsworth 7043.

GREENWICH VILLAGE—Attractive bed-sitting. Green Gardens, Apt. 2F, 74 Barrow St.

IRVING PLACE, 72½—Block 18th east subway; large light rooms, bath; telephone.

LEXINGTON AV., 279 (36th)—Remodeled, handsomely furnished; with, without bath; steam heat.

LEXINGTON AV., 725—Attractive room, adjoining bath; business girl; $35 monthly. Mulford.

LEXINGTON AV., 250 (35th)—Single, all modern conveniences, $6-$9; doctor's home.

MADISON AV., 121 (corner 30th)—Newly decorated; conveniences; reasonable. Inquire 12th floor.

PARK AV., 709—Luxuriously furnished large room, private bath, kitchenette, complete. $20.

ALLERTON HOUSE.

Club residence for men, conveniently located, affording every comfort, with the surroundings and service of the select club; lounge, library, billiards, squash courts and handball courts; rents $9 to $20 per week, according to location; for approved residents only; transients $2 to $3 a day.

Fifth Avenue, telephone Caledonia 3700.
302 West 22d St. 143 East 39th St.
22 East 38th St. 45 East 55th St.
and 130 East 57th St., for women only.
New York. Chicago. Cleveland.

Furnished Rooms—West Side.

10TH, 61 WEST—Front room, kitchenette, semi-private bath; woman. Apt. 1A.

11TH, 231 WEST—Clean, comfortable room; convenient 7th Av. express; gentlemen; references.

14TH, 335 WEST—Clean, heated room; elevator; $7; gentleman; 5th floor, East.

21ST, 145 EAST (39A Gramercy Park)—Large room; private bath; park privileges.

34TH ST., 129 WEST (Herald Square Hotel)—Rooms with hot and cold running water; bath adjacent; single, $10-$14, $12 and $14; double, $15 and $18; complete hotel service.

34TH, 128 EAST—Attractive, sunny, charming, comfortable, beautifully decorated; day beds. Hastings.

35TH, 42 WEST (Hotel Gregorian)—Large room, bath, shower, from $21; home cooking; breakfast, $55; lunch 90c, dinner $1.25.

36TH, 72 WEST—Single, double rooms; light and airy; gentlemen only. Keen's.

42D ST., 351 WEST.
(COMMODORE CLUB HOTEL.)
For men and women; new building.
Bedroom and living room combined, bath, shower, kitchenette; restaurant; $14 up.

44TH, 149 WEST (Hotel Lenox, off Broadway)—Suites $28 double, $15 weekly single, $2 daily; modern, comfortable, convenient.

47TH ST., 106 WEST (RALEIGH HALL).
A RESIDENCE FOR MEN.
Attractive furnished rooms with, without private bath and shower; club advantages and accommodations with hotel service.
$2-$3 DAILY; $10-$17 WEEKLY.

48TH ST., 310 WEST (Hotel Belvedere)—Large bed-living room, with bath, closet and serving pantry; completely furnished; as low as $25 per week; full hotel service.

49TH, 730 WEST.
HOTEL CHESTERFIELD.
New 18-story, 600-room hotel; single room, adjacent bath, $14 weekly; double, $18, private bath, $20; single, double, $25 weekly.

49TH, 73 WEST—Large parlor floor room, bath, twin beds; unusually desirable.

51ST, 38 WEST—Single room, privatet bath, steam; permanent; references.

53D, 905 WEST—Telephone, running water, $8 up; with private bath, $13; daily, $1.50-$2.50. Hotel Elk.

53D, 64 WEST—Newly decorated, handsome double room with private bath; $17.

56TH, 106 WEST—NEW COLLEGE MEN'S CLUB, having restaurant, lounge, library and billiard room, will rent a few attractive bedrooms to approved non-members.

58TH, WEST (near 5th)—Charming single room, adjacent bath; gentleman. Regent 7658.

58TH, 101 WEST (Apt. 19)—Desirable room, near Central Park. Circle 7769.

61ST, 26 WEST (61ST ST. HOTEL), (just west of Broadway)—Modern, desirable sunny rooms, private bath, $15 weekly; others $6 up; transients, $1.50 up.
CLEAN—COMFORTABLE—HOMELIKE.

65TH, 10 WEST—Light, hot water, private; gentleman; permanent; references; $6. Freligh.

67TH, 42 WEST—Very large, beautifully furnished studio, $75 monthly; business person.

69TH, 143 WEST—Attractive bedroom; next bath; gentlemen; $10; references. 2d, Kellen.

69TH, 52 WEST—Front parlor, also large room, beautiful, private baths, kitchenettes.

70TH ST., 115 WEST (NEAR BROADWAY),
Open for inspection.
STRATFORD ARMS.
CLUB RESIDENCE

for men and women; full hotel service; together with club features at rooming house prices.
RATES $10 TO $20 WEEKLY.

70TH, 46 WEST—Beautiful double, dressing room, bath, twin beds. Susquehanna 3962.

71ST, 31 WEST—APARTMENT HOTEL.
Single rooms with bath, $12.50 up.
Small 2-room suites, $16 up.
Transients accommodated.

71ST (108 Central Park West)—Large sunny room, overlooking park; use kitchen; single room $10. 5A. Susquehanna 5650.

71ST, 350 WEST (Apt. 6N)—Attractive, housekeeping; piano; $7-10. Miss Richmond.

71ST, 342 WEST—Beautifully furnished, sunny room next bath, elevator, refined home, business gentlemen. Apt. 7. Endicott 5406.

71ST, 251 WEST—Beautifully furnished large room, $25; couple; smaller, $12; improvements.

71ST, 29 WEST—Spacious rooms, twin beds, $14; single, running water; $10.

71ST, 248 WEST—Room, piano, steam, continuous hot water, meals; subway express.

72D ST., 112 WEST—ATTRACTIVELY FURNISHED 1 AND 2 ROOMS, WITH PRIVATE BATH; 2 ROOMS FROM $23 PER WEEK; 1 ROOM FROM $17.50 PER WEEK, WITH FULL HOTEL SERVICE.
HOTEL HARGRAVE. ENDICOTT 4900.

72D, 238 WEST—1-2 rooms; artistically furnished; studio 20x30; desirable for business men. Williams. Endicott 4040.

75TH, 20 WEST—Just opening, newly furnished, decorated, large, small rooms, baths.

75TH, 116 WEST—Desirable large and small, running water, steam; gentlemen; references.

75TH, 118 WEST—Comfortable rooms; running water; $7-$10; owner's home; gentlemen.

77TH, 112 WEST—Double rooms, bath, toilet, housekeeping, $15; single, $8; meals.

Furnished Rooms—West Side.

79TH, 110-112 WEST—Beautiful large rooms, twin beds, private baths, suitable for 2-3, $15-$16-$18.

79TH ST., 253 WEST—(Hotel Willard)—Rooms near bath, phone, complete hotel service. $10 up.

79TH, 243 WEST—Rooms, twin beds, private and connecting baths, $12-$16.

79TH, 31 WEST—Newly decorated and furnished large room, bath, kitchenette, steam.

7TH (353 West End Av.)—Attractively furnished single, double; steam; refined clientele.

79TH, 312 WEST—Cheerful room, adjoining bath; quiet, refined; phone; gentleman; references.

79TH, 300 WEST—Large, attractive double studio, piano, kitchenette, park view. Dodge.

79TH, WEST—Attractive front, suitable one or two business women. Trafalgar 7367.

79TH (400 West End)—Newly furnished single, double; kitchen privileges; $9. Straus.

79TH, WEST—Room for gentleman; running water; private family. Susquehanna 9777.

80TH (411 West End Av.)—River view studio; lavatory; also single. Dodge.

80TH (425 West End, 6N)—Attractive, spacious front, suitable two; piano; $16.

80TH (West End)—Comfortable, airy; water; private family; $10. Trafalgar 4091.

82D, WEST—Single, large airy room, $7; double, large, front room, modernly furnished; convenient transit, quiet, refined surroundings, $12; business men. Susquehanna 2446.

82D, 22 WEST—Desirable large rooms, private, adjoining shower bath; reasonable. Owner.

83D ST., 316 WEST.
BACHELOR QUARTERS. ENDICOTT 7371.

83D, 63 WEST—Large front room, newly decorated, private bath, kitchenette; $15.

83D, 326 WEST—2, bath, kitchenette, $22; single, double, $8-$12. Barker.

85TH, 353 WEST (Clarke Studios)—Professional people, business girls; kitchen privileges; references.

85TH, 164 WEST—Attractive front room, suitable 2, $10; steam heat.

86TH—ROOM WITH BATH IN WEST SIDE'S FOREMOST HOTEL, FROM $75 MONTH, ON LEASE, WITH FULL HOTEL SERVICE.
HOTEL BRETTON HALL
Broadway at 86th St. Endicott 8000.

86TH ST., 309 WEST (Hotel Wayne)—1 room, bath, $8 per day; 2 rooms, bath, $6 per day; full hotel service.

86TH, 115 WEST—Beautiful rooms, newly decorated, kitchenette, lavatory, $10-$16.

86TH, (550 West End)—Large front parlor, private bath; other rooms; reasonable.

87TH, 251 WEST (Apt. 32)—Large, sunny, comfortable, running water, bath; reasonable.

87TH, 145 WEST — Large front room, kitchenette, private bath, hot water. Reasonable.

87TH, 145 WEST—Two room suite, 20x22, suitable doctor or dentist.

87TH, 315 WEST—Large room, private house, suitable two; piano. Ring basement.

88TH ST., 311 WEST—Newly furnished; suitable two; adjoining bath, shower; no other roomers. Cheek.

88TH, 338 WEST—Front parlor, beautiful, private bath; also large room.

88TH, 25 WEST—Newly decorated residence; double; shower; steam; $12-$14-$18.

89TH, 340 WEST—Large room, running water, bathroom adjoining, in charming house.

89TH, 207 WEST—Light room attractively furnished, adjoining bath; $10 weekly. Johnson.

90TH, 55 WEST—Large room, private bath, kitchenette, quiet; reasonable.

91ST (Broadway)—Sublease, 11 months, elegant, responsible room in residential hotel; sailing Monday. Room 305. Schuyler 1800.

91ST, 64 WEST—Attractively furnished large rooms, southern exposure; refined home; references.

92D, 292 WEST—Large sunny room, kitchenette; other rooms; conveniences. Bachelor.

92D, 12 WEST—Medium room, light, running water; telephone; elevator; references; $9.

92D, 214 WEST (3A)—Unusually attractive room, every convenience; private family; gentleman.

92D, 150 WEST—Extra large room, dressing room; also smaller room; references.

94TH, 315 WEST (BARFELDON).
Modern every way; choice small, large rooms; 1-2 room suites; kitchen privileges.
HOTEL SERVICE, $6-$7-$8-$10-$16.

94TH, 310 WEST—FREMONT APTS.
Just completed most up-to-date everything new; studio apartments, 1-2 rooms; all conveniences. PRICES $10-$12-$14-$16-$18.

94TH, 319 WEST—Cozy living-bedroom, piano; suitable two; also double bedroom; kitchen privileges; bath; radio. Apt. 5B.

97TH, 229 WEST (corner Broadway)—Exceptionally attractive suite, $10-$14, 2 and $14; double, $15 and $18; complete hotel service.

97TH, 1 WEST (Corner Central Park)—Elegantly furnished, large front rooms; running water, elevator; suitable 2; $18 up.

98TH, 316 WEST—Attractive double; piano, bath, kitchenette; double, single, $8-$14.

99TH, 243 WEST—Beautifully furnished, running water, adjacent bath, two large windows with fine view of Broadway, north and east exposure; large closets; a real home; business gentleman; laundry, mending and tailoring taken care of. Phone Riverside 2241, Apt. 4 West.

99TH, 306 WEST (Broadway)—Beautiful large room; private family, references. (5 West).

100TH (near Riverside)—Ideal for two; attractive large room, twin beds, spacious closet, beautiful private bath; nice environment; in well-appointment apartment. Riverside 3163.

100TH, 317 WEST—Attractive, double, bath, kitchenette, piano, $20; also double, $16.

100TH, 317 WEST—Attractive, double, bath, kitchenette, piano, $20; also double, $16.

101ST, 251 WEST (4E)—Attractive double; running water; also single; convenient location.

101ST, 243 WEST (3E)—BEAUTIFULLY FURNISHED DOUBLE, TWIN BEDS; ALSO SINGLE; REASONABLE.

101ST (840 West End)—Two large connecting, 3-4 refined people; also single front, $10; kitchen privileges. (1A).

101ST, 316 WEST—Exceptionally attractive double; private bath; also single; refined surroundings.

101ST (West End Av.)—Private family will rent attractive room. Riverside 4891.

103D—$10 WEEKLY AND UP.
Rooms with hot and cold running water, adjacent bath and full hotel service.
HOTEL CLENDENING.
202 West 103d St. Academy 3510.
Short block from Broadway and subway.

103D, 244 WEST—Attractive double, $16; single, $7; also basement, water, kitchenette.

106TH, 309 WEST—Sunny, single front, running water; refined atmosphere; reasonable.

106TH (931 Amsterdam Av.)—Large room; all conveniences. Academy 1744 after 7.

106TH, 206 WEST (near Broadway)—Elegant front room for two; private. Schlosser.

108TH, 307 WEST—Handsomely furnished, double front rooms, private baths; complete kitchenette; $14 upward; single $7.

109TH, 301 WEST—Newly furnished and decorated single room, running water, private toilet; elevator. Taylor, Apt. 5D.

109TH, 312 WEST (Apt. 7)—Attractive front room; also small; running water.

110TH, 515 WEST (6D)—Large, comfortably furnished bed-sitting rooms, newly decorated, water, 2 closets; also 3 housekeeping, with private bath; reasonable rents.

110TH, 509 WEST (5D)—Exceptionally furnished, large, double room adjoining bath. Reasonable.

111TH, 536 WEST—1 large room, suitable 1 or 2, $14 single, $18 double. Apt. 47.

111TH, 545 WEST—Outside single and double; attractive; reasonable. Apt. 2F.

112TH, 509 WEST—Large, single, attractive, elevator; gentlemen; $7.50. Cathedral 7884. McLaughlin.

112TH, 539 WEST—Beautiful front, running water, adjoining bath; 1-2. (3A.)

113TH, 245-247 WEST.
Something new, going fast; 100 newly furnished de luxe rooms; large, bright, airy, cheerful; full service, including 24-hour elevator, maid service, electric lights, steam heat, hot water; large single rooms, $6 weekly; double rooms, $8; 3-room suites, $12 weekly; under supervision of owner; references required.

113TH, 549 WEST (Altora Club)—Attractive rooms; business women; $5.75-$6.75; housekeeping.

114TH, 609 WEST (5)—Large, attractive, adjoining bath, Riverside, Broadway; gentleman; private.

114TH, 628 WEST (Apt. 6I)—Small, delightful; water, lavatory; $8.50; business gentleman.

114TH, 611 WEST—Attractive, clean, newly decorated bed-sitting; Columbia section. Crowley.

116TH, 616 WEST (Apt. 10Z)—Overlooking Riverside; large, sunny, immaculate. Cathedral 4247.

116TH, 415 WEST—Delightful $7, $8 single; maid service; telephone; elevator. Moore.

121ST, 414 WEST (Apt. 6B)—Two pleasant rooms, suitable two; kitchen privileges.

121ST, 420 WEST (3E)—Large double room, sunny kitchen privileges; $12. Welch.

123TH ST., 616 WEST—Beautiful, attractive room; single, double; reasonable. Apt. 5A.

141ST, 611 WEST—Large, light, warm room, elevator, telephone. Apt. 3C.

149TH, 535 WEST—Newly furnished 1, 2 and 3 rooms; all improvements; $5 and up.

151ST ST., 518 WEST—Single $7, double $10 up; newly decorated; elevator, steam, modern electricity; kitchen privileges, conveniences.

158TH, 611 WEST (Riverside)—Glorious large, newly decorated; small adjoining; piano; kitchen privileges; subway, bus; refined. (7-D).

Furnished Rooms—West Side.

160TH, 555 WEST (Apt. 19)—Nice, light, outside room, elevator, improvements; reasonable.

166TH, 601 WEST (61)—Newly furnished; gentlemen, couple; elevator; private. Call or phone Washington Heights 2250 after 7.

180TH, WEST—Highly furnished room, suitable bachelor. Wadsworth 1930.

GREENWICH VILLAGE—Large room, independent; like little apartment, kitchenette; $12; monthly reduction. Spring 4057. Lamaster, 8 Barrow St.

RIVERSIDE DRIVE, 232 (84th)—Attractive large double (D), also single room, private bath, quiet surroundings, modern apartment; references. Apt. 51, Ig. Riverside 0565.

RIVERSIDE DRIVE (84th)—Large attractive room; view of Hudson; private family. Endicott 8295.

RIVERSIDE DRIVE, 352—Gentleman of refinement; light room; $8. Thompson (125th subway).

YOUNG woman furnishing artistic apartment, offers unusual accommodations business girls. Riverside 0460.

VALDALE CLUB—Rooms, suites for women; $6.75-$10.50; housekeeping, 400 West 116th.

Furnished Rooms—Bronx.

LARGE, beautifully furnished; all conveniences for business woman; $7.50. Sedgwick 7524.

EXCEPTIONALLY large room in private house with private family; no other roomers. Telephone Raymond 9037.

GRAND CONCOURSE, 1,565—Comfortable room, private family. Jerome 7200.

Furnished Rooms—Westchester.

LARCHMONT—To let, charming, sunny warm room, with private bath, $8. S 581 Times.

Unfurnished Rooms.

17TH ST., 105 EAST—Two desirable front rooms, kitchenette, bath; Gramercy Park section.

38TH, 15 EAST—Resident studios, running water or bath; delightful house; references.

Rooms Wanted.

Furnished.

BUSINESS man (Gentile) desires light, quiet, well heated room; running water, near bath; below 96th St., nor over $10. J 225 Times.

YOUNG business gentleman desires good room, refined family; preferably meals; city or commuting; particulars; references. J 199 Times.

YOUNG business lady desires room with refined family; West side below 90th St.; references exchanged. H 357 Times.

DOUBLE, kitchenette; front, new house; between Dyckman-207th. 266 Maple Av. (3A).

Unfurnished.

REFINED lady, rooming house experience; housekeeping service in exchange for unfurnished rooms (city only). M 69 Times.

UNFURNISHED room, running water; $20-$25; quiet. Box B, 708 Columbus Av.

HOUSEHOLD SITUATIONS WANTED

50 cents per agate line daily. 65 cents Sunday.

Advertisements may be placed at any branch office of The Times or at any of the 300 classified advertising agencies located throughout the city.

Female.

CARETAK

HOUSEHOLD HELP WANTED

35 cents an agate line daily; 75 cents Sunday. Telephone LACkawanna 1000.

Advertisers may telephone our suburban offices from 9 A. M. to 5 P. M.

Newark—MULberry 3900—WHIte Plains 5300

Female.

Continued from Preceding Page.

NURSE—Well educated, intelligent and well mannered; young woman to care for two children, six and four; two afternoons a week; give details of qualifications. F 631 Times Downtown.

NURSE, competent, take care of 18 months' old baby, good pay, good home. 262 Central Park West, Apt. 5 F. Call before 12 o'clock.

NURSE, for 2 boys; references. Apply Wednesday, 10 to 11, Sturtevant, 122 East 82d, Apt. 9C.

NURSERY GOVERNESS or governess, French or French-Swiss, for 2 children. Write to Mrs. C. Sewall Clark, Queen Lane, Germantown, Philadelphia, Pa.

WAITRESS, experienced, white; references required. 970 Park Av., Apt. 8N. Butterfield 1564.

WOMAN, intelligent, to assist general housework; able to answer doctor's telephone; good pay. Address Mrs. L. Paine, North Eighth Av., Whitestone, L. I.

WOMAN, afternoons, for child. Marks, 53 East 97th St. Atwater 1775.

YOUNG WOMAN, German, housework, part time, no washing. Billings 3830.

IF YOU are young, energetic, congenial and can cook, keep house and help care for a three-year-old child in exchange for good home and $50 a month, call Washington Heights 5808 after 7 P. M.

SCHOOL GIRL take care school girl after 2; sleep in; remuneration. Call between 8 and 5. Apt. 12B. 220 West 98th.

Employment Agencies.

NURSES, Mother's Helpers, GOVERNESSES Better class offerings available today at Lazare Registry, 624 Madison Av. (59th).

CHAMBERMAID, waitress, parlor maid; English, Scotch. Apply Isabel Cotton Smith, Inc., 715 Madison Av.

Situations Wanted—Female.

ACCOUNTANT desires position with public accountants, experienced bookkeeper, can make tax reports; college student. F 625 Times Downtown.

ASSISTANT BOOKKEEPER, typist, four years' experience; references; $20. K 825 Times Downtown.

BOOKKEEPER-SECRETARY, 10 years' experience, complete charge, credits, collections, financial details, unusual ability. A 361 Times.

BOOKKEEPER - STENOGRAPHER, knowledge of office routine, capable, alert beginner; thoroughly trained in all phases of business; $14; references. Tremont Business School, Tremont 6265.

BOOKKEEPER—Extensive and expert knowledge of bookkeeping; 10 years' experience as executive in complete charge of busy office. Box 48, 2,119 3d Av.

BOOKKEEPER-STENOGRAPHER, 2 years' experience; high school graduate; good references. Jeanette Kresmer, 1,645 West 11th, Brooklyn. Lackawanna 4120.

BOOKKEEPER, thoroughly competent, controls, trial balance, financial statements; full charge, knowledge of stenography, $30. Lederman, 1,904 Crotona Av.

BOOKKEEPER - STENOGRAPHER, correspondent, college education; capable take complete charge; $35. Lorraine, 307 Lenox Av.

BOOKKEEPER, MANY YEARS' EXPERIENCE, THOROUGHLY CAPABLE CONTROLS, TRIAL BALANCES. H 376 TIMES.

BOOKKEEPER'S ASSISTANT, stenographer, typist; conscientious, capable, bright beginner; $12. Call Stagg 5625.

BOOKKEEPER-STENOGRAPHER, beginner 17, well trained; start low; Commercial Prep. Stagg 5091.

BOOKKEEPER-TYPIST, seven years' experience, knowledge stenography; competent; excellent references. Williamsburg 4344.

BOOKKEEPER-TYPIST, six years' experience complete charge; $25. K 824 Times Downtown.

BOOKKEEPER'S ASSISTANT—Young lady desires position. Write or call A. E., 1,269 Hancock St., Brooklyn, top floor.

BOOKKEEPER, 10 years' experience, controls, trial balance; complete charge office. Chelsea 0714.

BOOKKEEPER-TYPIST—Full charge; nine years' experience, including manufacturing. Tremont 5891.

BOOKKEEPER - STENOGRAPHER, full charge, trial balances, controls. 80 Hooper, Brooklyn, Williamsburg 0882.

BOOKKEEPER - Stenographer, experienced, few days weekly or part time. H 366 Times.

BOOKKEEPER-STENOGRAPHER, BRIGHT BEGINNER; BUSINESS PREPARATORY. GLENMORE 2106.

BOOKKEEPER, assistant, stenographer, 3 years' experience; prominent manufacturer. H 375 Times.

BOOKKEEPER, thorough, competent; 12 years' varied experience; moderate salary. A 373 Times.

BOOKKEEPER, secretary, stenographer, capable office manager; experience; finest references. Phone Underhill 3266.

BOOKKEEPER—Complete charge, trial balance, controls, correspondence, collections. $35. H 364 Times.

BOOKKEEPER, capable, complete charge; trial balances, credits, collections, correspondence. M 380 Times.

BOOKKEEPER'S ASSISTANT, ledger clerk, experienced. M 70 Times.

BOOKKEEPER-TYPIST, experienced; part time. M. Anderson, 100 Marcy Pl., Bronx.

BOOKKEEPER, ten years' varied experience, controls, collections; $30. M 82 Times.

BOOKKEEPER-TYPIST, three years' experience; $18. Call Miss G. Greenpoint 7752.

BOOKKEEPER, ten years' experience, competent assume responsibility. M 597 Times.

CLERICAL WORKER, knowledge office routine; part time, 8:30-1 or 1-6; $6. Berkshire 7416.

KINDERGARTEN teacher desires position, mornings; city only. A 384 Times.

OFFICE GIRL, clerical, typing; afternoons, 1:30-5:30; $0. Tremont School, Tremont 4884.

RECEPTIONIST, secretary to physician, speaks French; some knowledge stenography. J 214 Times.

SECRETARY, bookkeeper, stenographer, thoroughly experienced financial, stocks; initiative; highest credentials. M. A., 35 Times.

SECRETARY — Hard-working, intelligent young woman who understands Spanish and is stenographer. K 812 Times Downtown.

SECRETARY-STENOGRAPHER, high school graduate, five years' experience, knowledge German, Spanish, French; excellent references. J 228 Times.

SECRETARY-STENOGRAPHER, competent, five years' experience; start $30. Maier, 240 West 98th.

SECRETARY-STENOGRAPHER, competent, six years' experience; start $30. H. Herman, 3,671 Broadway.

SECRETARY-STENOGRAPHER, executive ability, responsibility; experienced in sales office. M 590 Times.

SECRETARY - STENOGRAPHER, expert, college education; seven years' experience; references. Cortlandt 1794.

SECRETARY-STENOGRAPHER, 10 years' legal, insurance, technical; efficient. Rydell, 105 Elliott Place.

SECRETARY-STENOGRAPHER, EXECUTIVE ABILITY, EXPERIENCED, TELEPHONE DELAWARE 5944.

SECRETARY - STENOGRAPHER, mature, Protestant, capable, downtown, $35. K 819 Times Downtown.

SECRETARY - STENOGRAPHER, experienced, capable, intelligent, initiative, personality, college education; $30. Minnesota 7713.

STENOGRAPHER, FRENCH, ENGLISH. French young lady, good personality and appearance, desires full or part-time position, secretarial work; experienced; excellent references. A 372 Times.

STENOGRAPHER-TYPIST, knowledge bookkeeping and office routine, capable, alert beginner; thoroughly trained in all phases of business; $14; references. Tremont Business School, Tremont 6265.

STENOGRAPHER - SECRETARY, editorial assistant; thoroughly experienced; Protestant; seeks new connection with responsibility; advancement; $40 start. J 368 Times.

STENOGRAPHER-TYPIST, pleasing personality; 4 years' experience; moderate salary; now employed; firm liquidating. Miss Zalman, Monument 5870.

STENOGRAPHERS, capable beginners, with knowledge of bookkeeping; also typists and office assistants. Miner's Business Academy, Bushwick 0217.

STENOGRAPHER, quick, accurate, conscientious, high school graduate; Margaret Bailey, 41 East 42d, Collegiate Institute. Murray Hill 7510.

STENOGRAPHERS—Several graduates desire positions, dependable. Bush Secretarial School, Buckminster 5974.

STENOGRAPHER, assistant bookkeeper, year's experience; very moderate salary. Intervale 5154.

STENOGRAPHER-BOOKKEEPER'S assistant, high school graduate, experienced; $18-$20. A 360 Times.

STENOGRAPHER, some experience, industrious, capable, will make good; low salary. Pulaski 2903.

STENOGRAPHER-BOOKKEEPER, 8 years' experience, full charge, tireless, loyal worker. Glenmore 4551.

STENOGRAPHER, efficient, capable, six years' experience, D. Weisberger, Atlantic 9185.

STENOGRAPHER, high school education; 2½ years' experience; $18. K 828 Times Downtown.

STENOGRAPHER - TYPIST, experienced, part-time; pleasing personality. Columbus 2005. 44 West 60th.

STENOGRAPHER, high school graduate; experienced. M. Sorkin, 15 East 107th.

Situations Wanted—Female.

STENOGRAPHER, general office assistant; 3 years' experience; $20. K 826 Times Downtown.

STENOGRAPHER, several months' experience; high school education; $12. K 827 Times Downtown.

STENOGRAPHER, capable, competent office worker; 3 years' experience; good references. Kellogg 8458.

STENOGRAPHER-Bookkeeper, executive, 15 years commercial, banking; liberal education. 228 Times.

STENOGRAPHER — Experienced; excellent references; wishes position small office; salary moderate. Newtown 3761.

STENOGRAPHER, 4 years experience, 2½ real estate; prefer small office. Dewey 3709.

STENOGRAPHER, expert; part-time position; literary and publishing experience. H 362 Times.

STENOGRAPHER, correspondent, 6 years' commercial experience, capable, $25. F 660 Times Downtown.

STENOGRAPHER—6 years' experience; high school graduate; competent, intelligent. Sedgwick 7432.

STENOGRAPHER, good appearance, eight years' diversified experience, competent, $30. Harris, Mayflower 6362.

STENOGRAPHER, experienced, efficient, tact, personality, initiative; good commercial English. Wadsworth 8151.

STENOGRAPHER, experienced, efficient, dependable, earnest worker, desires good opening. Call Dewey 1019.

STENOGRAPHER, bookkeeper, typist, experience, high school graduate; initiative; $20-$25. University 4308.

STENOGRAPHER-BOOKKEEPER, 6 years' experience; operate Monitor board; competent; $28. Louisiana 3710.

STENOGRAPHER-SECRETARY, 8 years' experience; competent, efficient. Lexington 0410.

STENOGRAPHER, knowledge of bookkeeping; some experience. S. Freedman, 206 West 111th.

STENOGRAPHER-TYPIST, part time, housework also. Academy 5600, Apt. 132, 5-6:30.

STENOGRAPHER, expert, desires part time position or occasional work. J 205 Times.

STENOGRAPHER and assistant bookkeeper, high school education; $20. M 351 Times.

TYPING at home, advertising, manuscript, carefully done; reasonable. Billings 3379 after 6 P. M.

TYPIST-CLERK, quick, accurate, high school graduate. Mary Morgan, 41 East 42d. Collegiate Institute. Murray Hill 7510.

TYPIST, general office worker; 2 years' experience; dependable; high school graduate; best references. M 590 Times.

TYPIST—Manuscripts, miscellaneous, at home. Apt. 65, 19 West 31st.

WAITRESS for restaurant. Call 212 East 82d, Apt. 21.

WOMAN, refined, desires connection with high-class real estate firm; salary, commission; afternoons. F 188 Times.

YOUNG LADY, selling ability, desires showroom position; experience; typist, general office work. Box 5, 1,517 3d Av.

YOUNG LADY, refined, 4ft foot, position office shoe concern. H 333 Times.

YOUNG WOMAN desires position; thoroughly experienced as secretary or bookkeeper, Louise Dunston, 109-73 142d St., Jamaica, L. I. Jamaica 5056.

AVAILABLE

for small advertising agency, young lady executive; production manager, office manager, space buyer, secretary—These are my duties at present and were for 5½ years past; also was 2½ years assistant to advertising manager of class magazine; best of references; salary desired $50 to start. S 593 Times.

DRAKE SCHOOLS have several intelligent stenographers, typists, bookkeepers, beginners, $15; also experienced girls; also girls for afternoon work. 36 Telephone Employment Department, Beekman 4840.

EXPERIENCED renting agent wishes position including living quarters. Burr, 444 East 57th.

Nurses' Registries.

REGISTRY for dentists and physicians, to furnish competent secretaries, nurses, dental assistants and hygienists. Kathleen M. Scanlon, 1,431 Broadway, Room 408. Wisconsin 6173.

Employment Agencies.

ASHLAND AGENCY, 303 5TH AV. BOOKKEEPERS, STENOGRAPHERS, CLERKS, REFINED TYPES. Applicants interviewed and classified. Receive personal attention of Miss Pentley. TELEPHONE ASHLAND 9018.

Office Employes "Of the Better Type." Stenographers, Bookkeepers, Clerks, Typists, Telephone Operators. Elsie Diehl Agency, Tel. Whitehall 3650.

STENOGRAPHERS, office help, available always. Fairmount Agency, 70 West 40th, Longacre 5803.

BOOKKEEPERS, Stenographers, Typists, Clerks supplied free, $12-$25. Owens Agency, Barclay 9094.

COMPETENT OFFICE HELP, FULTON AGENCY. CORTLANDT 5051.

See Instruction—Female for other Teacher and Tutor advertisements.

Situations Wanted—Male.

ACCOUNTANT-EXECUTIVE.

General and cost accounting experience; capable office manager familiar with all phases of business; university graduate; desires position assuming charge of finances and accounting for manufacturing company. J 222 Times.

ACCOUNTANT, F. C. A.

Controller, high calibre, 38, executive; open permanent position; originator, economist; experienced management; extensive accounting force; corporation, subsidiaries, branch offices; manufacturing costs, analytical, financial reports; taxes, representative personality. M 600 Times.

ACCOUNTANT, college, university graduate, experienced, salary and opportunity considered; local of New England concern suitable. J 197 Times.

ACCOUNTANT, experienced, graduate, desires permanent position; $25; references. K 801 Times Downtown.

ACCOUNTANT, expert, highly qualified; books opened, audited, kept; reasonable. 3,607 Greystone Av.

ACCOUNTANT, certified, desires position several days monthly with accountants. H 71 Times.

ACCOUNTANT, junior; young man, evening college student, seeks future. J 212 Times.

ACCOUNTANT, junior, senior student, experienced bookkeeper, desires certified connection. J 196 Times.

ACCOUNTANT, certified, desires position several days weekly with accountant. H 370 Times.

ACCOUNTANT, semi-senior, thoroughly experienced; well recommended; moderate salary. M 84 Times.

ACCOUNTANT, desires part-time connection; excellent experience. Box 25, 72 East 116th.

ACCOUNTANT, special investigations, audits; statements; expert standardizing accounting procedure. Friend, Caledonia 2018.

ACCOUNTANT, C. P. A., desires position, commercial or accounting organization. K 825 Times Downtown.

ACCOUNTANT, 30, part time with public accountant; highest ability. M 27 Times.

ACCOUNTANT, 29, 6 years' experience, position with public accountant. M 28 Times.

ACCOUNTANT, small clientele, desires part-time work. J 217 Times.

ADVERTISING ASSISTANT, 25, 8 years' varied agency experience, production, merchandising and space buying, seeks opportunity. H 803 Times.

ADVERTISING—Copy, research, college graduate, thoroughly familiar with statistics, in search of commercial or agency connection; young personality; willing; and will listen; expect $00-$75. W 749 Times Downtown.

ARCHITECT, engineer, inspector, superintendent, draftsman, experienced, wants work; 31 N. Y. Times Brooklyn branch.

ASSISTANT to executive; New York University School of Commerce education; single, 29; experienced as assistant to executives in the distribution of high-grade product; highest credentials. A 342 Times.

BARBER, German, wants position; steady; city. Y 2227 Times Annex.

BOOKKEEPER or assistant, 24, neat, honest, ambitious, studying accountancy evenings, wishes position with reliable concern, where can start at bottom and advance on own merits; salary secondary. M 35 Times.

BOOKKEEPER-OFFICE MANAGER, Christian, 15 years' practical experience, thoroughly competent; first-class references. M 586 Times.

BOOKKEEPER-ACCOUNTANT desires position, part time bookkeeping, auditing, credit and collection; typist; reliable; reasonable. 23 N. Y. Times Brooklyn Branch.

BOOKKEEPER, reliable, 15 years' experience, take charge bookkeeping department; age 23, married, George Nester, 1,156 De Kalb Av., Brooklyn.

BOOKKEEPER, 28, assistant credit man, office manager, correspondent, experienced, willing, ambitious, seeks position, future; references. M 585 Times.

BOOKKEEPER and office man, 33, married, Christian; controls, trial balances; 15 years' experience; can take full charge; good worker; best references. H 381 Times.

BOOKKEEPER, 28; competent, thoroughly experienced; financial statements; moderate salary. M 74 Times.

BOOKKEEPER-STENOGRAPHER, 23, experienced, seeks good connection; best references. M 93 Times.

BOOKKEEPER, 22, college graduate, 4 years' experience, desires position. H 354 Times.

BOOKKEEPER, thoroughly experienced double entry control; no Saturdays. S., 56 1st St.

BOOKKEEPER, capable all details, charge office if desired. Allen, 1,741 Sedgwick Av.

BUILDING CONSTRUCTION SUPERINTENDENT,

experienced taking entire charge large operations; can effect real time and money savings; immediately available. A 379 Times.

CLERK, with stock and shipping experience; reference. M 593 Times.

CLERK, shipping, billing, wishes position. Dascher, 103 Hawkstone St., Bronx.

CORRESPONDENT, intelligent, 26, ideas, business judgment, organizing ability, fast typist, sales promotion experience; $35. J 785 Times Downtown.

CORRESPONDENT, college graduate and law student, desires employment. Phone Jefferson 9904. Valenti.

CREDIT AND COLLECTION MANAGER, 10 years' experience collecting by mail and in person; capable installing follow-up systems; excellent correspondent; 30 years old. H 340 Times.

CREDIT MAN, long experience, excellent record, good systematizer, correspondent, advertiser, full charge office. Box 1726, 55 West 38lst.

CREDIT MAN, accountant, 35, thoroughly experienced; 7 years office manager, last position; now available; highest references. Jamaica 6826.

CREDIT, collection clerk, experienced, 21; best references; start $23. H 345 Times.

DRAFTSMAN, architectural, mechanical, good letter tracer; some experience $25. Phone James Beekman 4811, Drake School.

DRAFTSMAN, mechanical designer, having practical shop experience, desires position. J 54 Times.

DRAFTSMAN, 42, POWER PLANT, COMBUSTION, CHECKING. F 52 TIMES.

ENGINEER, BUILDING CONSTRUCTION; EXPERIENCED; REFERENCES. J 142 TIMES.

ENGINEER, graduate, desires position as manager radio manufacturing; employed at present. Y 2116 Times Annex.

EXECUTIVE ASSISTANT,

university graduate, age 31, single, desirous of opportunity in a business that offers future; assistant to busy executive; office management and sales experience; highest references. A 337 Times.

EXECUTIVE or assistant, technically trained, with ten years' wide experience in methods analysis, plant layout, wage incentives, material conservation, production planning, simplified costs and budgeting, desires connection with manufacturer interested in increasing profits. Y 2181 Times Annex.

EXECUTIVE ASSISTANT, 25, university graduate, office manager, expert stenographer, credits, collections, correspondent, bookkeeper. F 647 Times Downtown.

FURRIER SALESMAN, young man, 25, American, reliable, neat, desires opportunity to learn; small salary. M 51 Times.

HOSIERY SALESMAN with city following wishes connection reliable house. 1451 Times Farnham.

HOTEL MANAGER, real hotel manager, now engaged, available on short notice; highest credentials; proven ability. J 150 Times.

IMPORT AND TRAFFIC.

Man, 13 years with last employer, desires position with bank, importer or manufacturers; organize or manage department. 27 N. Y. Times Brooklyn Branch.

LITERARY ASSISTANT (34) seeks connection; exceptional writing ability, drama, fiction and the cinema; whole, part time; highest references; remuneration secondary. H 359 Times.

MAIL SALES EXECUTIVE desires position; several years of experience. H 343 Times.

MAN, 27, intelligent, good appearance, wishes profitable evening work; experienced, desires silk rayon, &c. (have car if necessary). Address Box 700, 219 7th Av.

MAN, married, apartment work mornings in exchange for apartment. J 216 Times.

OFFICE MANAGER, accountant and experienced credit man; services now available. H 365 Times.

OFFICE MANAGER and bookkeeper desires situation; can furnish references. A 362 Times.

PAINTING, paper hanging, high-grade decorating done; reasonable; Christian mechanic. Melrose 3807.

PAINTERS—2 Holland painters wish work or small contracting; references. H 339 Times.

PHYSICAL DIRECTOR, young man, college physical education student, desires position evenings as instructor. L 193 Times Downtown.

PRODUCTION MAN, 24, 2½ years on electric lighting fixtures, also tin-shop; can do work, wishes steady position with future. M 77 Times.

REAL ESTATE representative, 26, management, renting experience, seeks opportunity with builders, owners; references; moderate salary. A 354 Times.

SALES CORRESPONDENT, with ideas, 25, circular writer, fast typist, system organizer, experienced bookkeeper; $35. L 904 Times Downtown.

SALESMAN seeks selling opportunity for Connecticut, headquarters New Haven; qualified through broad business and selling experience to successfully represent some responsible concern; meritorious proposition only; have automobile. H 358 Times.

SALESMAN, technical graduate, aggressive, five years machinery, one year boiler sales experience, seeks change. 24 N. Y. Times Brooklyn Branch.

SALESMAN, knit goods, 8 years' manufacturing experience, personable, neat appearing, age 28, would like connection offering opportunity to travel later on. M 63 Times.

SALESMAN, established, trade variety, hardware, housefurnishing; stores, city and Jersey, desires reliable connection. M. Meyers, 4,308 Bedford Av., Brooklyn.

SALESMAN, general merchandise, established trade, various lines, desires reliable connection, conscientious, honest. K 815 Times Downtown.

SALESMAN, general retail experience, wants good inside position; references. A 335 Times.

SALESMAN, building materials, 15 years' experience, well acquainted architects and dealers up New York State. S 511 Times.

SALESMAN, long experience retail, manufacturing trades, desires mercantile connection. M 73 Times.

SALESMAN, fifteen years' selling experience, seeks first-class connection. H 347 Times.

SALESMAN, experienced, wants position selling staple line; salary, commission. M 81 Times.

SALESMAN experienced, going on extended trip throughout the entire West and reaching the coast, wants sideline. Chelsea 0930.

SALESMAN-EXECUTIVE, education, personality, refinement, ability, experience; above average. F 75 Times.

SALESMAN desires position with reliable concern; will travel. M 65 Times.

SALESMAN, experienced drug trade; New York and New England. H 337 Times.

SALESMAN age 39, experienced, desires position; best references. H 344 Times.

SALESMAN wants good line; commission. Y 2222 Times Annex.

SALESMAN, rubber, experienced; will travel, has car; moderate salary. H 350 Times.

SECRETARY - STENOGRAPHER, relieve busy executive details; long, diversified experience; office manager; correspondent; position with future. A 344 Times.

SECRETARY, credit, sales correspondent, 5 years' experience, competent, efficient. A 368 Times.

SHIPPING, stock, take charge; thorough experience, dependable; references. A 1105 Times Harlem.

SHOE BUYER or assistant, chain, department store experience, seeks opportunity to prove worth; salary secondary. F 185 Times.

Situations Wanted—Male.

STENOGRAPHER, college graduate, desires position real estate, insurance field. M 80 Times.

STENOGRAPHER, beginner, desires position. Stanley Danch, care Caley's School, 57 East 58th St. Regent 7340.

STEWARD, young; A1 references; city or country; experienced all branches of hotel, club or inn. A 376 Times.

STOCK SALES DIRECTOR,

thoroughly conversant with securities; dependable organizer; expansion proposition; initial offerings; marketwize experience; unquestionable credentials. K 822 Times Downtown.

SUPERINTENDENT of 12-story high-class elevator apartment house desires to change his position; understands the management of help thoroughly, expert at general repairs, carpentry, plumbing, electric work, elevators; professional renter, with good personality; salary $125; excellent references. H 355 Times.

SUPERINTENDENT, experienced, wishes good elevator apartment house, walk-up, all around man; good renter, own tools, engineer; presently employed; reference. James Kearney, 505 West 146th.

SUPERINTENDENT wishes high-class elevator house; 15 years last place; long experience. Schlumpp, 223 East 66th. Rhinelander 6554.

TYPIST and clerk for outside work; executive man, Engle, Louisiana 6284.

VALUATION ENGINEER, university graduate, extensive experience in industrial and utility valuation, open to engagement. J 211 Times.

WINDOW trimming and showcard writing; stylish, efficient. Via Studio, 27 West 54th St., Schuyler 7400.

YOUNG MAN, ex-soldier, desires position as uniform special officer, or night watchman, large hotel in city or vicinity; experienced and can furnish good references. H 380 Times.

YOUNG MAN, 28, educated, neat appearance, buying and selling experience, stock and shipping; splendid references; no selling schemes; must have Saturdays free. M 598 Times.

YOUNG MAN, 22, college education, desires position mercantile concern; knowledge German, Spanish; will travel. A 1104 Times Harlem.

YOUNG MAN, conscientious, 24 years old, desires connection with growing chain store; 3 years' experience textiles; references. M 83 Times.

YOUNG MAN, 27, married; experienced credit, collection clerk; correspondent, adjuster, instalment; salary $35. Sterling, 1,236 East 36th St., Brooklyn.

YOUNG MAN, 25, high school graduate, conscientious worker, neat, willing, seeks position with advancement. A 1103 Times Harlem.

YOUNG MAN, 20, high school, neat, wishes position with future; clerical experience, selling ability; good references; salary secondary. M 590 Times.

YOUNG MAN, 20, three years' experience stock and shipping, wants position with advancement. 860 Longwood Av. Box 19.

YOUNG MAN, 28, ambitious; would like part-time position; references. William Lefkowitz, 215 Quentin Road, Brooklyn.

YOUNG MAN, 29 years, married, desires position as stock clerk in well established firm. 32 N. Y. Times Brooklyn Branch.

YOUNG MAN, 20, high school graduate, 2 years' business experience; anything with future. H 367 Times.

YOUNG MAN, 21, varied business experience, desires position; future. H 341 Times.

YOUNG MAN, 25 years, neat appearance, alert, ambitious, to work for any concern with promising future. Utrecht 5174.

YOUNG MAN, wishes position notion house, experienced, references. K 817 Times Downtown.

YOUNG MAN, 22, desires position with a future. M 587 Times.

YOUNG MAN, college education, seeks position; willing start bottom. J 229 Times.

YOUNG MAN, formerly in business; selling, general capacity; opportunity. M 89 Times.

SOME substantial corporation whose correspondence, and the good-will attendant upon it, is of major importance may be interested in employing a cultivated, trained executive with ability to write letters rather apart from the common run; the remuneration in order to be attractive, must be considerable; but the services could be and would be—in a field wherein the cost is felt—entirely proportionate; any organization of substance may arrange a personal interview by writing Y 2240 Times Annex.

YOUNG AMERICAN, THOROUGHLY FAMILIAR WITH ALL SOUTH AMERICAN COUNTRIES, SPEAKING SPANISH AND PORTUGUESE, OFFERS SERVICES TO RESPONSIBLE FIRM. BOX 1712, 585 WEST 181ST.

COLLEGE GRADUATE, Yale, desires position with firm; experienced in office work; excellent references J 219 Times.

COLLEGE JUNIOR desires Saturday position; will tutor school subjects. B 1211 Times Bronx.

COLLEGE student, clerical position; advancement; consistent with qualifications. A 1107 Times Harlem.

See Instruction—Male for other Teacher and Tutor advertisements.

Help Wanted—Female.

ADVERTISING COPYWRITER—Must know manufacturing appeals to retailers; experienced with high-class department stores and specialty shop; one who has writer's charge account and manufacturing sales promotion letters; must know direct mail advertising; permanent; write age, education and experience. S. T. 705 Times Downtown.

ADVERTISING COPY WRITER.

A woman who understands merchandising, knows style and can write interestingly will find an ideal arrangement with a medium-sized agency; give experience, accounts handled; our own people know about this ad so write in confidence. S 587 Times.

ADVERTISING and publicity, promotional work; preferably resident of Westchester; interesting and profitable proposition; salary or commission. Phone Friendman, Pennsylvania 8513.

ARTISTS TO PAINT LAMPSHADES. LUDLOW & MINOR, 240 WEST 23D.

ARTISTS, painters for batik, experienced only. Ruval Studio, 8 East 29th.

ASSISTANT BUYER

CHILDREN'S AND JUNIORS' COATS AND DRESSES.

GIMBEL BROTHERS

has an immediate vacancy for a thoroughly experienced woman for the children's and juniors' coat and dress departments of its Downstairs Store.

Apply Employment Division, 4th floor, Administration Bldg., 120 West 32d St.

ASSISTANT MANAGER FOR EXCLUSIVE RESTAURANT; YOUNG WOMAN, UNDER 30 YEARS OF AGE, WITH 4 YEARS' HOME ECONOMICS TRAINING AND GOOD COMMERCIAL EXPERIENCE; REFERENCES REQUIRED. Y 2205 TIMES ANNEX.

BOOKKEEPER-TYPIST for secretarial duties in charitable convalescent home. Apply by letter only, stating detail experience and salary expected, to Gurien Audit Co., 10 East 43d St.

BOOKKEEPER, must have executive experience with coat or fur manufacturing concern; capable taking charge of busy office. W 744 Times Downtown.

BOOKKEEPING, Ellis Machine Operator; permanent; state experience, salary, references. H 330 Times.

BOOKKEEPER - STENOGRAPHER, experienced, to take care full set of books. Box 983, Realservice, 15 East 40th St.

BOOKKEEPER - STENOGRAPHER, take charge of office; state age, experience and reference. Edward Roth, 210 West 30th.

BOOKKEEPER, have at least 3 years' experience. Apply Thursday 9 A. M. David Dickman, 421 7th Av., Room 1,400.

CASHIER, stenographer, shoe store experience preferred. Apply Delman, Inc., 558 Madison Av.

CASHIER in retail market; state age. 30 N. Y. Times Brooklyn Branch.

CHRISTMAS CARD SALESLADIES.

GET THE RIGHT LINE NOW.

The biggest greeting card house in America offers you an unusual opportunity, full or part time, to take orders from individuals and business people for an outstanding Christmas card line, featuring a monogram and name. Our cards excel in beauty and individuality; priced right; unusually large commissions and bonus; sell on sight; we deliver; leads furnished and personal cooperation given. Call 9 to 7 at nearest office, phone Rector 7177, or write Dept. A for complete sample book.

PROCESS ENGRAVING CO., 23 Church St. Uptown office: Suite 1251, 55 West 42d St. Brooklyn office: 50 Court St., Room 608A.

CHRISTMAS CARD SALESWOMEN.

Earn unusually large commissions per hour taking orders; full or part time; sell a new kind of beautiful Christmas card never before shown; very lowest prices insure easy sales; unusually large commissions; sample book free. Metal Tone Art Publishers, Room 601, 6 Church St., New York.

CHRISTMAS CARD SALESWOMEN, part or full time; liberal commission; special box assortments; sample books, personal greeting cards suitable for business houses or individuals; full cooperation to right individuals. Call or write Mark O. Prentiss, Hotel Senton, 37 East 27th St., New York.

CHRISTMAS CARD SALESLADIES.

50% commission selling 21 box, 21 distinctive cards, including parchment and etching; full or part time; also low-priced personal greetings. Call, write for samples. Sunshine Art, 1,476 Broadway (42d), Room 706. Bryant 5481. Downtown office, 154 Nassau St., Room 518.

Help Wanted—Female.

CLASSIFIED advertising solicitors, telephone work, daily newspaper, experienced only; permanent; salary and bonus. Call or phone Mr. Wolk, 368 East 148th. Mott Haven 8893.

CLERKS AND TYPISTS WANTED.

Metropolitan Life Insurance Company.

Girls, 17 years of age or over, wanted for permanent positions; no business experience required.

HOURS, 9 TO 4:30. SATURDAY, 9 TO 12.

LUNCHEON SERVED FREE.

Free classes in stenography, typewriting, comptometer operating, dictaphone operating and business English.

ADVANCEMENT IN SALARY AND POSITION MADE ON THE BASIS OF MERIT.

QUALIFIED APPLICANTS WILL BE STARTED IMMEDIATELY.

Apply any day between 9 and 4. Room 1, 1 Madison Av.

COMPTOMETER operator, experienced; steady position. Rockaway News Supply Co., Rockaway Beach, N. Y. Telephone Belle Harbor 0794.

CONTRALTO, young, unbobbed, for church chorus. Choirmaster, Box 128 Times Plaza, Brooklyn.

CORRESPONDENTS.

R. H. MACY & CO., INC., REQUIRE SEVERAL YOUNG COLLEGE WOMEN, 20 TO 30 YEARS OF AGE, WHO HAVE ABILITY IN COMPOSING LETTERS; EXPERIENCED TYPISTS PREFERRED. APPLY FROM 9:30 TO 3:30 AT EMPLOYMENT OFFICE, 1ST BALCONY, WEST BUILDING.

DEMONSTRATOR, intellectual, refined, learn good business, sell Publishers Educational Service; guaranteed minimum commission: $1,800 first year. Write L. E., 633 Times Downtown.

DICTAPHONE OPERATORS WANTED.

Several good, permanent positions open for experienced dictaphone operators, also stenographic experience; small office vacancies; call all week. Dictaphone Sales Corp., 154 Nassau St. Miss Charash, Room 1500.

DICTATING MACHINE TRANSCRIBERS. Several openings for experienced operators; $25-$30; no fee. Miss Radke, The Edlphone, 412 Broadway.

DRESSMAKERS, experienced. C. Gold, 221 West 82d, corner Broadway.

GIRL WANTED

with real estate experience,

who knows how to handle stenographic as well as filing work, to act as hostess in model house; salary. Apply Mr. Wolff, today between 10 and 12 A. M., 1,440 Broadway, Room 909.

GIRL wanted, general clerical work; steady position. Rockaway News Supply Co., Rockaway Beach, N Y. Telephone Belle Harbor 0794.

LADY WANTED.

Woman having executive experience; must be able to organize, build up and assume responsibility of growing clientele; we are building a new city near New York; remuneration most attractive. Interview by appointment only; references required; either salary or commission. R. B. 121 Times.

LADIES work home or studio, tint novelties; easy. Call 55 West 42d St., Room 936.

MANAGER—Experienced tea room manager for downtown New York; must know how to cook; pleasant surroundings; luncheon only; references required. F 641 Times Downtown.

MANAGER for out-of-town millinery department; live-wire woman; Wednesday morning, 10 o'clock. Joseph Arens, 57 West 38th.

MESSENGER and general office assistant, 15-17; salary to start $14. Call Thursday 10-12, La Hacienda Company, 20 Vesey St.

MILLINERY DESIGNER.

High-class trimmed tailored hat house requires designer; wholesale experience prefer; correspondence confidential. Box 442, 228 West 42d.

MODELS.

STYLISH SIZE 18.

APPLY ALL WEEK.

A. BELLER & CO., 37 WEST 26TH.

MODEL, SIZE 16,

splendid opportunity, reliable, stylish young lady, full charge salesroom, fine tailored dresses; advancement to one who can qualify.

PETRILLO, INC., 246 WEST 38TH.

MODEL for fine fur house, size 18; who understands stenography and typewriting. S 578 Times.

MODELS, INEXPERIENCED. SEE INSTRUCTION COLUMN. MAYFAIR MANNEQUIN ACADEMY.

NURSE, secretarial experience, graduate or undergraduate, office personality, in throat specialist's office; interviews either Saturday, 9-4, or Monday, 10-12, or special evening interview phone Lafayette 0319 Friday, 5-6. 570 Eastern Parkway.

OFFICE ASSISTANT.

18-20 years; must be experienced file clerk.

LUDWIG BAUMANN & CO., 35TH ST., & 8TH AV.

OFFICE WORKER, accurate, experienced; salary $15. S 590 Times.

OPERATOR—Experienced operator and table hand for draperies, curtains, &c. Foggella, 323 East Fordham Road, Bronx.

OPERATORS ON LADIES' SILK UNDERWEAR, EXPERIENCED; ZIGAG. TAMOR & ROTH, 22 WEST 21ST ST.

PRODUCTION MANAGER

For a high-class dressmaking establishment; must be capable of taking entire charge; one willing to advance with a growing business. S 506 Times.

SALESLADY,

Young lady capable of taking charge of candy department in Brooklyn store; steady position; good chance for advancement.

APPLY MISS CONNER Betwen 1 and 4 P. M., 400 BROOME ST., CITY.

SALESLADIES WANTED.

American, speaking either Italian, Polish, German or Spanish, who can spare three hours a day to assist our salesmanager in our real estate department; salary and commission; no experience necessary. Leo Greenfield Sales Corp., 145 West 42d.

SALESLADIES (3), 21 to 50, ladies' wear; salary $25; position permanent, with promotion; also inexperienced and part-time. Apply in person. Mr. Logan, Hotel Continental, 41st St. and Broadway.

SALESLADIES, over 25, ladies' wear, experienced, with following; $25 weekly drawing; advancement; also experienced and part-time workers; commission. 38 West 32d. Room 506.

SALESLADIES — Demonstrators, convincing talkers, to sell shoe dye, good salary, commission, steady. City Department Stores, Livisen, 9:30 to 12. 151 5th Av.

SALESLADY, ladies' retail lingerie shop; must have experience; Times Square section; reference; good opportunity. M 50 Times.

SALESLADY, with following, to sell Christmas cards and stationery outside; salary. Randel, 150 East 23d St.

SALESLADIES, thoroughly experienced on gowns. Howard Shop, 2,217 Broadway.

SALES REPRESENTATIVES—Style service, to dress manufacturers, endorsed by leading silk houses; one accustomed to make $30-$60 weekly commission; education, appearance essential. Information Distributing Corp., 455-7th Av.

Help Wanted—Female.

SALES REPRESENTATI

Help Wanted—Female.

Employment Agencies.

PLYMOUTH EMPLOYMENT SERVICE
(Known for years as "The Best Agency").
245 Broadway—City Hall.
108 Park Av. (41st)—Grand Central.

Many of our higher grade positions are being filled by applicants already on our files. If you are looking for a position and the list given below does not interest you, call upon one of our offices and you will surely find an agreeable situation.

STENOGRAPHERS.
STENO.: thoro exp.; nice office....$35
STENO.: H. S. educ.; good oppty...$23
STENO.: efficient; high type.....$18
STENO.: financial; rapid adv.....$18
STENO.: oper. Monitor board.....$23
STENO.: some business exp.....$15
STENO.; good beginner; short hrs..$17
TYPISTS.
TYP.: over 18; bank; good qual....$25
TYP.: answer phone; nice voice....$22
TYP.: clerical duties; accur.....$20
TYP.: rapid; pleas. personality....$18
TYP.: some exp.; good type.....$18
TYP.: sport wear; efficient.....$20
TYP.-clerk; some H. S.; yr. exp....$15
CLERKS.
BKPR.: full charge; thoro exp.....$35
BKPR.: ass't; double entry.....$23
CLK.: file, oper.; board exp.....$22
CLK.: tel. oper.; high type.....$20
CLK.: file; 3 yrs. experience.....$18
CLK. jr.: publish.; nice surround...$14
FILE CLERK: Publishing; opt.....$22
FILE CLERK: TELEPHONE OPR.: BANK, nice hours $25
ELLIOTT FISHER BOOKKEEPER.$23
TYPIST: MULTIGRAPH OPERATOR: Splendid opportunity $23
STENOGRAPHER: CLERK: Manufacturing line; age 22.....$20
STENOGRAPHER: Small office...$20
TYPIST: Sales office.....$20
TYPIST: Auto concern; good at figures; accurate worker.....$30
TYPIST: Chemical concern, billing experience preferred.....$20
FILE CLERK: Cardex system...$18
STENOGRAPHER: H. S. graduate; 6 mos.' experience preferred.....$17
TYPIST CLERKS (10), unusual openings, good penman, rapid typists, A-1 corporations, adv.....$17
CLERKS: H. S. gr., commercial education, 2-4 years; age 18; beginners-experienced .....$15-$17
50 CHURCH ST. and 342 MADISON AV.

MAGET BUSINESS SERVICE,
11 John St., 5th Floor. Cortlandt 4067-8-9.
STENO., downtown, A1 firm.....$25
STENO., interesting .....$18-$23
COMPT. OPER., all opers.....$26
CLERK, know figures $23
ADD. & CALC. OPERS., 4'th.....$23
UND. BKPR'S., exp $23
File Clerk, exp. $16
Beginners, Many Openings, A1 firms.$12-$15

ELSIE DIEHL AGENCY INC.
225 BROADWAY. TEL. WHITEHALL 3650

Stenographers—Many .....$15-$30
Ledger Clerk—American; textile.....$23
Bookkeeper-Stenographers .....$15-$30
Multigraph Oper.—Cyrix multicopy.....$22
Beginners—Stenos., typists, clerks $15
PERSONNEL PLACEMENT, 12 EAST 41ST.
College grad. (A. B.), about 25 yrs., expd., with educational or social service org. desired, $50; college grad. with fashion or textile background, $40; steno.-secrs., adv. agcy. exp., $40; dictaphone, $28; proofreaders, $25; several attractive junior stenographics.

A. K. OSTRANDER, 505 5TH AV.
PERSONNEL ASST., some exp.....$35-$45
SECY., attractive, hours 9-4 .....$125
STENO., long carr., typist.....$125
STENO., fine oppor. advancement $20
BKPR ass't, some typing $110
TYPISTS, $16-$25; Clerks .....$13-$20

A. D. COLTER EMPLOYMENT AGENCY
41 EAST 42D ST.
Stenographer, Up Town $30
Sec-Steno., real estate $30
Stenographer, advertising $25
Switchboard operator-typist.....$24
Clerk $18

SECRETARIAL PLACEMENT BUREAU,
11 WEST 42D, ROOM 1002.
BKPR., young, to assist $30
FILE CLERK, take charge $30
TYPIST, clerk .....$25-$28
SECTY.-STENO., some college $35
STENO., for dept., downtown $32
FRANKLIN VOCATIONAL ADVISERS, INC.
"More than an agency."
11 WEST 42D. SUITE 1156.
STENO., temporary $35
STENOS., advertising $30
STENOS $25

THE PERSONNEL SERVICE, INC.,
135 Broadway. Rector 9194.
Stenographers, Typists, File Clerks.

Instruction—Female.

STENOTYPE,
The Machine Way to Shorthand.
An income-raising method which no ambitious stenographer should overlook; a business executive writes: "Stenotype operators are worth 50 per cent more than shorthand writers; day and evening classes are now forming in specially appointed commercial schools in New York and Brooklyn. Call, 'phone or write for full information.
La Salle Extension University,
9 East 41st St. Murray Hill 5013.
Open Evenings.

BE A HOTEL HOSTESS—Opportunities everywhere, fashionable hotels, private apartment houses; splendid salaries; fascinating profession; previous experience unnecessary; our simplified home study plan quickly qualifies you for excellent position; nation-wide employment service free of extra cost. Write today for particulars. Lewis Hotel Training Schools, Sta. 110, Washington, D. C.

SHORTHAND AND TYPEWRITING
in 30 HOURS by Dr. Boyd Miller,
who taught in Columbia University 5 years
MILLER INSTITUTE OF SHORTHAND,
1,465 Broadway, at 42d St. Wisconsin 9830
Evening course requires 10 to 12 weeks.

ATTRACTIVE GIRLS can become professional mannequins in a few two-hour lessons; splendid position furnished without charge; business girls' evening tuition; interview advisable. Mayfair Mannequin Academy, 154 West 56th. Circle 2684.

DESIGNING, millinery, dressmaking, draping, pattern cutting thoroughly taught; individual instruction, day, evening classes; established 1876; visitors welcome. Bryant 2065. McDowell School, 71 West 45th.

ART STUDENTS, individual instruction, commercial art, by experienced artists; day and evening classes; reasonable rates; positions secured. Commercial Art Studio, 25 West 82d St.

COSTUME DESIGNING, draping, pattern-making, sketching; individual instruction; moderate fee. Commercial School, 25 West 82d St. Circle 9628.

Help Wanted—Male.

ACCOUNTANT, junior, clean-cut type with good education and desire to make good, will be given an opportunity to join the permanent staff of C. P. A.'s; state age, education, commercial or professional experience, references, salary and telephone. Address C. P. A., 2,806 Webb Av.

ACCOUNTANT, junior, for C. P. A. staff; graduate of accounting course with complete bookkeeping experience only need apply; write full details and salary. S 574 Times.

ACCOUNTANT, OFFICE MANAGER, good future for right man; give age, experience, religion, married or single and salary desired. S 582 Times.

ADVERTISING MAN.

A large publisher of technical magazines is seeking a man about 28 or 30 years of age with college training or equivalent, to promote the sale of advertising space through the printed word. This man must have some experience in writing copy and making layouts; but above all must have the initiative and ability to learn within a brief time the fundamental principles underlying the success of a group of industrial publications. He must be thorough in his work and be able to think things through to their logical conclusion. The man chosen must of necessity be largely judged by the letter he writes. Therefore, it is important that full particulars be given in first letter, stating age, education, experience and salary expected, all of which will be held strictly confidential.
V 871 TIMES DOWNTOWN.

ADVERTISING and publicity man, experienced, wanted, with contact with daily newspapers; one who has been in the real estate line preferred. Apply Mr. Wolff, 1,440 Broadway, Room 609, 10 to 2.

ARTIST WANTED.
National advertiser wants experienced man for its art department; he must know lettering and have good ideas of design and layout; congenial surroundings. Write details of salary wanted and experience. P 867 Times.

ARCHITECT on interiors and sketching; full or part time. W. L. McElraezy, 218 West 58th.

ASSISTANT FOREMAN wanted, electrical instruments, permanent connections with one of the leading instrument companies; applicant must be experienced instrument maker, good mechanic and able to handle male and female help; give full information in first letter. Address G-94, P. O. Box 3341, Phila., Pa.

ASSISTANT FOREMAN, permanent connections with one of the leading instrument companies; applicant must be experienced instrument maker, good mechanic and able to handle male and female help; give full information in first letter. Address B-92, P. O. Box 3443, Phila., Pa.

BOOKKEEPER-ACCOUNTANT wanted by long established house manufacturing and distributing production; must have had similar experience and be capable of keeping personal books, including stock register, &c.; state all particulars of experience, education, salary, &c. S 871 Times Annex.

BOOKKEEPER, capable of taking complete charge; must be good correspondent, furnish A1 references; age 25-30. Bulova Watch Co., 580 5th Av.

BOOKKEEPER, one thoroughly experienced in handling accounts of an insurance agency; state age, experience, former connection and salary desired. Y 2227 Times Annex.

BOOKKEEPER, thoroughly experienced, boys' clothing house, capable taking full charge; double entry books; nominal salary to start. Lauer Mfg. Co., 15 East 22d.

BOOKKEEPER—ASSISTANT.
Experienced; must be capable and reliable.
M. J. FEDERMAN, 115 5TH AV.

BOOKKEEPER—Wanted young man, general office work; wages to start $40 week. K 816 Times Downtown.

BOOKKEEPER, assistant, having comptometer experience; none others need apply. Call Gottfried Baking Co., 530 East 72d.

BOY, bright, intelligent, for position with good future; give full particulars, including age, education, experience and telephone. S 595 Times Downtown.

BOY, about 16 for house messenger in large woolen house; must be neat and courteous. J 204 Times.

BOY, refined, chance to learn jewelry and engraving; good reference. Jack Rice, 1,472-80 Broadway, room 715.

BOY for office of painters and interior decorators; Christian firm. Anton Sattler, Inc., 222 West 46th.

BOY wanted, 16-18 years, in office; must understand stenography. S 592 Times.

BOY, about 17, for sample room, wholesale woolen house. H 340 Times.

BUSHWICK MAN wanted on ladies' and men's garments. Frank Cleaning and Dyeing Store, 3,294 Fulton St, Brooklyn. Applegate 2093.

CHEMIST, graduate, wanted; business experience. Y 2223 Times Annex.

COLLECTORS—Two young men wanted with car for credit department; no experience necessary; salary $25 per week. 450 South Broadway, Yonkers, N. Y.

COLLECTORS for additional positions. See our advertisement under agency classification. Scharf Agency.

COST CLERK, boiler brickwork and other construction; position complete cost must be kept up to the minute, and executives fully informed daily; state age, nationality, experience, reference, salary. S 575 Times.

CREDIT MANAGER, instalment jewelry business. Abelsons, 855 Broad St., Newark, N. J.

DESIGNER with 5 years or more experience on small automatic machines with knowledge of modern production method; in reply state experience, references, age and salary expected. S 588 Times.

DICTAPHONE OPERATOR, MAN.
GOOD SALARY.
Requirement: stenography, some acquaintance with dictaphone and ability to type a smart, impressive letter; college degree and Arrow dictator preferred. Address replies with stamped return envelope to Y 2216 Times Annex.

DIE SINKERS, two, expert. Write or wire the Dura Company, 1,336 W. Bancroft St., Toledo, Ohio.

DRAFTSMAN, experienced designer on machine tool machinery; good opportunity for right man. Y 2226 Times Annex.

ELEVATOR MECHANIC.

GIMBEL BROTHERS

requires services of experienced elevator mechanic, well acquainted with multiple control.

Apply 4th floor, Administration Building, 120 West 32d St.

ENGINEER—Electrical appliance factory near Newark desires young man for their experimental department, preferably one who has had a few years' engineering experience in this line; applicant must state age, experience and salary desired. Y 2230 Times Annex.

FITTER—Lighting fixtures, experienced, one with sales ability preferred; good opportunity for willing worker. Elliott Electric, 68 East 110th.

HOB and die cutters, two, expert, for sheet brass embossing dies. The Dura Co., 1,336 W. Bancroft St., Toledo, Ohio.

HOTEL MANAGER for best west side apartment hotel; must be thoroughly experienced; only those with best of references need apply. Call 340 West 57th St. between 10:30 and 12 o'clock.

HOTEL FRONT CLERK and cashier for first-class New York City apartment hotel; state full particulars, experience, age, religion and salary expected. T 382 Times.

MACHINISTS or tool makers, unemployed, to demonstrate superior metal-cutting tool to users in greater New York and New Jersey; must be resident of territory desired; give phone number and character references. commission. M 66 Times.

MAN, 23-35,
neat appearing, to distribute 100 samples weekly; start $23 salary. Call 2-5, Fuller Service, 71 West 23d St., Room 1525.

OPTICAL-STOCK MAN with executive ability. Box 814, Room 200, Times Building.

ORDER CLERK, material and subcontracts; must be ordered and delivered without delay, which means intelligent immediate following up; boiler, brickwork and other operations; executives must be fully informed daily; state age, nationality, experience, reference, salary. S 575 Times.

PAINTER wanted, experienced, for part-time work. Faggella, 323 East Fordham Road, Bronx.

PAINTER, experienced, for part-time work. Abelson's, 855 Broad St., Newark, N. J.

RENTING MEN for stores, lofts, business property, midtown section; full cooperation and leads furnished; commission. Rosenberg-Murry Co., 1,123 Broadway, Chelsea 2351.

RENTING MEN, for lofts, stores, commercial, industrial space; active leads, cooperation; commission. Morton & Co., 298 4th Av.

RENTING MAN, new high-class apartments; Brooklyn man preferred; salary and bonus. Telephone Williams, before noon, Wisconsin 7864.

RESIDENT BUYER—Young man with thorough knowledge of dollar merchandise; rapidly growing Western chain; state merchandising experience and salary expected. J 203 Times.

REAL ESTATE EXECUTIVES.

We are now completing our office building, Atlantic near 4th Ave., Brooklyn, to accommodate our expanding business.
The following new departments will be organized, for which we shall require efficient department heads:

LOCAL BROKERAGE,
MORTGAGES,
MANAGEMENT,
INSURANCE.

Only thoroughly capable executives of long experience considered; phone for appointment; interviews will be treated in confidence.

JOSEPH M. GROSS, INC.,
885 FLATBUSH AV., BROOKLYN.
BUCKMINSTER 2200.

SHIPPING and traffic man, must be capable of handling five trucks for daily deliveries; familiar with express and freight, bill of ladings and all details; experienced in kitchen equipment line preferred; write giving age, salary expected and experience. Box 443, 11 West 42d.

BUILDING MANAGER—Operating manager wanted for high class midtown office building; an aggressive individual preferred; a technical graduate will find this a splendid opportunity; all replies will be considered confidential. S 594 Times.

SILK MANUFACTURER requires the services of a man who is thoroughly experienced in directing the color-styling of their print line from the selection of the colors to the deliveries from the printers; state full details of experience, salary, &c. Y 2213 Times Annex.

STENOGRAPHER, young man, knowledge of bookkeeping, executive ability; write full information, salary. W 745 Times Downtown.

SUPERINTENDENT for machine shop, long established and progressive, employing 200 men on paper converting machinery; must have technical and practical experience totalling not less than 20 years in shop work and shop supervision; location New York City; state detailed experience, references, salary. K 829 Times Downtown.

TYPIST for small job; must have own typewriter. H 371 Times.

UPHOLSTERER, experienced, for part-time work. Faggella, 323 East Fordham Road, Bronx.

WINDOW TRIMMER, instalment jewelry store. Abelson's, 855 Broad St., Newark, N. J.

YOUNG MAN—Newark manufacturing office has splendid opportunity to offer young man with initiative, interested in accounting and general office work; resident in Newark or suburbs preferred; must have good education and some previous business experience, with some academic training in accounting; state age, education, experience and salary in application. Address Y 2202 Times Annex.

YOUNG MAN, intelligent, with ability to handle telephone and correspondence, for clerical position; excellent opportunity for advancement; only those with Seton Manufacturing Corp., 382 3d Av., Brooklyn.

YOUNG MAN, familiar with shirt manufacturing and systematic detail; must be able to handle piece goods and stock. S 559 Times.

YOUNG MAN to assist in collection department, experience necessary; rapid advancement. Harry M. Kinoy, C. L. Baumann & Co., 1449 Broadway, Brooklyn.

YOUNG MAN, 17, high school education; light shipping and office work; excellent advancement; state salary. W 747 Times Downtown.

YOUNG MAN, clerical work, wholesale jewelry house. Box 812, Room 200, Times Building.

YOUNG MAN, 20-22, high school graduate; knowledge drafting essential; some business experience; write fully. T 380 Times.

THE HYATT ROLLER BEARING CO.,
Foot of the Hudson and Manhattan Tube Station, Harrison, N. J.,
REQUIRE:

AUTOMATIC SCREW MACHINE OPERATORS — GRIDLEY, CLEVELAND, BROWN AND SHARPE;
SET-UP MEN FOR ALL AUTOMATICS,
BLANCHARD GRINDERS,
INTERNAL GRINDERS,
EXTERNAL GRINDERS,
ROUGH GRINDERS,
TOOL AND GAUGE GRINDERS,
CENTERLESS GRINDERS,
TOOL MAKERS,
DIE REPAIRMEN,
DIE SETTERS,
MACHINISTS,
MILLWRIGHTS,
MICROMETER INSPECTORS,
GENERAL INSPECTORS,
BENCH HANDS.

Day and night work.
Bonus for night work.

Apply Employment Office,
between 7:30 and 4 P. M.

REQUIRED by prominent firm of public accountants several senior and semi-senior men; replies must give telephone number and state experience in full. 45 Times, 105 Broadway.

Employment Agencies.

TECHNICAL SERVICE,
217 Broadway, Room 602.
Phone Whitehall 9616.

PLANT Mgr., beverage exp.....$6,000
HEATING Estimators (2), contr. office..$4,000
INSTALLATION man, oil burners....$2,600
FOREMAN, elec. & W. 745 Times Downtown.
MAINTENANCE man, auto mchry.....$2,100
INSTRUMENT Maker, lab. work.....$1,800
OPER. Engr., jr., license.....$1,350
ASSIST. Supt., fixtures, mch. exp.....$4,000
M. E., centrifugal pump exp.....$4,000
M. Es. recent .....to $2100
MECH. Dftsman. M. E., oil stills.....$3,100
MECH. Dftsman., M. E., gas work.....$3,000
MECH. Dftsmen (5), marine piping.....$2,700
MECH. Dftsman, valves $2,600
MECH. Dftsman, airplanes.....$2,600
MECH. Dftsman, plant layout, N. J.....$2,400
MECH. Dftsmen (6), tool design.....$2,400
MECH. Dftsman, insts.....$2,400
MECH. Dftsmen (2), heating.....$2,100
MECH. Dftsman, (3), R. cars.....to $2,000
MECH. Dftsmen, small mch.....$1,800
MECH. Dftsman, condensers, N. J....$1,800
MECH. Dftsman, shop exp.....$1,800
MECH. Dftsmen (2), tracing.....to $1,300
MECH. Dftsman, M. E., heating.....$1,300
MECH. Dftsmen, no exp., N. J.....$1,040

HAMILTON
EMPLOYMENT SERVICE.
UPTOWN OFFICE,
342 MADISON AV., at 44th ST.
DOWNTOWN OFFICE,
50 CHURCH ST.,
HUDSON TERMINAL BUILDING.

PARTIAL LIST OF OPENINGS:
ACCOUNTANTS, senior and purchasing agent, film co. $5,000
Semi-seniors .....Open
MECHANICAL ENGINEER, automatic machinery exp. $60
STENOGRAPHER - SECRETARY, for executive, future $40
COLLECTORS (3), speak Italian (1) speak Yiddish $35
ADJUSTER-CORRESPONDENT $35
FREIGHT RATE CLK., railway experience necessary .....Mo. $145
SHIPPING CLK., wholesale grocery experience $27
TYPIST, CLERK, good at figures; rapid operator $25
STOCK RECORD CLK., silk ex.....$25
PACKER, rayon experience $25
FANFOLD OPR., experienced $25
ACCOUNT CHECKER, insurance exp $15
LEDGER CLERK, accounts receivable, experience $23
BOOKKEEPER, bill clerk; handle cash books, accurate $23
STOCK RECORD CLERK, electrical parts experience $22
ASST. BKPR., steamship $22
EXPORT CLK, exprd. B-L $20
RECEPTION CLK, retired man.....$20
STOCK CLERK, hdwe, exper.....$20
STENOGRAPHERS, numerous openings, various lines .....$20-$25
CLKS, NEW OPENINGS DAILY...$20
50 CHURCH ST. 342 MADISON AV.

W. H. WOOD & COMPANY
217 Broadway up to $65
ACCT., estate expr .....
SALESMAN, N. Y. C., real estate ..$40-$50
BKKPR., public utility expr .....$40-$45
BKKPR., super .....$40-$50
CAGE clerk, brokerage expr $35
TYPIST, statement expr .....$30-$35
STENO., Amer. born, Span. .....$30-$35
ADVTG clerk $30
STENOS (4) H. S. education $25
P&S clerk, know clear, hse. sheet ...Open
BOYS, very good openings in all lines of business .....$15-$18
TECHNICAL DEPARTMENT.
PRODUCTION clerks $30
PROGRAM planner mfg. $30
BLDG. engineer & C. circuit, designr. $30-$35
E. E. or M. E. mfg. investigator ....$35-$40
FOUR for plant layout, M. E. .....$45-$60
M. E. draftsman, piping & ventilator.....$55
Two draftsmen, car & circuit design..$45-$50
H. S. grads., some tech $25-40
CHEMIST .....$30-$40
TWO designers $45

INGHAM EMPLOYMENT SERVICE,
217 BROADWAY. ROOM 601.

TECHNICAL DEPT.,
MR. NOETLING. MR. STUDDS.

CHEMICAL PLANT LAYOUT (2), exp...$60
MECH. DETAILERS (5), genl. exp..$30-$40
PLANT LAYOUT OR POWER PLANT ENGINEERS .....$45-$60
CONC. DESIGNER—Factory exp. $70
CHEMISTS, many, beginners or exp..$30-$50
JR. E. E., drafting and development.....$35
ELEC. DRFSMAN, circuits & app....$35-$42
CONCRETE DESIGNER, hydroelec. ..$50-$55
MACH. DESIGNERS, many, varied..$45-$55
Struct'l Drfsman, concrete, 3-4 yrs. exp..$45
MANY OTHERS.

COMMERCIAL DEPT.

JR. CLERK, high school, figures $18
Ditto mach. oper., exp., 21 yrs. old $22
SECT'N MGRS., college, tall appearance.$35
SALESMEN, securities exp., ex. concern..$40

F. W. PETTIT PLACEMENT BUREAU.,
100 West 42d St., Hart Bldg., 4th floor.
COME AND SEE US FIRST.
$60-$75. Semi-Sr. Pub. Accts., many $40-$50.
1 Semi-Sr. Pub. Acct., Brok., exp., $45. 2 Jr. Pub. Accts., 1 yrs. exp., $30-$35. 1 Sr. Pub. Accts., 3 yrs. exp., $30-$35. Cash Loan Clk., ins. exp., $25. Jr. Stenos., oppy., $18-$25. Typist, touch, $18-$25.
BOYS BOYS BOYS
Many exc. openings, office boys, stock, messengers, shippers, &c. Advan. Sal. $14-$20.

WARNER EMPLOYMENT SERVICE,
2 Park Row, Bar. 4405.
CLERK, adv. copy and prod. exp. $30
SALESMAN, hardware exp. $25
PACKER, textile exp. $25
STENO., sales office; future $25
BKPR., $25; steno., $23 .....$25
CORRESPONDENCE CLERK, ins. exp. ..$23
LEDGER CLERK, neat penman $23
TYPIST-CLERK, billing dept. $20
JR. CLERKS (3), fine openings $20
BOYS, BOYS JR. CLERKS, BOYS.
Some exp., age 17-19 .....$16-$18
BEGINNERS, continuation boys.....$12-$15

WEHINGER SERVICE,
187 BROADWAY. CORTLANDT 4540.
COMMERCIAL—E. F. CHABOT.
Salesmen; paint; college grad.; travel..$50
College Grad.; accounting theory $35
Stock Clerk; stationery; N. J. $30
Accounting clerks (several) $30
Parcel Post Clerk $30
Stock Clerks and Packers .....$25-$30
Bookkeeper; knowl. Jewish pt. $25
Clerk; good penman .....$20-$22
Packers (silk) $25
Jr. Clerks (several); L. I. City $20

A. K. OSTRANDER, 505 5TH AV.
ACCOUNT.-Exec.; some copy .....to $12,000
TYPIST, COPYWRITER $30
PURCH. AGT.; radio specialty mfgr. ..$2,600
ACCTS.; foreign service .....to $7,500
ACCT., sh.; exp.; travel $3,600
ACCT., beginner, college grad $2,400
COLL. GRAD., recent; acctg.; major..$1,500
SALESMAN; expd. bldg. mat.; salary $4,800
CORRESPONDENT, auto parts $2,400
COLLECTOR, CLERK; young $1,800
STENOGRAPHER; young $28

PACE AGENCY FOR PLACEMENTS, INC.,
225 BROADWAY, NEW YORK.
ACC'NT., 28-35 years, private work, three-four years' public experience $50
JR. Acct'nts., exp., temp., american..$30-$40
JR. Acc'nts, (2), N. J. residents $25
ASS'T B'kpr., 24 yrs., H. S. grad. and some college or acctcy. training, good oppy..$30
ASS'T B'kpr.-Steno., Wall St. City $25
CLERK, acctg. dept., good penman $18
STENOS., young, Jersey City $25

GENERAL EMPLOYMENT EXCHANGE,
7 CORTLANDT ST.
Salesmen, with car, foods .....$40 plus
Reception Man, neat, refined $25
Boys, Jr. Clerks, banks, stock, &c.
Radio, service, test, wire, packers, &c.

JUPP AGENCY, 177 BROADWAY.
Traffic expert, order clerk, correspondent, $40; packer-shipper clothing, $30; stenographer-bookkeeper, $22; packers (2), College Point, $25.

LEWIS EMPLOYMENT BUREAU.
90 BROAD ST., ROOM 1090.
Brokerage cashiers, open; margin clerks, $30-$60; Bkprs., $40-$50; order clerks, $35-$50; board runners, $20-$25.

CORRESP., order clk., adj. exp. $35
Clerk in adv. dept., adv. exp. $30
Junior clerk .....$16-$18
A. D. COLTER AGENCY, 41 EAST 42ST ST.
EXCEPTIONAL PERSONNEL, 505 5TH AV.
MARJORIE T. WILKINS.
Ledger clerk, invest. sec'ty., house upts...$25

Help Wanted—Male.

Employment Agencies.

THE UNIVERSITY
PLACEMENT BUREAU, INC.
ENGINEERING EMPLOYMENT SERVICE.
225 BROADWAY. WHITEHALL 9940.
WITH MR. COLLEDGE.
ASST. to president, power plant piping, sales experience .....$5,000 up
SALES estimator, ornamental stone...$4,000
SALES estimator, kalomein exp. $4,000
SALES estimator, mill work $2,400
ASST. plant engr., industrial furnaces..$3,000
ANALYSIS engr., market forecast $3,000
EFFICIENCY eng., power plant, West..$3,600
M. E., plant engr., manuf. exper. $3,000
ELECT. dftsmen. (5), indust. plants..$2,400
ELECT. dftsmen., C. D. sub-stations..$2,400
ELECT. dftsman., elevator exp. $2,000
ENGR., grad., plant capacity study...$2,400
METER testers, A. C. exper. $1,800
CHEMISTS
(2) Research on asphalt or soap; (5) recent graduates; (1) on paints & lacquer, &c. .....$20-$60
ENGINEERING GRADUATES (50).
Recent graduates, or one or two years out. We can place about 50 such men in various engineering lines; salaries .....to $45
WITH MR. PATTERSON.
CHIEF dftsman., copper refinery exp. ..$3,600
ASST. chief dftsman., prod. machy. $3,000
M. E., development engr., machinery ..$3,100
AUTOMATIC machine designers (2) $3,300
MACHINE designer, printing presses..$3,100
MECH. dftsmen (5), industl., chemical or power plant layout, machy. ....to $2,100
MECH. dftsmen. (10), automatic, heavy, light machy., or small part exp. ...to $2,100
MECH. dftsmen., oil piping $3,000
MECH. dftsmen, gen'l. machy. exp. to $2,100
MARINE dftsmen (3), Diesel piping..$2,600
TOOL and die designers (10) .....to $2,600
RADIO dftsmen, (3), gen'l. exper. ...to $2,100
JR. dftsmen (3), mechanical exper., one or two years' exp. necessary .....to $1,500

MECHANICAL DRAFTSMEN (100).
We can place immediately about 100 draftsmen along the space mentioned and other lines in N. Y. C., B'klyn, L. I. or N. J. ...to $3,900
WITH MR. DRANOW.
ARCH. designer, modern interiors $125
ARCH. engineering dfts., fir. steel $50
ARCH. dftsman., designer, genl. exp. $70
C. E. valuation and design R. R. exp. $60
C. E.s, transitmen (3), experienced $45
C. E., recent graduate for design $30
STRUC. dftsmen., conveyors $60
STRUC. concrete dfts., mill bldgs. $60
STRUC. dftsmen., underground conduits..$35
CONCRETE designer R. R. bridges $55
TOPOGRAPHICAL dftsman, computer...$40

RADIO DEPARTMENT
WITH MR. POULIN.
RADIO engineers, lab. research $5,000
E. E. grad., radio research $70
LAB. asst. and correspondent $50
MODEL maker, knowl. radio $50
SERVICEMEN, mfg., jobbers and dealers, local or travel, with & without cars..to $75
SMALL parts foreman $45
INSTRUMENT maker .....$40-$45
CABINET supervisor, know radio $40
DRAFTSMEN
STATION opr., know public address...$40-$45
RAW material, insp. supervisors $35
TESTERS, supervisors and beginners..to $35
WIREMEN, A. C. sets $30
SECRETARY-STENOGRAPHER $33

HAMILTON
EMPLOYMENT SERVICE.
UPTOWN OFFICE,
342 MADISON AV., at 44th ST.
DOWNTOWN OFFICE,
50 CHURCH ST.,
HUDSON TERMINAL BUILDING.

PARTIAL LIST OF OPENINGS:
ACCOUNTANTS, senior and purchasing agent, film co. $5,000
Semi-seniors .....Open
MECHANICAL ENGINEER, automatic machinery exp. $60
STENOGRAPHER - SECRETARY, for executive, future $40
COLLECTORS (3), speak Italian (1) speak Yiddish $35
ADJUSTER-CORRESPONDENT $35
FREIGHT RATE CLK., railway experience necessary .....Mo. $145
SHIPPING CLK., wholesale grocery experience $27
TYPIST, CLERK, good at figures; rapid operator $25
STOCK RECORD CLK., silk ex.....$25
PACKER, rayon experience $25
FANFOLD OPR., experienced $25
ACCOUNT CHECKER, insurance exp $15
LEDGER CLERK, accounts receivable, experience $23
BOOKKEEPER, bill clerk; handle cash books, accurate $23
STOCK RECORD CLERK, electrical parts experience $22
ASST. BKPR., steamship $22
EXPORT CLK, exprd. B-L $20
RECEPTION CLK, retired man.....$20
STOCK CLERK, hdwe, exper.....$20
STENOGRAPHERS, numerous openings, various lines .....$20-$25
CLKS, NEW OPENINGS DAILY...$20
50 CHURCH ST. 342 MADISON AV.

W. H. WOOD & COMPANY
217 Broadway up to $65
ACCT., estate expr .....
SALESMAN, N. Y. C., real estate ..$40-$50
BKKPR., public utility expr .....$40-$45
BKKPR., super .....$40-$50
CAGE clerk, brokerage expr $35
TYPIST, statement expr .....$30-$35
STENO., Amer. born, Span. .....$30-$35
ADVTG clerk $30
STENOS (4) H. S. education $25
P&S clerk, know clear, hse. sheet ...Open
BOYS, very good openings in all lines of business .....$15-$18
TECHNICAL DEPARTMENT.
PRODUCTION clerks $30
PROGRAM planner mfg. $30
BLDG. engineer & C. circuit, designr. $30-$35
E. E. or M. E. mfg. investigator ....$35-$40
FOUR for plant layout, M. E. .....$45-$60
M. E. draftsman, piping & ventilator.....$55
Two draftsmen, car & circuit design..$45-$50
H. S. grads., some tech $25-40
CHEMIST .....$30-$40
TWO designers $45

INGHAM EMPLOYMENT SERVICE,
217 BROADWAY. ROOM 601.

TECHNICAL DEPT.,
MR. NOETLING. MR. STUDDS.

CHEMICAL PLANT LAYOUT (2), exp...$60
MECH. DETAILERS (5), genl. exp..$30-$40
PLANT LAYOUT OR POWER PLANT ENGINEERS .....$45-$60
CONC. DESIGNER—Factory exp. $70
CHEMISTS, many, beginners or exp..$30-$50
JR. E. E., drafting and development.....$35
ELEC. DRFSMAN, circuits & app....$35-$42
CONCRETE DESIGNER, hydroelec. ..$50-$55
MACH. DESIGNERS, many, varied..$45-$55
Struct'l Drfsman, concrete, 3-4 yrs. exp..$45
MANY OTHERS.

COMMERCIAL DEPT.

JR. CLERK, high school, figures $18
Ditto mach. oper., exp., 21 yrs. old $22
SECT'N MGRS., college, tall appearance.$35
SALESMEN, securities exp., ex. concern..$40

F. W. PETTIT PLACEMENT BUREAU.,
100 West 42d St., Hart Bldg., 4th floor.
COME AND SEE US FIRST.
$60-$75. Semi-Sr. Pub. Accts., many $40-$50.
1 Semi-Sr. Pub. Acct., Brok., exp., $45. 2 Jr. Pub. Accts., 1 yrs. exp., $30-$35. 1 Sr. Pub. Accts., 3 yrs. exp., $30-$35. Cash Loan Clk., ins. exp., $25. Jr. Stenos., oppy., $18-$25. Typist, touch, $18-$25.
BOYS BOYS BOYS
Many exc. openings, office boys, stock, messengers, shippers, &c. Advan. Sal. $14-$20.

WARNER EMPLOYMENT SERVICE,
2 Park Row, Bar. 4405.
CLERK, adv. copy and prod. exp. $30
SALESMAN, hardware exp. $25
PACKER, textile exp. $25
STENO., sales office; future $25
BKPR., $25; steno., $23 .....$25
CORRESPONDENCE CLERK, ins. exp. ..$23
LEDGER CLERK, neat penman $23
TYPIST-CLERK, billing dept. $20
JR. CLERKS (3), fine openings $20
BOYS, BOYS JR. CLERKS, BOYS.
Some exp., age 17-19 .....$16-$18
BEGINNERS, continuation boys.....$12-$15

WEHINGER SERVICE,
187 BROADWAY. CORTLANDT 4540.
COMMERCIAL—E. F. CHABOT.
Salesmen; paint; college grad.; travel..$50
College Grad.; accounting theory $35
Stock Clerk; stationery; N. J. $30
Accounting clerks (several) $30
Parcel Post Clerk $30
Stock Clerks and Packers .....$25-$30
Bookkeeper; knowl. Jewish pt. $25
Clerk; good penman .....$20-$22
Packers (silk) $25
Jr. Clerks (several); L. I. City $20

A. K. OSTRANDER, 505 5TH AV.
ACCOUNT.-Exec.; some copy .....to $12,000
TYPIST, COPYWRITER $30
PURCH. AGT.; radio specialty mfgr. ..$2,600
ACCTS.; foreign service .....to $7,500
ACCT., sh.; exp.; travel $3,600
ACCT., beginner, college grad $2,400
COLL. GRAD., recent; acctg.; major..$1,500
SALESMAN; expd. bldg. mat.; salary $4,800
CORRESPONDENT, auto parts $2,400
COLLECTOR, CLERK; young $1,800
STENOGRAPHER; young $28

PACE AGENCY FOR PLACEMENTS, INC.,
225 BROADWAY, NEW YORK.
ACC'NT., 28-35 years, private work, three-four years' public experience $50
JR. Acct'nts., exp., temp., american..$30-$40
JR. Acc'nts, (2), N. J. residents $25
ASS'T B'kpr., 24 yrs., H. S. grad. and some college or acctcy. training, good oppy..$30
ASS'T B'kpr.-Steno., Wall St. City $25
CLERK, acctg. dept., good penman $18
STENOS., young, Jersey City $25

GENERAL EMPLOYMENT EXCHANGE,
7 CORTLANDT ST.
Salesmen, with car, foods .....$40 plus
Reception Man, neat, refined $25
Boys, Jr. Clerks, banks, stock, &c.
Radio, service, test, wire, packers, &c.

JUPP AGENCY, 177 BROADWAY.
Traffic expert, order clerk, correspondent, $40; packer-shipper clothing, $30; stenographer-bookkeeper, $22; packers (2), College Point, $25.

LEWIS EMPLOYMENT BUREAU.
90 BROAD ST., ROOM 1090.
Brokerage cashiers, open; margin clerks, $30-$60; Bkprs., $40-$50; order clerks, $35-$50; board runners, $20-$25.

CORRESP., order clk., adj. exp. $35
Clerk in adv. dept., adv. exp. $30
Junior clerk .....$16-$18
A. D. COLTER AGENCY, 41 EAST 42ST ST.
EXCEPTIONAL PERSONNEL, 505 5TH AV.
MARJORIE T. WILKINS.
Ledger clerk, invest. sec'ty., house upts...$25

Help Wanted—Male.

Employment Agencies.

AMERICAN
Employment Exchange, Inc.
150 BROADW

Sales Help Wanted—Male.

SALESMEN.

ARE YOU TIRED OF HOUSE TO HOUSE SELLING?

The leading manufacturer of gas ranges in this country requires 5 men with house to house experience to become part of the sales organization.

This is not a canvassing job.

But only men who know how and can teach others will be considered; the job consist of supervising gas company salesmen in the sale of our product; we will pay you $40 week guarantee commissions against the sale of all of our products sold by the company in which you will be in charge; the job requires tact, diplomacy and willingness to learn our business thoroughly; several men selected through Times advertising last Spring have been promoted to jobs paying drawing accounts of $3,000 year; we need more such men.

Only men of good education with selling experience and under 30 will be considered. Write full details, including religious preference, S 593 Times.

SALESMEN
FOR PROTECTED TRUST FUND ACCOUNTS.

You can enter the big money class and advance yourself to a responsible executive position with the largest institution of its kind in the world securing protected trust fund accounts through two prominent banks. Here is dignified, fascinating sales work with an unlimited field for money making, where you are supported by an IMMENSE newspaper and radio advertising campaign that produces a steady stream of direct written leads. Under these conditions United Thrift Plan representatives are assured a steady and substantial weekly commission income under ideal working conditions. Don't delay. Here is opportunity. Call at 11 A. M. or 2 P. M. SHARP at
280 Broadway (Suite 511),
or
Suite 1051, Paramount Theatre Building.

SALESMEN.
Part Time or Full Time.
Experienced or Inexperienced.

Come in at once and see for yourself what unlimited cooperation I give new men.

You don't have to spend four weeks here before you start selling New York City property. New men are receiving commission checks the first week and big ones also. I have a special proposition to offer five men.

You must see me personally before you can get any information about those positions. Call after 9:30 A. M.

E. B. BUTLER,
Managing Director.
Jacob A. Fine Realty Organization,
ROOM 800. 200 BROADWAY.

SALESMEN.

We can use a few neat-appearing salesmen to call on prospects who are interested in our properties near the new Hudson River Bridge. If you are "Win a rur" and want to secure a permanent position with the largest organization of its kind in the country and be assured of big commission checks each week, come in and talk to us; apply any day and you will receive a brief, courteous explanation of our proposition.

GILVAN, INC.,
274 Madison Av., near 40th St.
Entire Tenth Floor.

SALESMEN
Our plan guarantees a man a highly profitable, interesting and permanent connection, selling an ownership interest in income-producing New York properties. The plan is unique, readily received and productive of large results. Through a similar plan over $40,000,000 sold in few years' time. You will be trained for success and helped by experienced men. Opportunity genuine; unequalled in the world today. Attractive commission earnings paid each week.
W. E. A. WHEELER & CO., INC.
3d Floor,
202 West 40th St., N. Y. C.

SALESMEN
to sell heating specialties advertised nationally and locally, for large distributor. Liberal drawing account and commission to men free to travel in New York State. Experience unnecessary. Wonderful opportunity. Complete training before going out. Apply between 9 and 12.

ROOM 1001,
40 West 40th St.
Out of town men may apply by letter.

SALESMEN.
EXPERIENCE UNNECESSARY.
CITY AND ROAD.
Fully qualified leads supplied capable men; daily sales assured; big income; full commission on reorders; permanent position with executive future; our unfermented grape products are sold by a new method which has increased earnings over 100 per cent.; 10 gallons only $10.95.
UKIAH GRAPE PRODUCTS CO.,
Room 1222. 152 West 42d St.

SALESMEN
Well-rated firm, established ten years, is looking for an able and experienced salesman who can sell an attractive merchandising plan to local manufacturers; leads furnished; a man demonstrating his ability will receive a drawing account against a substantial commission. Third floor, 30 East 23d St.

SALESMEN, FURNITURE.
Two, for our Jamaica and Brooklyn stores; don't apply unless thoroughly experienced, high calibre instalment man, between the ages of 35 and 45; steady position for a go-getter and producer; we will pay to start a weekly draw of $65 and 4% straight commission. Apply after 10 A. M. to Mr. Frank X. Schwars of 1,535 Broadway, Brooklyn, N. Y.

SALESMEN.
The Prudence Automobile Owners' League is now instituting a membership campaign. Our low fee membership proposition will pay a commission of $8 for every member obtained. Call between 9 and 12 A. M. 977 Broadway, near Myrtle Av., Brooklyn.

SALESMEN (3), one with car for New Jersey, one for Long Island, one city salesman, car essential, with new men past 35 years who have sold to manufacturers, municipalities, institutions; we manufacture sanitary products line; are largest manufacturers in field; leads furnished; commission basis; special proposition to right man. Watkins 9133.

SALESMEN—A chain stationery system selling stationery of all kinds, printing, engraving, &c., at extremely low prices, can use a few good outside men on a salary and commission basis; if present plans are carried out these men will be groomed for store managers. Call on Mr. Steckbridge, 137 Cedar St., Chain Stationers, Inc.

SALESMEN—HIGH-GRADE MEN.
Largest national collection agency; city, road; interview merchants and professional men; excellent opportunity with real future for men qualifying; liberal commission and bonus arrangement. Sales Director, Suite 401, 1,107 Broadway.

Classified Advertising Rates.

Minimum Space 2 lines. Agate line of 6 words.

	Daily	Sunday
Agents Wanted	85c	$1.05
Apartments to Let and Wanted	70c	85c
Automobile Exchange	70c	85c
Boarders	55c	65c
Boats, Launches, Accessories	75c	90c
Business Opportunities	$1.00	$1.15
Country Board	70c	70c
Employment Agencies	90c	$1.05
For Sale	75c	80c
Furnished Rooms	65c	75c
Help Wanted	65c	75c
Lost and Found	70c	80c
Mortgage Loans		
Public Notices	$1.00	$1.15
Real Estate	70c	75c
*Sales Help Wanted—Male	70c	85c
Situations Wanted	50c	65c

Per Word

Buyers' Wants, Offerings to Buyers	15c
Book Exchange (Sundays)	15c

Errors avoided by delivering advertisements in advance of closing time.

*Salesmen advertisements require statement on basis of compensation, either salary or commission and article or service offered.

Information welcomed of any misleading statement in advertising columns and reward of $100 is offered for arrest and conviction of any one obtaining money under false pretenses through fraudulent advertising published in The New York Times

RAG PAPER EDITION for permanent preservation—Single copies: Daily, 15c; Sunday, $1.25.

Classified advertisements for The New York Times accepted at regular rates by The Baltimore Sun and The Washington Star. The New York Times accepts at its New York office advertisements for insertion in these newspapers.

Telephone Lackawanna 1000
New Jersey residents may telephone Mulberry 3000; Westchester residents White Plains 5100.

Sales Help Wanted—Male.

SALESMAN TO QUALIFY
FOR IMPORTANT POSITION
WITH NEW ORGANIZATION.

We have sales rights for entire United States for a new electrical invention to combat the following diseases: Colds, bronchitis, laryngitis, both acute and chronic, whooping cough, influenza, catarrh, hay fever and asthma.

Through the aid of the medical research world and a great German inventor, this unit is now ready for the market; this machine filters the air you breathe, dry cleans, cleans windows, clothes, carpets, draperies, under all furniture without moving it and weighs less than 25 pounds and has more suction capacity than any machine on the market; nothing like it; an entirely new idea.

We want men of good appearance to qualify as managers for opening other branches; these jobs pay from $50 to $150 a week salary after a short training period, during which our men receive liberal commissions and bonuses; we have only been opening territory for the past four months; to date we have opened in Chicago, Philadelphia, Toledo, Cleveland, Providence and a few small offices; we must have every large city in the United States open and running by June 1, 1930; only two years to build; the New York office is our training quarters for this vast territory; all promotions to other branches will be made from our home office in New York City.

EXPERIENCE IN SELLING NOT NECESSARY as we find that we can develop good, honest, ambitious, inexperienced men more rapidly in this field than in any other, due to the fact that it deals directly with HEALTH.

Apply 9 to 2, 101 West 31st St.
Room 1511. Mr. France.

SALESMAN.
UNLIMITED POSSIBILITIES.

Large company, financially responsible, has vacancy for salesman able to travel and accustomed to large income derived from his ability to sell intangibles or appoint distributers on first interview; we are manufacturers of an asbestos specialty and our sales plan is successful; having been in operation for years; we acquaint you with the fundamentals of our business and should you be capable, your income will be large, as individual sales run into substantial amounts; only one who is thoroughly experienced in closing transactions on first call need apply; we have sufficient confidence in our proposition to advance drawing account against commission. Apply 25 West 43d St., Suite 612, J. E. Robinson.

SALESMAN
required; a man to engage in work which is permanent and wherein he can enjoy congenial associations, the respect of the public and a profitable livelihood, and be men now in our organization have built up its business to the point where the present sales staff is not large enough to handle the inquiries received.
We will entertain applications from qualified men desirous of entering the real estate business under our guidance; ownership of a car and real sales ability required. Compensation is in a liberal plan of commission. General Sales Manager The Homeland Co., 18-20 East 41st St., street floor.

SALESMEN.

Do you want to work? If you live in Brooklyn you will get the preference. You can be trained, and become an executive if you are reliable; the work is dignified and commands the respect of all; you will interview clients on a high account proposition and your COMMISSIONS NET YOU $10-$100 on each account. Call today, all day; ask for Mr. Wolff. Suite 2,001, Nassau National Bank Building, 16 Court St., Brooklyn.

SALESMEN.

A new item, a new specialty, a whole new proposition, a positive repeat business in a protected territory.
An office device of merit; minimum resistance, maximum commissions; previous experience desirable, but not necessary. Apply Room 1206.

MR. J. C. McALLISTER.
67 West 44th St., New York City.

SALESMAN—REAL ESTATE.

Man experienced in selling high-grade lots and houses for exceptionally well located property in the BRIDGE DISTRICT of New Jersey.
Unusual commission basis.

See Sales Manager morning only.
HOHENSEE DEVELOPMENT, INC.,
Suite 2210, 1,440 Broadway (40th St.).

SALESMEN! MEN!

We give $30 weekly expense budget for your individual support to help to make you large commission earnings.
Come in and permit me to explain how our new plan and pilot plan will revive your lost enthusiasm. Lack of experience will not be your handicap.

Call all day. See Sales Director.
Room 602, 570 7TH AV., Cor. 41st St.

SALESMAN—Splendid opportunity for young man willing to work hard; one who has ambition and the necessary qualifications to do business of a successful type; must be neat appearing and have a pleasing personality; a man who is capable of meeting the public and a profitable livelihood. The men now in our organization have built up its business to the point where the present sales staff is not large enough to handle the inquiries received.
We will entertain applications from qualified men desirous of entering the real estate business under our guidance; ownership of a car and real sales ability required. Compensation is in a liberal plan of commission. General Sales Manager The Homeland Co., 18-20 East 41st St., street floor.

SALESMEN.

We can use a few neat-appearing salesmen to call on prospects who are interested in our properties near the new Hudson River Bridge. If you are "Win a rur" and want to secure a permanent position with the largest organization of its kind in the country and be assured of big commission checks each week, come in and talk to us; apply any day and you will receive a brief, courteous explanation of our proposition.

GILVAN, INC.,
274 Madison Av., near 40th St.
Entire Tenth Floor.

SALESMEN
Our plan guarantees a man a highly profitable, interesting and permanent connection, selling an ownership interest in income-producing New York properties. The plan is unique, readily received and productive of large results. Through a similar plan over $40,000,000 sold in few years' time. You will be trained for success and helped by experienced men. Opportunity genuine; unequalled in the world today. Attractive commission earnings paid each week.
W. E. A. WHEELER & CO., INC.
3d Floor,
202 West 40th St., N. Y. C.

SALESMEN
to sell heating specialties advertised nationally and locally, for large distributor. Liberal drawing account and commission to men free to travel in New York State. Experience unnecessary. Wonderful opportunity. Complete training before going out. Apply between 9 and 12.

ROOM 1001,
40 West 40th St.
Out of town men may apply by letter.

SALESMEN.
EXPERIENCE UNNECESSARY.
CITY AND ROAD.
Fully qualified leads supplied capable men; daily sales assured; big income; full commission on reorders; permanent position with executive future; our unfermented grape products are sold by a new method which has increased earnings over 100 per cent.; 10 gallons only $10.95.
UKIAH GRAPE PRODUCTS CO.,
Room 1222. 152 West 42d St.

SALESMEN
Well-rated firm, established ten years, is looking for an able and experienced salesman who can sell an attractive merchandising plan to local manufacturers; leads furnished; a man demonstrating his ability will receive a drawing account against a substantial commission. Third floor, 30 East 23d St.

SALESMEN, FURNITURE.
Two, for our Jamaica and Brooklyn stores; don't apply unless thoroughly experienced, high calibre instalment man, between the ages of 35 and 45; steady position for a go-getter and producer; we will pay to start a weekly draw of $65 and 4% straight commission. Apply after 10 A. M. to Mr. Frank X. Schwars of 1,535 Broadway, Brooklyn, N. Y.

SALESMEN.
The Prudence Automobile Owners' League is now instituting a membership campaign. Our low fee membership proposition will pay a commission of $8 for every member obtained. Call between 9 and 12 A. M. 977 Broadway, near Myrtle Av., Brooklyn.

SALESMEN (3), one with car for New Jersey, one for Long Island, one city salesman, car essential, with new men past 35 years who have sold to manufacturers, municipalities, institutions; we manufacture sanitary products line; are largest manufacturers in field; leads furnished; commission basis; special proposition to right man. Watkins 9133.

SALESMEN—A chain stationery system selling stationery of all kinds, printing, engraving, &c., at extremely low prices, can use a few good outside men on a salary and commission basis; if present plans are carried out these men will be groomed for store managers. Call on Mr. Steckbridge, 137 Cedar St., Chain Stationers, Inc.

SALESMEN—HIGH-GRADE MEN.
Largest national collection agency; city, road; interview merchants and professional men; excellent opportunity with real future for men qualifying; liberal commission and bonus arrangement. Sales Director, Suite 401, 1,107 Broadway.

MEN.

OUR MEMBERSHIPS ARE EASY TO SELL BECAUSE WE HAVE A PERFECT LINE-UP. WHY CHASE RAINBOWS? YOU DON'T HAVE TO LOOK FOR PROSPECTS. YOU DON'T NEED LEADS. EVERYBODY YOU TALK TO IS A PROSPECT. I CAN PROVE IT TO YOU—SEE ME AND YOU WILL BE CONVINCED. COMMISSION WITH DRAWING ACCOUNT.

SEA BREEZE BEACH CLUB,

1,775 BROADWAY, SUITE 232.

YOUR OPPORTUNITY.

Opening for few high-class men to join selling force of a realty company composed of the successful group of bankers, business men and engineers who established Russell Gardens and Kew Gardens. Quick selling proposition at low prices.

Sales manager will tell you that besides your liberal commission on sales paid, immediately every man who qualifies, in addition to his own earnings, will participate monthly in the gross earnings of the entire sales force.

Call MIDHAMPTONS—New Equitable Life Building, 393 7th Av., Suite 614, opposite Pennsylvania Station.

4—SALESMEN—4.
$50 STRAIGHT SALARY.

Permanent position; national organization, violin instruction sales department; references. Personnel Manager, Suite 1,046, 11 West 42d, 8:30—2.

Sales Help Wanted—Male.

MEN

to sell heating specialties advertised nationally and locally for large distributer; liberal drawing account and commission to men free to travel in New York State; experience unnecessary; wonderful opportunity; complete training before going out.
Apply between 9 and 12

Room 1001,
40 West 40th St.
Out-of-town men may apply by letter.

YOUNG MEN

to sell heating specialties advertised nationally and locally, for large distributer; liberal drawing account and commission to men free to travel in New York State; experience unnecessary; wonderful opportunity; complete training before going out.
Apply between 9 and 12.

Room 1001,
40 West 40th St.
Out-of-town men may apply by letter.

YOUNG MEN—We have openings for bright young men on special telephone work in connection with our statistical service; the work requires no special detail knowledge and is therefore quickly learned; this is a salaried position and offers the right man splendid remunerative possibilities and advancement; address us, giving your age and a short resume of your previous employment, and appointment will be made for interview. W 742 Times Downtown.

REAL ESTATE.

Two young men who are now selling real estate are offered an opening with an active mortgage firm to negotiate mortgages on improved real estate in New York. You will learn the business under the supervision of a member of the firm. Drawing account against commissions earned. W 704 Times Downtown.

MEN WANTED.

American, speaking either Italian, Polish, German or Spanish, who can spare three hours a day to assist our sales manager in our real estate department; salary and commission; no experience necessary. Leo Greenfield Sales Corp., 145 West 42d, first floor.

A NEW DEAL.

A specialty salesman over 25 to make appointments with executives of business organisations for the head of our Speakers' Bureau; business service; salary and commission; must be aggressive and of good appearance.

E. M. MILBURN,
Suite 528. 30 Church St.

CREW MANAGERS AND CANVASSERS.
Large earnings distributing thrift account premiums; daily commissions; permanent; clear-cut proposition. Room 408, 701 8th Av. (44th).

SALES representatives, style service to dress manufacturers; endorsed by leading silk houses; one accustomed to make $50-$100 weekly commission. Information Distributing Corp., 453 7th Av.

ADVERTISING furniture, housewear; unusual opportunity for young man of character, some acquaintance, experienced selling advertising this field; well-known trade publication; salary; our staff knows of this advertisement. C. J., 201 Times.

YOUNG MEN
with car; excellent opportunity to advance with growing bauxite metal product concern, rated AAA1; lucrative salary; good drawing against commission, bonus to producer. Call before noon, Manager, 105 West 40th St.

MAN experienced in selling radiator heat to home owners; only one who is capable of earning big commissions need apply. From 8:30 to 10 A. M. or 4 to 6 P. M. Keystone Heating Co., 360 9th St., Brooklyn.

YOUNG man wanted to sell a new type of watch to Wall Street people; commission $15 per watch; leads given; write for interview, Room 1,204 48 West 48th St.

YOUNG MEN, sell silk hosiery, lingerie to friends, fellow-employes, &c., at less than store prices; excellent commission. Apply Helix Co., 213 4th Av.

COLLECTION SOLICITOR—High-class collection agency wants man with following; wonderful opportunity; salary or commission. S 583 Times.

YOUNG MAN, to sell white metal ornaments to the dress trade for leading manufacturer; drawing against commission. L. Mencher, 101 West 27th.

MAN—Highest type, assistant, sell Bronx Yorkville houses, big clientele; wonderful opportunity, commission. 1,280 Lexington Av., Room 401.

BUSINESS SCHOOL representative to follow up inquiries; salary or commission. Call Wood's School, 125th St. and 5th Av.

SOLICITORS for employment agency; liberal commission. Call at 9 A. M. Room 1217, 15 Park Row, New York.

MEN—MANHATTAN, BRONX.
Fuller Brush Company needs 3 more; salary-commission. Call 2-5, 7-9, Room 1001, 105 East 125th St.

MEN, sell high grade office appliance; liberal commission basis. Apply 11 A. M., 215 Greene St., Mr. Goldman.

MAN, salary and commission, learning to sell electric specialty, experience unnecessary. Box C, 310 Livingston St., Brooklyn.

Agents Wanted.

SELL CHRISTMAS CARDS.
Miss Nelson earned large amounts per week last season; no experience necessary selling newest thing in personalized Christmas cards; available for the first time; assortment of 20 different designed cards; all steel die engraved with choice of greeting and name plates engraved to match; retail of 20 cards retails for $2.25, of which 75c. is yours; easy to sell from our beautiful selling display; furnished free; write today. Personal Stationery Corp., of N. Y., Dept. N-136, 503 5th Av., New York City.

LADIES, with large acquaintance can make 100 per cent. by selling Gold Medal and Grand Prix toilet goods; splendid repeater. Call 341 East 34th St.

For Sale.

SCULPTOR, moving, must sell some of his models at sacrifice. Alexander Zeltlin, 141 East 21st St.

Cats, Dogs and Birds.

POLICE DOG, male, 4 years old (man's dog); silken terrier, pup, female (lady's companion); given to responsible party in the country; must have plenty of freedom. Box 69, Station Y.

House Furnishings.

BEDROOM, beautiful walnut, gorgeous dining room, mahogany carved living, rug, lamp; other furnishings; really an exceptional opportunity. 760 West End Av. Apt. 1E (97th).

FURNITURE—Privilege seldom accorded consumer to purchase at less than wholesale prices furniture for the home account clearance our display. James H. Ten Eyck, 295 5th Av., 7th floor. Caledonia 3244.

KASHAN RUG, 10x20; exquisite design and coloring, finest quality; cost year ago $1,800; highest offer accepted. Telephone Circle 9716.

ORIENTAL KASHAN RUG, unusual design; living, dining room furniture; sacrifice. Schuyler 7582.

CONTENTS six rooms, or half; apartment obtainable; reasonable; no dealers. Call day, Apt. 8, 202 West 107th.

BEDROOM suites, lamps, tables, mirrors; sacrifice. After 6 P. M., Apt. 1A, 138 Seaman Av., West 207th St.

TWO crocheted silk tapestries, immediate sale, private parties. Y 2234 Times Annex.

LINOLEUM, new, sacrifice 500 yards, all colors; all or any part. Bowling Green 5376.

MAHOGANY dining extension table, 54 inches; $25. 21 Cornelia St. Spring 0744.

TABLE, mahogany, $8; chairs, $1-$3; lace bedspread, $5. Telephone Clarkson 4972.

Machinery.

PRINTING machinery, all sizes, rebuilt, guaranteed, Chandler-Price presses, Miller units, John Thompson's multicolors, paper cutters, cabinets, type, stands, cases, complete plants; large stock; easy terms. Printers Supply Corp., 100 West 21st St. Chelsea 4616.

Musical Instruments—Dealers.

STORAGE RELEASED PIANOS.
New miniature grands, $395: Steinway miniature size grands, brand new sounding board, $475; Knabe, Sohmer, Weber, Hardman; Chickering grands (used), at your own price to clear them out; every piano guaranteed for 10 years; Chickering uprights, $25. PIANO MANUFACTURERS EXCHANGE, 421 WEST 28TH ST. (NEAR 9TH AV.) Phone Chickering 1924. Open till 8 P. M.

PIANO BARGAINS—Used small uprights, $50; small grands, $250; player pianos, $175; reproducing grands, $750.
MATHUSHEK,
37 West 37th St.

RENTING PIANOS—Small uprights, $4 up; small grand, $10 up; fine assortment.
MATHUSHEK,
37 West 37th St.

CHICKERING baby grand, practically like new; sacrifice $450. Andersen, 104 West 124 St.

MAHOGANY upright piano; will sell cheap. Call Stuyvesant 0757.

PIANO, baby grand; $250; nearly new; sell immediately. Andersen, 104 West 924.

STEINWAY Duo-Art, grand reproducer; real bargain. Christman, 507 East 137th St.

MASON-HAMLIN small grand, used few months; sacrifice. Powers, 17 West 125th.

PIANO, UPRIGHT, $50.
Phone Stuyvesant 0404.

Office Furniture and Store Fixtures.

BIG BARGAINS—NEW AND USED roll, flat, typewriter and bookkeepers' desks, chairs, Kardexes and filing cabinets.
Tables, safes, rugs.
Walnut matched office suites.
Leather-upholstered chairs and settees.
ADDING AND ADDRESSING MACHINES.
Typewriters, check protectors and time clocks bought, sold and exchanged.
NATHAN'S, 548 BROADWAY,
near Prince St. Tel. Canal 9670

MOSLER SAFES, new, all sizes; closing out discontinued lines cheap. 37 West 29th St., Lackawanna 3304.

For Sale.

Office Furniture and Store Fixtures.

300 DESKS used by Postal Telegraph, files, chairs; must vacate warehouse; wonderful bargains. Ideal Desk, 385 Broadway.

DISPOSING of our office furniture, desks, chairs, tables, files; bargains. 21 West 30th, 8th floor. No dealers.

ADDRESSOGRAPHS, cabinets, stencils for Rapid and Elliott machines. Addressing Machine, 298 Broadway.

ADDING MACHINE, $45; Underwood, $25; mimeograph. Remit Hosiery Co., 40 East 28th.

A1 VALUES; used desks, chairs, typewriters, mimeographs, time clocks, steel safes, files. Dallek Bros., Inc., 69 Spring St.

OFFICE FURNITURE, mahogany and oak; very reasonable. 350 Broadway, Room 609.

Wearing Apparel.

ATTRACTIVE GENUINE FUR COATS (latest showroom models), all sizes, $50 deposit accepted; guaranteed perfect; beautiful cloth coats; very reasonable; fur scarfs and dresses, $10 up; open till 9 P. M.
FRANCES REID, 57 WEST 49TH.

LADY WOULD dispose of beautiful clothes, furs and a few pieces fine French furniture before going back abroad. Apply Room 708 New Weston Hotel, Madison Av., 50th from 3-7.

COAT, 36, genuine Patou model, cocoa satin cloth, lavishly trimmed Fisher; sacrifice, $300. Regent 9254.

Wanted to Purchase.

WANTED—Furniture, rugs, bronzes, bric-a-brac, antiques, paintings and ivories; reliable buyer since 1893.
ADOLF FISCHER,
59 CLIFFORD PLACE. JEROME 6037.

BEST PRICES PAID.
Most reliable buyer purchases contents houses, apartments, rugs, bronzes, draperies, silver, paintings. Flattau, 43 West 54th. Algonquin 5741.

DIAMONDS, jewelry, pawn tickets purchased from estates and individuals. Levinson, Room 916, Longacre Building, 1,472 Broadway (42d).

FURNITURE wanted, contents homes, bronzes, works of art, grand pianos, highest cash. Algonquin 0978, evenings Mott Haven 7819.

BEST PRICES paid contents houses, apartments; bric-a-brac, silver, pianos, Orienta) rugs, &c. Gilbert, 51 University Place. Stuyvesant 8730. Evenings, Kellogg 7758.

HIGHEST cash for furniture, contents houses, apartments; pianos, rugs, china, bronzes, &c. Paulson, 200 East 47th. Algonquin 9536.

FURNITURE AND HOUSEHOLD GOODS BOUGHT. DANIELS, 56 EAST 13TH. ALGONQUIN 7096.

WANTED six in hand harness for 40-inch Shetland ponies. S 566 Times.

PIANO wanted, grand or upright, will pay cash. Riverside Studio, Schuyler 0072.

GRAND PIANO wanted; will pay good price. Call Miss Fenster, Chickering 1924.

GRAND PIANO wanted, pay up to $900 cash. Phone Morris, Circle 1293.

TEACHER will pay cash for Steinway baby grand or reproducing. Midwood 8092.

AUTOMOBILE EXCHANGE.

AUBURN 8, 1928, 115 speedster, 3 months old, driven 7,000 miles; must be sold today; sacrifice. Columbus 2943.

AUBURN, '28, CONV. SEDAN. COL. 2900.

BUICKS, OTHERS.

SEE THESE WONDERFUL BARGAINS!

Here is your opportunity to buy a good used car from a reliable concern and save some real money.

HUPMOBILES.
All models, 6s and 8s, including several "Century" models, which are practically new. And what bargains! You must see them.

CHRYSLER 1928 "72" COUPE.
You can't tell it from new; $1,250.
HUDSON 1927 SEDAN.
Not a scratch marks; only $700.
MARMON 1924 COUPE.
This is a beautiful job; only $450.
WILLYS-KNIGHT 1927 COUPE.
Collapsible. Here's a sweet car, $900.
CHRYSLER 1926 "70" COUPE.
Looks great; runs fine. Only $550.
BUICK 1925 MASTER SEDAN.
Unusually quiet, splendid shape; $300.
WILLYS-KNIGHT 1925 SEDAN.
Price only $350; worth more.
OLDSMOBILE 1927 SEDAN.
Original finish; fine shape; only $500.

VAN ALSTYNE MOTOR CORP.
World's Largest Hupmobile Distributer.
1,871 Broadway, Columbus 7600.
Open Evenings. Easy Terms.

BUICKS. BUICKS.
Authorized BUICK Dealers can be depended upon to apply only reliable reconditioned cars; our stock contains values that cannot be duplicated anywhere in the East; a demonstration will convince any one.

1924 sedan, 7-pass., Series 128	$1,595
1926 sedan, 5-pass., Series 120	$1,176
1928 Town Brougham, Series 120	$1,295
1928 sedan, 5-pass., Series 115	$1,052
1927 sedan, 7-pass., Series 128	$1,085
1927 sedan, 5-pass., Series 120	$895
1927 Master Coupe, Series 115	$713
1927 sedan, 5-pass., Series 115	$745

G. M. A. C. TIME PAYMENT PLAN.
BRONX BUICK CO., INC.
Only Authorized Buick Dealer in the Bronx.
251 East 161st St. Jerome 7741.
Four Blocks East of Yankee Stadium.
Open evenings. Open Sundays, 10 to 4.

BUICK master sedan; used less than a year; has been kept in original condition; fully equipped; good tires; real opportunity for buyer who wants a good car; $950; terms. Graham-Paige, 1,787 Jerome Av. (176th). Raymond 8863.

BUICK 1929 latest model sedan, driven less than 400 miles; bargain to early buyer or will take notes from responsible party. Aetna, Endicott 0197.

BUICK 1928 brougham, model 51; thoroughly reconditioned by expert Buick mechanics; guaranteed for 90 days. Phone Prospect 8234 or call at 1,004 Atlantic Av., Brooklyn.

BUICK, 1928 master sedan; mileage, 1,200; condition like new; bargain, $1,095. Baron's, 241 West 54th and 1,721 Broadway.

BUICK, 1928 brougham, master 6; exceptionally fine; bargain. Aborn's, 237 West 55th.

BUICK, late model master sedan; excellent condition. Dr. Schaefer, 675 St. Mark's Av. Telephone Lafayette 6306.

BUICK 1929 brougham, "51"; ran 100 miles, Sacrifice, 1,800 Broadway. Circle 9295.

CADILLAC 1928 TOWN SEDAN.
CADILLAC 1928 CONV. COUPE.
PACKARD 1928 SIX ROADSTER.
PACKARD 1928 EIGHT PHAETON.
LINCOLN 1928 ENC. DRIVE LIMOUSINE.
ROLLS-ROYCE Phantom Piekwick Model.
HACKENBROCKER.
1,694 BROADWAY AT 53D ST.
CIRCLE 9756.

CADILLAC—LA SALLE
USED CARS.
CADILLACS.

1923 Sport Phaeton	$2,375
1928 Town Sedan	2,650
1928 Coupe, 7-passenger	2,875
1928 Convertible Coupe	2,875
1928 Sport Roadster	2,875
1928 Sedan, 5-passenger	2,750
1927 Sedan, 5-passenger	1,985
1927 Convertible Coupe	1,985
1926 Sedan, 5-passenger	1,385
1924 Imperials and Sedans	475

LA SALLES.

1928 Family Sedan, 5-passenger	1,850
1927 Convertible Coupe, De Luxe	1,650
1927 Sedan, 7-passenger	1,785
1927 Sedan, 5-passenger	1,485
1927 Roadster	1,385
1927 Victoria Coupe	1,385

OTHER MAKES.

1928 Chrysler 72 Convertible Coupe	$1,285
1928 Chandler 8 Sport Sedan	1,295
1928 Chrysler 62 Coupe	695
1928 Packard 8 Custom Imperial	2,875
1928 Buick 54 Coupe	1,595
1928 Buick 57 Sedan	1,150
1928 Nash Sedan, 7-passenger	1,295
1928 Studebaker Coupe, 4-passenger	850
1928 Nash 2-Door Sedan	650
1927 Chrysler 70 Convertible Coupe	950
1927 Chrysler 70 Town Sedan	950
1927 Packard 6 Club Sedan	1,275
1927 Kissell 8 Custom Imperial	1,495
1927 Packard 6 Limousine	1,275
1927 Buick 47 Sedan	695
1927 Buick 50 Sedan, 7-passenger	985
1927 Buick Master Coach	695
1926 Lincoln 5-Passenger Coupe	1,495
1926 Buick 50 Sedan, 7-passenger	715
1926 Nash Advanced Sedan	600

Any car may be purchased out of income on the

G. M. A. C. Purchase Plan.
Your Car Accepted in Trade.

UPPERCU CADILLAC,
Used Car Division.
70 Columbus Av.,
Corner 62d, half block west of Broadway.
Telephone Columbus 7700.

Continued in Following Column.

AUTOMOBILE EXCHANGE

70 cents an agate line daily; 85 cents Sunday. Telephone LACkawanna 1000. Newark MULberry 3900—Westchester WHIte Plains 5300; from 9 A.M. to 5 P.M.

All advertisements are subject to censorship.

Continued From Preceding Column.

CADILLAC 314 sedan, 314 custom phaeton, both cars perfect throughout, used very little; original finish; attractively priced.
THE C. H. JENNINGS CORP.,
1,753 Broadway (56th St.). Endicott 0300.

CADILLAC 1929 town sedan.
CADILLAC 1928 roadster de luxe.
CADILLACS 1928, all models.
Scott, 136 West 52d. Circle 7625.

Wearing Apparel.

ATTRACTIVE GENUINE FUR COATS (latest showroom models), all sizes, $50 deposit accepted; guaranteed perfect; beautiful cloth coats; very reasonable; fur scarfs and dresses, $10 up; open till 9 P. M.
FRANCES REID, 57 WEST 49TH.

LADY WOULD dispose of beautiful clothes, furs and a few pieces fine French furniture before going back abroad. Apply Room 708 New Weston Hotel, Madison Av., 50th from 3-7.

COAT, 36, genuine Patou model, cocoa satin cloth, lavishly trimmed Fisher; sacrifice, $300. Regent 9254.

Wanted to Purchase.

WANTED—Furniture, rugs, bronzes, bric-a-brac, antiques, paintings and ivories; reliable buyer since 1893.
ADOLF FISCHER,
59 CLIFFORD PLACE. JEROME 6037.

BEST PRICES PAID.
Most reliable buyer purchases contents houses, apartments, rugs, bronzes, draperies, silver, paintings. Flattau, 43 West 54th. Algonquin 5741.

DIAMONDS, jewelry, pawn tickets purchased from estates and individuals. Levinson, Room 916, Longacre Building, 1,472 Broadway (42d).

FURNITURE wanted, contents homes, bronzes, works of art, grand pianos, highest cash. Algonquin 0978, evenings Mott Haven 7819.

BEST PRICES paid contents houses, apartments; bric-a-brac, silver, pianos, Orienta) rugs, &c. Gilbert, 51 University Place. Stuyvesant 8730. Evenings, Kellogg 7758.

HIGHEST cash for furniture, contents houses, apartments; pianos, rugs, china, bronzes, &c. Paulson, 200 East 47th. Algonquin 9536.

FURNITURE AND HOUSEHOLD GOODS BOUGHT. DANIELS, 56 EAST 13TH. ALGONQUIN 7096.

WANTED six in hand harness for 40-inch Shetland ponies. S 566 Times.

PIANO wanted, grand or upright, will pay cash. Riverside Studio, Schuyler 0072.

GRAND PIANO wanted; will pay good price. Call Miss Fenster, Chickering 1924.

GRAND PIANO wanted, pay up to $900 cash. Phone Morris, Circle 1293.

TEACHER will pay cash for Steinway baby grand or reproducing. Midwood 8092.

AUTOMOBILE EXCHANGE.

AUBURN 8, 1928, 115 speedster, 3 months old, driven 7,000 miles; must be sold today; sacrifice. Columbus 2943.

AUBURN, '28, CONV. SEDAN. COL. 2900.

BUICKS, OTHERS.

SEE THESE WONDERFUL BARGAINS!

Here is your opportunity to buy a good used car from a reliable concern and save some real money.

HUPMOBILES.
All models, 6s and 8s, including several "Century" models, which are practically new. And what bargains! You must see them.

CHRYSLER 1928 "72" COUPE.
You can't tell it from new; $1,250.
HUDSON 1927 SEDAN.
Not a scratch marks; only $700.
MARMON 1924 COUPE.
This is a beautiful job; only $450.
WILLYS-KNIGHT 1927 COUPE.
Collapsible. Here's a sweet car, $900.
CHRYSLER 1926 "70" COUPE.
Looks great; runs fine. Only $550.
BUICK 1925 MASTER SEDAN.
Unusually quiet, splendid shape; $300.
WILLYS-KNIGHT 1925 SEDAN.
Price only $350; worth more.
OLDSMOBILE 1927 SEDAN.
Original finish; fine shape; only $500.

VAN ALSTYNE MOTOR CORP.
World's Largest Hupmobile Distributer.
1,871 Broadway, Columbus 7600.
Open Evenings. Easy Terms.

BUICKS. BUICKS.
Authorized BUICK Dealers can be depended upon to apply only reliable reconditioned cars; our stock contains values that cannot be duplicated anywhere in the East; a demonstration will convince any one.

1924 sedan, 7-pass., Series 128	$1,595
1926 sedan, 5-pass., Series 120	$1,176
1928 Town Brougham, Series 120	$1,295
1928 sedan, 5-pass., Series 115	$1,052
1927 sedan, 7-pass., Series 128	$1,085
1927 sedan, 5-pass., Series 120	$895
1927 Master Coupe, Series 115	$713
1927 sedan, 5-pass., Series 115	$745

G. M. A. C. TIME PAYMENT PLAN.
BRONX BUICK CO., INC.
Only Authorized Bu

THE WEATHER.

WASHINGTON, D. C., Oct. 23.—The disturbance that was over Lower Michigan Monday night has advanced to the mouth of the St. Lawrence. Father Point, Quebec, with a trough extending south-southwestward to the North Carolina coast. Pressure is high over the West Gulf States and over the northern plateau, and from Kansas northwestward to Eastern Montana. During the last twenty-four hours rains have occurred in the Atlantic and East Gulf States, the Ohio Valley and the lake region. Temperatures have fallen in the lower lake region, the Upper Ohio Valley and East Gulf States and have risen in the interior of the West Gulf States, Missouri and Kansas.

The outlook is for mostly fair weather Wednesday and Thursday in States east of the Mississippi River. It will be colder on Wednesday in the Atlantic States.

COUNTRY-WIDE WEATHER CONDITIONS.

In the following record of observations at United States Weather Bureau stations yesterday the temperatures given are the highest during the twelve hours from 8 A. M. to 8 P. M. and the lowest during the preceding twelve hours, from 8 P. M. to 8 A. M.; the barometer reading and condition of weather are those recorded at 8 P. M. and the rainfall is for the twenty-four hours ended at 8 P. M.

Station.	Temperature. High.	Low.	Barom-eter.	Rain-fall.	Weather.
Abilene	80	42	30.14	..	Clear
Albany	70	56	29.68	..	Cloudy
Atlanta	64	60	29.94	.90	Cloudy
Atlantic City	70	62	29.72	.60	Rain
Baltimore	74	60	29.74	.06	Cloudy
Bismarck	60	38	30.08	..	Clear
Boston	76	54	29.68	.58	Rain
Buffalo	58	56	29.78	.18	Cloudy
Charleston	82	72	29.80	.04	Pt. Cl'dy
Chicago	54	40	29.90	.01	Clear
Cincinnati	58	46	29.96	.90	Pt. Cl'dy
Cleveland	50	50	29.86	.38	Cloudy
Denver	72	42	30.16	..	Clear
Detroit	52	44	29.90	.28	Pt. Cl'dy
Galveston	70	56	30.18	..	Clear
Helena	64	44	30.14	..	Clear
Indianapolis	56	42	29.92	.01	Cloudy
Jacksonville	82	70	29.84	..	Clear
Kansas City	68	44	30.12	..	Clear
Los Angeles	76	58	30.02	..	Cloudy
Miami	86	72	29.92	..	Clear
Milwaukee	52	38	29.88	..	Clear
Min.-St. Paul	58	38	29.96	..	Clear
Montreal	62	52	29.66	..	Cloudy
New Orleans	70	56	30.10	..	Clear
New York	71	56	29.70	.07	Cloudy
Norfolk	80	62	29.76	.14	Rain
Oklahoma City	80	42	30.14	..	Clear
Omaha	64	44	30.16	..	Clear
Philadelphia	76	58	29.72	.04	Rain
Phoenix	96	54	29.92	..	Pt. Cl'dy
Pittsburgh	62	62	29.80	.03	Cloudy
Portland, Me.	66	52	29.74	..	Rain
Portland, Ore.	62	44	30.02	..	Cloudy
Raleigh	80	62	29.78	.38	Cloudy
Salt Lake City	66	38	30.18	..	Cloudy
San Antonio	78	48	30.16	..	Clear
San Diego	70	58	29.98	..	Pt. Cl'dy
San Francisco	64	50	30.04	..	Pt. Cl'dy
Savannah	82	72	29.82	.02	Clear
Seattle	56	50	30.12	.02	Cloudy
St. Louis	66	40	30.00	..	Clear
Tampa	90	70	29.90	..	Clear
Washington	70	56	29.74	.10	Rain

NORTHERN NEW ENGLAND—Partly cloudy and colder, preceded by rain in Eastern Maine Wednesday; Thursday partly cloudy.
SOUTHERN NEW ENGLAND—Partly cloudy and colder Wednesday; Thursday fair.
EASTERN NEW YORK—Partly cloudy and colder Wednesday; Thursday fair.
WESTERN NEW YORK — Partly cloudy Wednesday; Thursday fair, not much change in temperature.
EASTERN PENNSYLVANIA—Partly cloudy and colder Wednesday; Thursday fair.
WESTERN PENNSYLVANIA—Partly cloudy Wednesday; Thursday fair, not much change in temperature.
NEW JERSEY, DELAWARE AND MARYLAND—Partly cloudy and colder Wednesday; Thursday fair.
DISTRICT OF COLUMBIA—Fair, slightly colder Wednesday; Thursday fair.

NEW YORK CITY WEATHER RECORDS.
Official Temperatures.

3 AM	59	12 M	71	6 PM	64
6 AM	57	1 PM	69	7 PM	64
8 AM	62	2 PM	68	8 PM	63
9 AM	66	3 PM	65	9 PM	62
10 AM	67	4 PM	65	10 PM	62
11 AM	69	5 PM	65		

Average temperature yesterday, 64.
Average same date last year, 56.
Average same date for 46 years, 54.
High yesterday, 71, at 12 M.; low, 56, at 5 A. M.

Barometer—8 A. M., 30.00; 8 P. M., 29.70.
Humidity—8 A. M., 80; 8 P. M., 95.
Wind—8 A. M., south; velocity, 19 miles; 8 P. M., southwest; velocity, 16 miles.
Weather—8 A. M., cloudy; 8 P. M., cloudy.

European Weather.

Special Cables to THE NEW YORK TIMES.

LONDON—Fair yesterday, maximum temperature 58; today's prediction, unsettled.
PARIS—Cloudy yesterday, maximum temperature 51; today's prediction, rain.
BERLIN—Cloudy yesterday, maximum temperature 50; today's prediction, cloudy.
ROME—Rain yesterday, maximum temperature 75; today's prediction, showers.

Fire Record.

CS—Considerable. ND—No damage.
TF—Trifling. NG—Not given.
TL—Total loss. SL—Slight.

Manhattan.

A. M. Location. Occupant. Damage.
11:50—453 Lexington Av.; Central Dye and Cleaning Co. NG
2:25—392 Lenox Av.; not given TF
7:20—116 W. 126th St.; not given TF
11:00—301-303 11 Av.; not given NG
11:15—636 E. 3 St.; not given TF
11:15—171 Monroe St.; not given TF
11:25—336 W. 132 St.; not given TF
P. M.
12:50—296 Broome St.; not given TF
2:00—154 W. 143d St.; not given NG
4:15—79 St. and Amsterdam Av.; auto, not given NG
5:00—Leroy and Washington St.; auto, not given NG
5:15—477 W. 140 St.; not given NG
5:30—28 St. and 7 Av.; U. S. mail truck TF
6:15—8 W. 29 St.; H. & H. Button Co. TF
6:30—1,084 2 Av.; not given TF
7:00—Downing and Varick Sts.; not given NG
7:40—924 1 Av.; not given NG
8:25—240 W. 22 St.; not given TF
9:15—148 W. 23 St.; not given NG
11:50—30 E. B'way; not given TF

Bronx.

P. M.
12:35—832 Fox St; Benai David Congregation TF
6:15—197 Claflin Av.; auto, A. Narnow TF

Brooklyn.

A. M.
4:35—433 Lincoln Road; auto, not given SL
4:35—62 St. and Bay Parkway; Yellow Taxi Cab Co., auto SL
5:50—167 Amboy St.; not given SL
10:40—Metropolitan and Morgan Av.; N. Y. Telephone Co. SL
P. M.
12:15—640 Manhattan Av.; not given SL
12:40—153 Beauman St.; a lot, not given NG
2:55—291 Thatford Av.; Jacob Bernstein SL
3:25—1,723 Union St.; Abe Bernstein SL
4:25—397 Wyckoff Av.; M. Max SL
4:30—540 Henry St.; T. Lucia SL
6:00—Flatbush and 5 Av.; auto, Julian Abuaz SL
6:35—2,738 E. 19 St.; William Sichenban SL
8:45—841 4 Av.; auto, Norman Slinquist SL

Fire Department.

These orders issued yesterday:

Temporary Assignments.

Deputy Chief Patrick Maher (1), 11th Division, is directed to assume command of the uniformed force in Brooklyn and Queens for twenty-four hours, Wednesday, Oct. 24.

Appointments.

The following Ununiformed Firemen, having completed their probationary period of three months satisfactorily, as hereby appointed as Firemen, Fourth Grade, with compensation each at the rate of $1,759 per annum.

Eng	H.Al.
G. R. Cermak	16
F. J. McLaughlin	58
J. J. Broderick	218
Albert Homan	34
John P. Kelly	2
Frederick Seibel	3
Herman Stalzer	26
A. S. Turski	118
A. J. Schuck (3)	123

Pensioned.

Engineer of Steamer George F. Degen of Eng. 86, having performed duty continuously for more than twenty years, is, on his own application, retired on an annual pension of $1,460.

Leave.

Fireman William A. Davidson, Eng. 33, for 9 hours.

Movements of Naval Vessels.

Special to The New York Times.

WASHINGTON, Oct. 23.—Movements of vessels follow. All dates are Oct. 22 unless specified:

At Coronado Roads—California, Idaho, Marblehead, Mississippi, New Mexico; on Oct. 23—Colorado, West Virginia.
At Southern Drill Grounds—Detroit, Rail, Richmond, Vireo.
At Shanghai—Hulbert, Noa, William B. Preston, Preble, Sicard.
At Olongapo—Heron, Jason.
At Woosung—Pope, Peary, Truxton, San Pedro to sea—Maryland, New York.
Algorma at San Diego.
Cleveland at Trujillo, Hon., Oct. 23.
Contoocook, Hampton Roads to Southern Drill Grounds, Oct. 23.
Cormorant, Hampton Roads to Yorktown, Oct. 23.
Galveston at Balboa.
Kewaydin, Dahlgren to Quantico, Oct. 23.
Lawrence, Hampton Roads to Charleston.
Niagara at Philadelphia yard, Oct. 23.
Preston at Charleston.
Panay at Mileage 306.
R-16, 17, 19, Pearl Harbor to Lahaina.
Raleigh, Gibraltar to Cartagena.
S-16, New London to sea.
S-43, San Diego to sea.
Selfridge, San Diego to San Clement Drill Grounds.
V-4 at Provincetown.
Vega at South Brooklyn.

Wills and Estates, United States Supreme Court records and military orders will be found on Page 50.

LORD KYLSANT HERE; TELLS OF NEW SHIP

White Star Head, Arriving on Majestic, Says Liner Will Use Electric Power.

TO BE 1,000 FEET LONG

British Shipping Man, With His Family, Comes to Attend Wedding at Washington.

Lord Kylsant, Chairman of the White Star Line, Royal Mail Steam Packet Company and twenty-three other British shipping lines plying to all parts of the world, arrived yesterday on the Majestic, accompanied by Lady Kylsant and their daughter.

The British shipping man announced on his arrival that the new 60,000-ton liner under construction at Belfast would be electrically driven. He also confirmed the report that he did not intend to purchase any more tonnage.

Asked about shipping conditions in England, Lord Kylsant replied that he did not think it likely that the shipping of the world would improve until trade conditions were restored to normal.

In a prepared statement Lord Kylsant said:

"It is a pleasure to me once more to visit the United States, where I have long had many business associations. It is, however, as head of the White Star Line more particularly that I am visiting New York on this occasion.

LORD KYLSANT,
Chairman of the White Star and Other Ship Lines Who Arrived in New York Yesterday.

"The most recent steamer to be added to the White Star fleet was the Laurentic, of over 18,000 tons, which is at present engaged in the Canadian service, and the next vessel to be launched will be a passenger motor ship of over 26,000 gross register tons intended for the Liverpool-New York service, which will be fitted for carrying cabin and tourist third cabin passengers. She will be the largest passenger vessel on the Liverpool-New York route, and the first motor ship to be engaged in that particular service.

"We are living in an era of transition and progress, notably in marine engineering, and the management of the White Star Line has been giving earnest attention to the new big vessel now building for its transatlantic express mail service (the keel of which was laid down at the end of June last at the Belfast Yards of Harland & Wolff), so that it may fully meet the most exacting requirements as regards size, speed and equipment.

"The form of propulsion for such a vessel is naturally a vital problem. The application of electricity for driving large vessels was first introduced in a big way by the American Navy. Following upon this development, the International Mercantile Marine Company, presided over by my friend Mr. Franklin, built the big passenger vessel California, which is driven by electricity and which has, I understand, proved so satisfactory that the International Mercantile Marine Company ordered further tonnage of similar type, and the Virginia, sister-ship to the California, was launched in August last.

"The advent of the new mail ship now being built for the White Star Line will bring about the fulfilment of what has been long talked of, namely, a thousand-foot ship.

"In view of the magnitude of this vessel, it has been decided that she is to be electrically propelled."

Lord Kylsant is going to Washington with his family to attend the wedding of the son of Sir John Hanbury-Williams, Marshal of the Diplomatic Corps at Windsor Castle, to Princess Cantacuzene, the great-granddaughter of President Grant. Sir John was also a passenger on the Majestic.

Admiral H. H. Campbell, R. N., accompanied Lord Kylsant, who was met at the pier by P. A. S. Franklin, President of the International Mercantile Marine Company and agent for the White Star Line.

SHIPBUILDING RECORD SET.

Lloyd's Reports Also a High Mark for Tonnage Afloat.

Wireless to THE NEW YORK TIMES.

LONDON, Oct. 23.—At the end of June merchant vessels launched and classified at Lloyds totaled 30,661,267 tons, which is the highest figure ever recorded. The proportion of such vessels either employing oil as fuel or fitted with oil fuel installations was 37.6, which also is a record figure.

These interesting facts were indicated in Lloyds annual report for 1927-8. New vessels launched in that twelve months numbered 578 of 1,885,533 tons, compared with 323 of only 978,145 tonnage in the previous year. The increase in the volume of shipbuilding, however, was of short duration, there being now a heavy falling off of orders for new vessels, so that next year's figures should show a decrease.

The United States was fifth in the list of shipbuilding countries, building 63,877 tons, compared with 1,348,004 for Great Britain and 53,819 for Germany.

MAJESTIC FIVE HOURS LATE.

Liner Delayed by Storms and Fog—Brings 1,287 Passengers.

The White Star liner Majestic arrived yesterday from Southampton via Cherbourg five hours late after encountering two westerly gales with head seas followed by fog. She brought 1,287 passengers and was in charge of Captain William Marshall, R. N. R., Commodore of the fleet, who succeeds Captain George R. Metcalfe, recently retired because of ill health.

Among the passengers on the ship was the Duke of Manchester, who was a society reporter on a New York newspaper in 1900 before he married Miss Helena Zimmerman, daughter of the late Eugene Zimmerman, Cincinnati railroad man.

Lewis Einstein, United States Minister to Czechoslovakia, who arrived with Mrs. Einstein, said he had come from Prague to vote for Mr. Hoover.

Also on the Majestic were Mortimer L. Schiff, Mr. and Mrs. Benjamin Stern, Gustaf E. Sandstrom, head of the Swedish American Line; Nikol Schattenstein, portrait painter; Mrs. Ogden Goelet, Anthony J. Drexel and Mr. and Mrs. Robert A. Chambers.

CHARTERS CALMAR VESSEL.

American-Hawaiian Company Gets the Oakmar for New York Run.

Special to The New York Times.

SAN FRANCISCO, Oct. 23.—The Calmar Line steamer Oakmar has been chartered by the American-Hawaiian Steamship Company and will load at San Francisco, Oakland and Alameda only for New York and Philadelphia, according to an announcement made today by J. R. Fitzgerald, agent for the company.

The Oakmar will begin loading on Nov. 5 and is scheduled to sail from this port on Nov. 9 with a full cargo of California and West Coast products.

The American-Hawaiian schedule calls for nine east-bound intercoastal sailings, Mr. Fitzgerald said, and chartering of the Oakmar will give the line a total of ten east-bound sailings from this port for the coming month.

Suit Against Hamburg Line Heard.

An action in equity for $75,000 damages brought by Frederick J. Saunders of Boston against the Hamburg-American Steamship Line was tried in the United States District Court in Brooklyn yesterday before Judge Grover M. Moscowitz, who reserved decision and gave both sides more time to submit briefs. Saunders alleged that on March 3, 1923, when he was shore director for the steamship line at Hong Kong, China, he fell through an open stairway aboard the liner Resolute, receiving injuries which resulted in the shortening of one of his legs. The company contended that none of its employes had been guilty of negligence.

Sues Agfa-Ansco for $125,000.

A suit for $125,000 by Welch Walker against the Agfa-Ansco Corporation and the Ansco Photoproducts, Inc., for alleged services in bringing about a merger between the American branches of the Agfa company and the Ansco company was filed in the Supreme Court yesterday. The defendants alleged that Walker did not act as a principal in the transaction and was not employed by them, but took part as an Assistant Treasurer of the Guaranty Trust Company, which post he held last year when the transactions were consummated. They hold that nothing is due him and filed an application yesterday to compel him to give full particulars of his claim.

SHIPPING AND MAILS

Continued from Preceding Page.

Japan, Korea and China. Specially addressed mail only, via Seattle ..... TYNDAREUS Oct. 25
Tahiti, Society Islands, Marquesas, Cook Islands, New Zealand and Australia. Parcel post for Society Islands, Cook Islands and New Zealand, via San Francisco ..... MAUNGANUI Oct. 26
New Zealand. Specially addressed mail only. Mail closes at 9:30 A. M. from New York ..... PORT CURTIS Oct. 26
Hawaii. All classes of mail, including domestic parcel post, via San Francisco ..... C'TEAU THIERRY Oct. 26
Hawaii. All classes of mail, including domestic parcel post, via San Francisco ..... MANOA Oct. 26
Japan, Korea, China, Hongkong, Siberia, Siam, French Indochina, Netherlands East Indies, Straits Settlements, Labuan, Sarawak, Brunei, North Borneo, Malay States, Philippines and specially addressed mail for other destinations, via Victoria ..... EMP. OF CANADA Oct. 27
New Zealand. Specially addressed mail only. Also parcel post, via San Pedro ..... GOLDEN CLOUD Oct. 27
Hawaii, Japan, Korea and China. Specially addressed mail only. Parcel post for Straits Settlements, Labuan, Sarawak, Brunei, North Borneo and Malay States, via San Francisco. PRES. HARRISON Oct. 28
Japan, Korea, China, Hongkong, Siam, Siberia, French Indochina, Netherlands East Indies, Straits Settlements, Brunei, Malay States, North Borneo, Labuan, Sarawak and Philippines. Parcel post for Japan, Korea, China, Hongkong, Siam and French Indochina, via Seattle ..... PRES. LINCOLN Oct. 29
Hawaii. All classes of mail, including domestic parcel post, via San Francisco ..... MALOLO Oct. 29
Japan, Korea, Siberia and specially addressed mail for other destinations, via San Pedro ..... MANILA MARU Oct. 29
Hawaii, Samoan Islands, Fiji Islands, New Zealand and Australia. Also parcel post, except for Hawaii, via San Francisco ..... SIERRA Nov. 3
Hawaii, Japan, Korea, China, Hongkong, Siam, Siberia, French Indochina, Netherlands East Indies, Straits Settlements, Brunei, Malay States, North Borneo, Labuan, Sarawak and Philippines. Parcel post for Japan, Korea, China, Hongkong, Siam and French Indochina. Regular mails for New Zealand, Australia and parcel post for Fiji Islands for dispatch via Honolulu, via San Francisco ..... PRES. CLEVELAND Nov. 4
Fiji Islands, New Zealand, Australia and specially addressed mail for Hawaii, via Victoria ..... NIAGARA Nov. 9

*Registered articles may be mailed up to 8 P. M. at the General Postoffice and City Hall Station. For mails scheduled to close on Sundays, registered articles must be mailed not later than midnight Saturday.

LEGAL ADVERTISEMENTS.

CHANGE OF VESSEL'S NAME.
United States Customs Service.
Collection District No. 10, Port of New York.
Oct. 18, 1928.

Notice is hereby given that under the Act of Feb. 19, 1920, and in pursuance of authority granted by the Commissioner of Navigation, on the application of Clifford G. Ludvigh, the name of the gas yacht PRISCILLA, burden 59 gross tons, official number 223788, has been changed to ROSEMARY 2nd.

PHILIP ELTING,
Collector of Customs.

WEST
Sailing
Saturdays from New York
to GALVESTON
Calling at KEY WEST
TEXAS
Oklahoma
Mexico
New Mexico
Arizona
Colorado
CALIFORNIA
COMFORTABLE oil-burning steamers with attractive and diversified accommodations, wide decks, etc. Convenient rail connections at Galveston for all points West and Southwest. Additional freight sailings every Wednesday to Galveston. Every Thursday to Key West.
AUTOMOBILES CARRIED
LOW RATE EXCURSION
3800 Miles—$110 Up
From New York to Galveston and return. All steamer expenses included.
MALLORY LINE
UPTOWN: 25 West 43rd St. All Phones: 3000 Walker DOWNTOWN: Pier 36 North River

Frank's Mediterranean 7th Annual Cruise de Luxe
Egypt—Palestine
and the most comprehensive itinerary of romantic and historic cities surrounding this ancient Sea.
Sailing from New York Jan. 29
Exclusively Chartered Palatial S.S. "Scythia"
Cunard Line's Finest First-Class Cuisine and Service
Limited to 390 Guests—Half Capacity
67 days of glorious adventure, with free stop-over in Europe, including return by S.S. "Berengaria" or any Cunard Steamer. Rates from $950, including shore excursions.
Early reservation advisable.
FRANK TOURIST CO. (Est. 1875) 542 Fifth Ave., New York
(Philadelphia—1520 Locust St.)

All Aboard!
The gangway clears . . . bells in the engine room clang . . . a rush of water astern . . . the ship's orchestra strikes up . . . handkerchiefs wave . . . and you're off! . . . Yes, off to the Spring and Summer glories of glorious South America . . . where crystal-clear waters sparkle . . . where a tropical moon casts its silvery glow through palmetto and poinciana trees . . . to the accompaniment of soft music . . . delicious food . . . gayety-loving throngs . . . of wonderfully beautiful Rio de Janeiro . . . of flower-scented Montevideo . . . of Metropolitan Buenos Aires, Paris of the Western World.
21,000 Ton Liners
Finest Ships Fastest Time
Fortnightly sailings from New York
For information, booklet and reservations
Apply any Tourist Agency or
MUNSON STEAMSHIP LINES
67 Wall St. N.Y.C. Phone: Bowling Green 3300

New De Luxe
MOTOR LINER
"KUNGSHOLM"
to the
WEST INDIES
17-Day Cruises
Forget all care! Sail away to the sun-kissed isles of the Caribbean—to ports famous for their exotic color and romantic life on the NEW DE LUXE 26,700 ton MOTOR LINER KUNGSHOLM.
FROM NEW YORK
JAN. 19 and FEB. 9th
visiting HAITI, JAMAICA, PANAMA, HAVANA, NASSAU. Rates $200 up.
For illustrated booklet apply to
SWEDISH AMERICAN LINE
21 State St., New York
Phone Bowling Green 5410
or Local Agent

THE LUXURY CRUISE TO THE Mediterranean PALESTINE — EGYPT
By the famous S.S. "ROTTERDAM"
8th Cruise Leaving New York, Feb. 7, 1929
under the Holland-America Line's own management
71 Days of Delightful Diversion
ITINERARY includes Madeira, Casablanca (the play-ground of Morocco and North Africa), Cadiz, Seville, (Granada) Gibraltar, Algiers, Naples (first call), Tunis, Athens, Constantinople, Haifa, Jerusalem, (the Holy Land), Alexandria, Cairo (and Egypt), Kotor and Dubrovnik, Venice, Naples (second call), Monaco and the Riviera. Easter in Italy (April 1st). Carefully planned Shore Excursions included in Cruise Fare. Stop-over in Europe. Number of guests limited. Cost of Cruise $935 up.
American Express Co. Agents in Charge of Shore Excursions
For choice selection of accommodations make reservations NOW. Illustrated Folder on request to
HOLLAND-AMERICA LINE
21-24 State Street, New York
or any authorized Steamship Agent

A $12 And Up ocean trip to NORFOLK
Southern courtesy and good meals — and a comfortable stateroom berth. All for $12, and up, one way.
Sailings from New York daily, except Sunday, at 12 noon. Apply Passenger Dept., Pier 25, North River, New York, or 'phone Walker 2800.
OLD DOMINION LINE
OF THE EASTERN STEAMSHIP LINES

MEDITERRANEAN ORIENT Cruise
By the new Motorship
ST. LOUIS
FROM • NEW YORK • JAN. 31
70 DAYS . . . $900 UP
HAMBURG-AMERICAN LINE

EGYPT-INDIA
AMERICAN & INDIAN LINE
To PORT SAID (FOR EGYPT & PALESTINE KARACHI — BOMBAY—COLOMBO—MADRAS —RANGOON—CALCUTTA
Sailing from New York
*City of Calcutta ..... Nov. 10th
*Via Marseilles
All outside Rooms 1st and 2nd Class
Special Missionary Reductions
Norton Lilly & Co.
26 Beaver Street, New York City
Gen. Agts. for Ellerman & Bucknall S.S. Co., Ltd.

MEDITERRANEAN De Luxe Route
S. S. Conte Grande—S. S. Conte Biancamano.
Lloyd Sabaudo Line, 3 State St., N. Y.

JAPAN & CHINA by N. Y. K.
32,000 Ton Triple Screw Ships
From San Francisco—Los Angeles—Seattle
3-10 Bridge St., N. Y. C., or any local S. S. Agent.

A NEW CUNARD SERVICE
WEEKLY TO HAVANA.
CUNARD WINTER CRUISES
MEDITERRANEAN—WEST INDIES.

ALBANY-TROY $3
BERKSHIRES, ADIRONDACKS, CANADA
AUTOS $10 PIER 32, CANAL ST. 6 P. M.
129th ST. 6:40 P. M.
ROUND TRIP $5
WALKER 3210
NIGHT LINE

"The Public Be Pleased"
BOSTON $4.50
PROVIDENCE $3.50
Pier 44, N. R. (foot of Christopher St.) daily and Sundays 5:30 P. M.
Outside Staterooms $1.00 (Running Water.)
COLONIAL Line
Phone CANal 1600

HAVANA
12 Day All-Expense Cruise
$140 Stopping at Nassau southbound to Havana, and Miami and Nassau northbound affords you 2 days for sightseeing and fascinating experiences in Havana; 2 days in Nassau for delightful bathing and golf, and 1 day in Miami.
S. S. MUNAMAR
(7300 tons)—From New York
Oct. 26th and fortnightly thereafter
MUNSON STEAMSHIP LINES
Dept. A, 67 Wall St., New York
Phone Bowling Green 3300 or any Tourist Agent
NASSAU

LEVEL CLUB ANNUAL
WEST INDIES CRUISE
Visiting South America
19 delightful days in the tropics. Leave New York December 15; return January 6, 1929. Spend Christmas and New Year's Eve at sea on the
S. S. CARINTHIA—20,000 Tons
Unusual social activities for Masses, their families and friends. Rates (first class only) starting at $225, or plans, information, telephone Susquehanna 3000, apply 255 West 75th Street, or your agent.
LEVEL CLUB
Hon. Peter Schmuck, Chairman

SEA VOYAGES
Unusual sea trips for the Fall and Winter vacationists at attractive prices.
ALL EXPENSES INCLUDED—VISIT

Bermuda	8 Days	$90.00
Havana	10 Days	140.00
Jamaica	15 Days	200.00
Nassau and Havana	12 Days	140.00
Porto Rico	11 Days	150.00
West Indies	12 to 30 Days	120.00
Mediterranean	30 to 72 Days	600.00
Rd. the World 110 to 140 Days		1,250.00

Write for booklet Travel Tips, covering independent and conducted tours — hundreds of suggestions.
Simmons Tours
1328 B'way, N. Y. Opposite Macy's
47 West 34 St. Wisconsin 0030

Mail this Coupon for FREE BERMUDA BOOK
Contains all you need know about trips, sailings, hotels, sights, what to wear, what to tip, etc. Write, phone or call for Booklet B34.
NATIONAL TOURS
37 W. 39th St., N. Y.
Telephone Penn. 6200
Send Ber. Bklt. B34 to
Address .....
BOOKS OPEN FOR XMAS SAILINGS

BERMUDA
Trips to BERMUDA
Send for New Book "B" incl. Fares, HOTELS, ETC.
ALSO HAVANA AND WEST INDIES CRUISES
BOOKS OPEN NOW FOR XMAS SAILINGS
UNIVERSAL TOURS INC
421 7th Av. at 33d St., N. Y. Chickering 2345

HONOLULU
CALIFORNIA
FLORIDA
Round the World
Mediterranean & West Indies Cruises
Small Select Escorted Parties, Jan., Feb. and March. Best of accommodations on largest steamers with many auto trips. All expenses at one low rate.
Information on request. Ask for Booklet H.
Gillespie, Kinports & Beard Travel Agcy
8 W. 40th St., New York. Tel. Penn. 7752
Phila. Office: 310 South 17th St.

WILLIAMS TOURS
570-7TH AVE. COR. 41ST ST. N.Y.C. Chickering 7845

Bermuda, R. T.	$80 up	California, R. T.	$225 up
Havana Cruises	$140 up	Mediterranean	$395 up
West Indies	$120 up	World Cruises	$1250 up

Many other delightful trips.
Call, phone or write for details.

HAVANA
ALL EXPENSE CRUISE, 10 DAYS $140
Send for Booklet "H"
International Travel Bureau, Inc.
128 W. 45th St., N. Y. BRYant 2694

BERMUDA $60 up SEND FOR BOOKLET
SHORT SOUTHERN TRIPS
SEVEN DAYS—FROM $60
GLOBE TRAVELS
475 5th Av. Lex. 8977

5 Days—VACATION CRUISES—8 Days
$55.00 To Savannah and Return $77.50
SAVANNAH LINE
551 Fifth Ave., Pier 50, N. R.

MOTOR TOURS
NEW YORK TO ALBANY $5
FROM PRINCE GEORGE HOTEL
(28th St. and 5th Av.)
SUN., WED., FRI. AT 2:30 P. M.
MARSTERS TOURS Phone Lexington 6038

Australia
VIA HAWAII-SAMOA-FIJI
Matson Line 535 Fifth Ave.
Palatial President liners sail fortnightly from New York for the Orient and Round the World.
DOLLAR STEAMSHIP LINE
AMERICAN MAIL LINE 604 Fifth Ave.
Steamship Tickets for Sale Over All Lines
Travel Department
AMERICAN EXPRESS COMPANY

United States Lines
THE AMERICAN WAY TO EUROPE

BARBADOS
18 DAY TOURS $250 UP
Regularly by large, specially equipped liners. Enchanting tropical island. Radiant climate. Picturesque native life. Sea bathing, tennis, golf.
LAMPORT & HOLT LINE
26 Broadway, New York, or any local agent.

HAVANA
10 & 17 Days $140 up
Novelty and beauty on these ideal voyages to the "Paris of the Western World". Attractive automobile sightseeing trips included. Low autumn rates. Sail any Saturday.
MEXICO CITY
25 Days $275 up
Steamer to Vera Cruz, rail to Mexico City. Sightseeing trips in Havana and Yucatan. Sail any Thursday.
AGWI LINES
WARD LINE
Foot Wall St., New York
or Authorized Tourist Agents

RIVIERA

Our boats are the largest, the best equipped and the most comfortable steamers of their type in the world.

It is our boast that we serve meals equal in excellence to any served in the best hotels . . . . and at moderate prices.
$5.50 to BOSTON
This is the only line between New York and Boston affording the luxury of hot and cold running water in all staterooms.

Watching the ever changing beauty of New England from a comfortable deck chair is a never to be forgotten joy.

Splendid Steamers
Splendid Service
Automobiles Carried
LEAVE PIER 14, NORTH RIVER, FULTON STREET, THE YEAR ROUND AT 5:30 P. M., DAILY

Clark's Famous Cruises
To The MEDITERRANEAN
CLARK'S 25th CRUISE, Jan. 30—66 Days, $600 to $1750
By specially chartered superb new Cunard-Anchor Liner "TRANSYLVANIA," an oil-burner, 17,000 tons register; Madeira, Canary Islands, Casablanca, Rabat, Morocco; 15 days in Egypt and Palestine; Spain (Granada), Algiers, Malta, Greece, Constantinople, Italy, Riviera, Cherbourg, Glasgow. Stop-over in Europe. Hotels, Drives, etc., included.
NORWAY CLARK'S EUROPE-MEDITERRANEAN
5th CRUISE, June 29, 1929—52 Days, $600 to $1300
By specially chartered Cunarder "LANCASTRIA," 17,000 tons. Spain, Seville Grand Exposition (Granada), Tangier, Algiers, Italy, Riviera, Cherbourg, Sweden, Norway, Scotland (Paris, London), Germany. Stop-over in Europe. Hotels, Drives, Guides, Fees, etc., included.
Frank C. Clark, Times Bldg., New York
Telephone Bryant 8893 Originator of Round the World Cruises Established 84 Years

RESORTS

SOUTHERN STATES. SOUTHERN STATES.

JUST A FEW HOURS * TO GOOD TIMES
It's just overnight to an Indian summer that lasts all winter long . . . to golden days of golf and outdoor sport . . . to perfect, bracing climate . . . where deep draughts of pine-scented air are a daily tonic . . . where every sport is at its best. For 30 years Pinehurst has stood first in the hearts of those who wish an outdoor background for a pleasant social life.
*Only 15½ hours on through Pullmans. Leave N. Y. City 6:40 P. M. Arrive Pinehurst next morning. Carolina Hotel now open. Attractively furnished cottages for rent reasonably.
For booklet or reservations at the Carolina Hotel address General Office, Pinehurst, N. C.

America's Premier Pinehurst Winter Resort
NORTH CAROLINA

NEW YORK.
MONSEY PARK
Recuperation Hotel, Inc.
Monsey, N. Y., near Spring Valley.
Most beautiful and finest all year around health resort in Rockland County.
Recommended for convalescents; especially adapted for cardiacs, asthmatics, diabetics; also after operations or sickness.
Hebrew Dietary Laws. Moderate Rates.
Phone Spring Valley 673; write for booklet.

LAKE MAHOPAC
Delightful in Autumn
DEAN HOUSE
Lake Mahopac, N. Y. Tel. 56.

NEW JERSEY—Atlantic City.
Hotel Dennis,
ATLANTIC CITY, N. J.
Established for sixty years On Ocean and Boardwalk
New Fireproof Building
FALL RATES NOW IN EFFECT
Garage Walter J. Busby, Inc.

The TRAYMORE ATLANTIC CITY
The Pre-eminent Hotel Achievement

CANADA.
HOTEL Wilhelmina 1170 Mountain St.
MONTREAL, CAN.
To those who prefer the smaller hotel. Booklet by mail.

TRUSTEE'S SALE.
Charles Shemgood & Son, Auctioneers, sell on this day, Wednesday, Oct. 24, 1928, at 10:30, at 559 Broadway, New York City, stock consisting of ribbons, velvets, braids, &c.
LOUIS MORRISON, Trustee.
MAXWELL GREEN, Attorney for Trustee, 2 Lafayette St.

TRUSTEE'S SALE.
In the matter of Lewis Specialty Shop, Inc. Charles Shemgood & Son, auctioneers, will sell on Wednesday, Oct. 24th, 1928, at 10:30 A. M., at 1,496½ Westchester Ave., Bronx, stock, consisting of ladies' wear, dry goods, show cases, fixtures, &c.
GEORGE [illegible]OPER, Trustee.

NEW JERSEY—Asbury Park.

YOU CAN ENJOY A MOST INEXPENSIVE WEEK-END AT THE INVIGORATING SEASHORE NOW THAT RATES ARE ATTRACTIVE
FOR FALL & WINTER AT THE
BERKELEY-CARTERET HOTEL
ASBURY PARK, N. J.
SPECIAL WEEKLY AND MONTHLY RATES
EUROPEAN PLAN
OPEN ALL YEAR

Today's News Index
WEDNESDAY, OCT. 24, 1928.

	Page.		Page.
Editorial	28	Air Mails	50
Theatres	26	Financial	36
Music	27	Business	49
Society	25	Shipping-Mails	58
Radio	24	Buyers	49
Sports	32	Real Estate	51
Weather	59	Obituaries	29

POLITICS.

Hughes sees Hoover better equipped for President than Smith. Page 1

Hoover returns to capital, confident of carrying New York State. Page 1

Smith to reply on "State socialism" leaves for Boston today. Page 1

Senator Norris to swing his support to Governor Smith. Page 1

Medalie says fraudulent voters will be seized at polls. Page 1

Representative Black wants dry funds sifted by Sargent. Page 3

Prosecutor charges illegal registration in Atlantic County, N. J. Page 7

Dry strength most vital factor in Indiana situation. Page 8

Panken denies Hoover charge of socialism against Smith. Page 9

Republicans estimate minimum Hoover plurality in State. Page 10

Robinson assails Hoover and Curtis as reactionaries. Page 11

F. D. Roosevelt accuses Ottinger of power lease scheme. Page 12

Comment is varied on Hoover speech in Madison Square Garden. Page 12

Curtis visits Albany, predicts victory, refuses political speech. Page 13

Ottinger at Albany declares for all labor protection laws. Page 18

Untermyer denounces Ottinger; asks debate on record. Page 18

R. B. Fosdick denounces appeal to bigotry. Page 20

Pringle counsel intimates politics is back of Albany pool case. Page 31

FLIGHT NEWS.

Graf Zeppelin, refueled, may take off for West tomorrow. Page 30

NEW YORK.

Police hold Waldman deaths an accident after second inquiry. Page 1

George Barr McCutcheon, novelist, dies at a luncheon. Page 1

Aleutian mummies found intact at museum here. Page 28

Heirs of Union Army sutler collect for schooner's loss in '64. Page 31

National City Company invests in Boeing Airplane Company. Page 31

Warren in court fights suit to restore barred reporter. Page 31

Two jobless women win agency fee refund at inquiry. Page 31

Connolly's $145,000 interests Federal tax officials. Page 31

Health Commissioner attacks health work "bunk." Page 31

Financing of crops by commission houses is hit. Page 46

Manufacturers hear attack on Federation of Labor. Page 48

Lord Kylsant arrives on Majestic, tells of new ocean liner. Page 59

ALBANY.

Ottinger intervenes against radio reallocation curb on WGY. Page 24

WASHINGTON.

Coolidge hopeful of a naval parley if accord is altered. Page 1

Shipping Board grants first loan for new trade vessels. Page 3

Episcopal Bishops reaffirm stand on prohibition law. Page 3

Utilities company again refuses to answer Trade Board queries. Page 40

GENERAL.

Byrd and men ducked as ship crosses the Equator. Page 29

Finding of more "rum ring" bank deposits stirs Philadelphia. Page 31

FOREIGN.

French Navy will commission thirty-one new warships in 1929. Page 4

Hungary closes four colleges in anti-Semitic riots. Page 4

Belgium opposes cut in German reparations payments. Page 5

Bandit brothers terrorize Cologne suburb. Page 5

Sino-Japanese parley at Nanking hits snag on treaty rights. Page 6

Professor A. Aulard, authority on French Revolution, dead. Page 29

SOCIETY.

Mrs. H. M. Alexander of New York entertains at Hot Springs. Page 25

Edith Miller chooses attendants for wedding to H. W. Fish. Page 25

Alexandra E. Soundstrom weds Hugh E. Potts 2d. Page 25

FINANCIAL AND BUSINESS.

Dealings in special issues increase on bond market. Page 39

I. R. T. reports September deficit of $196,881. Page 40

Du Pont announces deal to acquire Grasselli Chemical. Page 41

Missouri Pacific expected to start dividends on preferred stock. Page 42

New stocks appear over the counter; market irregular. Page 44

Simon Guggenheim urges stockholders to back Smelting recapitalization plan. Page 46

Cotton prices recede before favorable weather forecasts. Page 47

Daily average production of crude oil decreased 1,100 barrels. Page 48

	Page.		Page.
Stock Sales	36	Curb	46
Topics	37	Bid and Asked	47
Bond Sales	38	Wheat, Cotton	47
Foreign Exch.	43	Produce	48
Over Counter	44	Incorporations	49
Out-of-Town	45	Bus. Records	50

SPORTS.

Justinian beats Oesel in Hartsdale Stakes at Yonkers. Page 32

Canadian boxing body severs relations with N. B. A. Page 33

New York Boxing Commission reinstates Knute Hansen. Page 33

Princeton varsity beats former stars in practice game. Page 34

Yale varsity defense tested in scrimmage with freshmen. Page 34

Harvard stresses aerial attack in drill for Dartmouth. Page 34

Roberts placed at quarterback on N. Y. U. eleven. Page 35

ADVERTISING INDEX

	Page.		Page.
Amusements	27	Help Wanted	56
Apartments	53	Hotels	26
Auction Sales	24	Lost & Found	30
Automobiles	58	Public Notices	8
Births, Deaths	29	Resorts	59
Business Opps.	60	Situations	55
Educational	29	Steamships	59

BUSINESS OPPORTUNITIES

Bank and business references required. Rate $1.00 an agate line daily; $1.15 Sunday.

CAPITAL WANTED.

UNUSUAL OPPORTUNITY.

GROUP OF BANKERS, CAPITALISTS AND SUCCESSFUL BUSINESS LEADERS IS COMPLETING NEW YORK'S MOST ATTRACTIVE, NATIONALLY KNOWN RESIDENTIAL COLONY.

The same group which made such a tremendous success with the two outstanding Long Island high grade developments, and made many hundreds of thousands of dollars for their followers, invite you to join them in their latest enterprise.

You must qualify with $5,000 to $25,000 capital. Besides your profits in the company, you can, if you desire, actively engage yourself in its activities.

Or you can purchase on agreeable terms a portion of this highly attractive development, with the guarantee that the company will finance all improvements for you to their completion. If you desire, the company will also undertake to sell your holdings at prices to yield you a handsome return. S 572 Times.

CLIENT HAS PERMITTED US TO OFFER controlling interest in a business that requires minimum additional capital, yet offers excellent profit possibilities; modern syndicate window display service appealing to every type of retail store; plant, designs, furniture, orders for future delivery, complete equipment, allowing investor to immediately possess active business; amount necessary, $20,000. For full details, see P. C. Sherman, Treasurer, Harry Lats Advertising Agency, 597 Fifth Av.

DISTRIBUTER FOR LARGE MANUFACTURER has unusual opening for man who can qualify as assistant treasurer and who can invest $7,500; substantial interest in rapidly growing business; exceptional future for right man; give phone number. P 565 TIMES.

PARTNER—HAVE BIGGER PROPOSITION than I can take care of; want congenial young man with $10,000 act as treasurer and office manager while I handle sales; good salary and profits. In answering tell something of yourself, give telephone. Write P 517 Times.

PATENTED ADVERTISING DISPLAY BUSINESS, showing substantial profits with unlimited field for expansion, now doing extensive business with large national concerns, wants partner with small capital; investment 100% secure, will sell outright. Patent Sign, 18 East 14th (5th Av.) Algonquin 8182.

WELL ESTABLISHED NEW YORK CONCERN, opening a branch in Scranton, Pa., has an option on a suitable location; party wanted to acquire and alter building under terms that will net large return on investment of $12,000 to $15,000. S 579 Times.

PARTY WITH $25,000 CAN SECURE A substantial interest in holding corporation owning patent rights in new automobile invention; this is a sound proposition with unusual merit and unlimited possibilities; highest references. V 268 Times.

GROWING AIRPLANE MANUFACTURING corporation, established three years, wants good business manager who can make substantial investment; state particulars first letter. S 587 Times.

$5,000 WANTED TO MARKET AN ARTICLE that sells all over America; investigation welcomed; prefer high-class salesman with necessary cash. Charles Capellari, 21st floor, Times Building.

$2,500 ADDITIONAL, PERMANENT OR temporary, capital wanted by sales corporation to finance increased profitable business; investment secured. B 625 Times Downtown.

WE ARE INTERESTED IN GETTING IN touch with party having $25,000 to $15,000 to invest in established corporation; can arrange active participation; full details on application. Y 2236 Times Annex.

CORPORATION, MANUFACTURING, OCcupying own factory building, adding new lines, has opening for associate with $5,000 capital; young college graduate preferred. B 634 Times Downtown.

AMERICAN WOMAN WITH OWN FURNIture and equipment wishes capital to finance high class rooming house, New York City; references exchanged. Y 2225 Times Annex.

ASSOCIATE—ACTIVE PARTICIPATION attractive, going enterprise; office experience desirable; investment $2,000-$3,000, secured; state experience. B 52 Times.

EXCLUSIVE INFANTS' LAUNDRY FOR sale, or partner with car; non-competitive field; unusual future; physically impossible present owner to continue. S 567 Times.

WILL SELL OUTRIGHT OR PARTNERship good profitable advertising business; experience unnecessary; $2,000 to $4,000 required. Write B 543 Times.

HALF INTEREST FOR SALE IN A LARGE going and profitable sandblast corporation; investigation invited; going abroad. Irving Gordon, 125 West 116th St., City.

EXECUTIVE FAMILIAR WITH AGRICULtural insecticides, fungicides and marketing methods. S 596 Times.

INTERESTING PLAY, EXCELLENT COMmercial proposition; valuable rights; moderate capital. B 50 Times.

SEVERAL MEN WANTED FOR CRUISE in Southern waters at small expense; may be very profitable. P 566 Times.

CAPITAL TO INVEST.

BUSINESS MAN WILL INVEST WITH services, established jobbing business. B 45 Times.

YOUNG MAN, COLLEGE GRADUATE, DEsires partnership, established small business. B 53 Times.

WILL INVEST $1,000 WITH SERVICES; consider partnership; manufacturing. Y 2221 Times Annex.

WILL INVEST $5,000 AND SERVICES IN a legitimate business. B 51 Times.

$2,000-$5,000 AND SERVICES IN GOING business; strict investigation. B 54 Times.

Financing.

CORPORATE FINANCING.
Capital raised for expansion through sale of treasury stock; brokerage connection and large private clientele.
Correspondence Confidential.
Write M. D. Hird, 1,482 Broadway.

FINANCING—G. M. WEED, ROOM 703, 11 Broadway. Bowling Green 8249.

WANTED—MISCELLANEOUS

HOTEL WANTED FROM 23D ST. TO 30TH St.; customer with $50,000 available. Write or phone Loring M. Hewen, 271 Madison Av. Ashland 5090.

BUSINESS CONNECTIONS.

MANUFACTURING COMPANY, DOING NAtional business, opening offices throughout the country; responsible parties with $3,000 for equipment will be considered; large, permanent returns. Apply Suite 923, 152 West 42d.

MAN WITH NOMINAL CAPITAL TO PARticipate in selling of internationally known office equipment; full future protection; please give references with reply. S 584 Times.

ENGLISHMAN, CONSIDERABLE BUSIness experience, open accept agency for United Kingdom; specialize provisions; highest credentials. Y 2206 Times Annex.

MACHINERY MANUFACTUREL ON CONtract. Sweet & Doyle Foundry & Machine Co., Troy, N. Y.

ACCOUNTANT WILL PURCHASE LARGE, small clientele retiring accounting firm. B 42 Times.

FACTORY REPRESENTATIVE DESIRES line for department and hardware stores; Pennsylvania territory. Y 2046 Times Annex.

SPECIAL
Below Factory Cost
SALE
All This Week

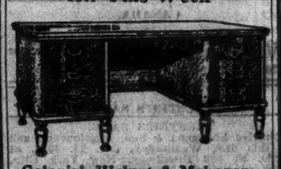

Colonial, Walnut & Mahogany
Clark & Gibby, INC.
358 B'way 6 E. 43rd St.
Phone Walker 8811 Murray Hill 2508

BUSINESS CONNECTIONS.

AN EXECUTIVE,
WITH CAPITAL
TO INVEST,
40 years old, with 14 years' experience as Treasurer, President and general manager of two prominent firms in the electrical manufacturing industry, is desirous of connecting himself with some organization, either manufacturing or mercantile, in which his experience will enable him to exercise the sound management in sales, finance and production which has marked his past record and also increase his earnings; the business must be a staple one with a record of healthy earnings; primarily, it must need the man, not the money; highest references furnished. Address F. D., Room 901, 331 Madison Av., New York City.

Distributers Wanted.

SCREW-HOLDING SCREWDRIVER.
Distributers Greater New York City, New Jersey, Pennsylvania, Connecticut, other territories; amazing new invention; nonmagnetic; better than third-hand; factories, garages, electricians, radio, autos, homes buy on sight; retails $1.50; exclusive territory; 60-second demonstrator creates volume sales; capable men, organize selling force, earn big money; free trial offer. Jiffylite, 1,091 Winthrop Building, Boston.

SALES MANAGER CAN OBTAIN CONtract for exclusive territory, established business in grape juice products. B 46 Times.

Stores, Departments & Concessions For Rent.

VALET SERVICE AND GUEST LAUNDRY. Exclusive privilege, including 2 street stores in exclusively women's 28-story 1,200-room 5,000-membership club; hotel now under construction; only highest type of valet considered; $5,000 cash necessary. Apply by letter only to Walter S. Kraus of Loring M. Hewen Co., Inc., 2 Lafayette St.

STORE FOR WOMEN'S WEAR, HABERdashery or novelties in new 22-story hotel. 145 East 23d St. Do not phone.

FOR SALE.

Plants and Factories.

FACTORY MANUFACTURING PATENTED metal products in advertising line, approximately 4,000 sq. ft. floor space; located on prominent Long Island highway in town of 20,000 population; 45 minutes from New York; will sell as a going business or real estate only; would make ideal location for garage, service station, distributing depot or laundry; owner retiring; big opportunity. Z 2176 Times Annex.

FACTORY FOR MANUFACTURING MIRrors; sell complete with machinery and stock; must sell at once. Give phone number. Address inquiries to Z 2455 Times Annex.

NOVELTY JEWELRY PLANT FOR SALE, fully equipped; unusual bargain; sacrifice. Gramercy 3954.

Stores and Shops.

INTERIOR DECORATING BUSINESS, EStablished 50 years, Brooklyn Heights, sacrifice to close estate; $40,000 gross yearly. Lafayette 1877. C. H. Hunter, executor.

BARBER SHOP, GROUND FLOOR, 5TH AV. near 54th; space for 5 chairs.
CARSTENS & LINNEKIN, INC.
347 5th Av. Ashland 6515.

SELLING SPECIALTY SHOP; GOOD LOcation; long lease; no dealers. B 49 Times.

Hotels and Furnished Room Houses.

LAKE SHORE INN, RONKONKOMA, LONG Island—House, land, furnishings, large pavilion; 72 bath houses, 8 boats, &c.; good will and going business for sale; owner retiring with ample means; bargain, $42,500; $10,000 cash. R. A. Clinchy, 3 Continental Av., Forest Hills, N. Y. Boulevard 0528.

FOR SALE.

Restaurants and Tea Rooms.

GOING IN BUSINESS? WE DESIGN, build, equip stores completely; time payments. Ganger, 245 West 35th. Pennsylvania 9760.

Garages.

GARAGE, EXCELLENT LOCATION, HARlem, 20-year income; small investment; 65 car space; no brokers. A 1110 Times Harlem.

Miscellaneous.

FOR SALE — WELL ESTABLISHED wholesale toy, novelty and fireworks business in Albany. Address Y 2055 Times Annex.

VALUABLE CASINO AND RESTAURANT location, with boat livery, on new lake in popular Summer section; incorporated village. Y 2202 Times Annex.

AUTOMOBILE AGENCY, PROFITABLE line; fully organized; owner experience not essential; good section New York City. 1453 Times Fordham.

CHOCOLATE VENDING MACHINES; EStablished routes; responsible buyers only. The Serving Machine Co., 265 Canal St.

ADVERTISING—COUNTRY PAPERS, ALL publications; Advertisers' Manual, 25c. Owl Agency, Times Building.

BUSINESS SERVICE.

SALES MANAGER, WITH CREW, TO SELL directly to consumers, mechanical equipment; sales experience, thorough knowledge of five languages, seeks immediate connection; give proposition in detail, with references; no insurance or real estate. F 155 Times.

A COMPLETE ANALYSIS OF YOUR SALES problems will reveal why you receive meager results; copy written for booklets, folders, sales letters, &c. Consult Esser Advertising and Merchandising Counselor, 1,170 Broadway, at 28th St. Ashland 1454.

CORPORATIONS ORGANIZED NEW YORK, New Jersey, $50; Delaware, $80; includes fees and outfit. Marks, 1,545 Broadway. Chickering 1622.

LETTERS MIMEOGRAPHED QUICKLY!! Reasonable prices. Empire Letter, 1,170 Broadway. Ashland 1453.

BUSINESS LOANS.

BUSINESS AND PERSONAL LOANS.
BORROW $100—$200—$300 OR MORE FOR ONE YEAR OR LESS. MONTHLY PAYMENT PLAN (weekly if requested).
Secure Booklet, "HOW TO BORROW."

THE MORRIS PLAN COMPANY.
Resources over $46,000,000.
MAIN OFFICE 31 WEST 42D ST.
BRANCHES:
NEW YORK: 222 Broadway, 1 Union Square, 268 Grand St., 391 East 149th St., 940 Southern Boulevard, 35th St. and 7th Av., 1,413 5th Av., near 119th St.
BROOKLYN: 108 Montague St., 804 Manhattan Av., 1,608 Pitkin Av.
Under supervision of State Banking Dept.

BUSINESS FINANCING
on notes, trade acceptances, mortgage loans, warehouse receipts, chattel mortgages, listed securities and bank shares.
PARAGON TRADING CORP.,
1,457 BROADWAY. WISCONSIN 0950.

ACCOUNTS RECEIVABLE DISCOUNTED on DIGNIFIED and SATISFACTORY basis. Absolute confidence assured.
MADISON INDUSTRIAL CORPORATION,
271 Madison Av. Caledonia 4787.

OUTSTANDING ACCOUNTS.
We specialize in accounts receivable and trade acceptances; confidential; reasonable. RIALTO SECURITY CORP., 1,560 B'way.

INVISIBLE STRIPES

are strongly preferred by gentlemen of taste, because they achieve individuality in a quiet way. Dozens of soft blues, browns, grays, softly patterned with barely visible stripes and herringbones. In several qualities, among them an excellent selection at

Made to order **$50**

Samples on Request

Arnheim
CUSTOM TAILOR
BROADWAY *at* NINTH

Fast overnight service

to MONTREAL

THE MOUNT ROYAL
Lv. New York (Grand Central) . . . . . 9.15 p.m.
Ar. Montreal (Bonaventure Station) . . . . 8.30 a.m.

MONTREAL LIMITED
(Ten Hours)
Lv. New York (Grand Central) . . . . . 9.45 p.m.
Ar. Montreal (Windsor Station) . . . . . 7.50 a.m.
Ar. Ottawa . . . . . 11.50 a.m.
Ar. Quebec . . . . . 2.00 p.m.
All Schedules Standard Time

Also Convenient 10-Hour Day Service

THE LAURENTIAN
(Daylight Ride)
Lv. New York (Grand Central) . . . . . 9.45 a.m.
Ar. Montreal (Windsor Station) . . . . . 7.45 p.m.
Club Car, Diner, Parlor Cars and Coaches

New York Central

THE WATER LEVEL ROUTE YOU CAN SLEEP
For reservations telephone VANderbilt 3200

From a standing start to forty miles an hour in fewer seconds than ever before - - - - - -

Prove it yourself--*like this*

Come in
—arrange to take the wheel of this great new car—We want all prospective purchasers to make this test.

Quick on the trigger! Out of the traffic-press with dazzling swiftness! Taking the lead and holding the lead at all times . . . such is the brisk, thrilling tempo of Silver Anniversary Buick performance!

Never was there an automobile so fleet and responsive! Never an automobile with such magnificent drive and follow-through! Never an automobile that could start from "scratch" with such a rush of power and attain maximum performance in such a brief space of time!

Make up your mind to test this new Buick—and test it thoroughly—before the week is out! Don't just have a demonstration. *Get in the car and get the facts!*

Drive in traffic—enjoy the biggest thrill in motoring . . . the keenest acceleration and the smoothest rise to high performance levels ever known!

Here is leadership! Here is the Buick of Buicks and the car of cars! Here is performance so new, so advanced and so epochal as to have no counterpart in the entire field of motoring!

Come test the Silver Anniversary Buick! Prove to yourself that it's the stellar performer of the day!

The Silver Anniversary
BUICK
WITH MASTERPIECE BODIES BY FISHER

Manhattan and Bronx
GLIDDEN BUICK CORPORATION — Broadway at 58th Street, Broadway at 131st Street, Broadway at 170th Street
BUICK MOTOR COMPANY — Broadway at 55th Street, Broadway at 230th Street
BRONX BUICK COMPANY, INC. — 231 East 161st Street, 2400 Grand Concourse; 881 East Tremont Avenue, 1521 Jerome Avenue

Brooklyn
KINGS COUNTY BUICK COMPANY — Bushwick Ave. at Eastern Pkway, Fifth Avenue at 65th Street, Empire Boulevard at Franklin Ave.; Roebling St. at Broadway, Flatbush and Foster Aves., Pitkin and Howard Aves.
BUICK MOTOR COMPANY — Flatbush and 8th Avenues, Atlantic and Grand Avenues
BULLARD-MURTHA MOTOR COMPANY — 1680 Coney Island Avenue, 2021 Coney Island Avenue

Queens
TAFT BUICK CORPORATION — Northern Blvd. and 50th St., L. I. City; Dimars and Second Aves., Astoria; Douglaston Road and No. Blvd., Douglaston; Baxter Ave. and Hampton St., Jackson Heights; Grand and 7th Avenues, Astoria
BRUNNER BROS. GARAGE, Inc. — 159 Broadway, Flushing; 1623-29 Metropolitan Ave., Maspeth, L. I.; 2399 Myrtle Ave., Ridgewood, L. I.
STRANG BUICK COMPANY — 92-25 166th Street, Jamaica; 101st St. and Jamaica Ave., Woodhaven; Queens Blvd. near Union Turnpike, Forest Hills

Richmond
RICHMOND COUNTY BUICK CO. — 720 Richmond Terrace, New Brighton, S. I.; 3926 Amboy Road, Great Kills, S. I.; 242 Main Street, Tottenville, S. I.; 380 Bay Street, Stapleton, S. I.

WHEN BETTER AUTOMOBILES ARE BUILT...BUICK WILL BUILD THEM

Make it a pleasure— go to New England points by
PROVIDENCE LINE

The Comfort Way

$4 PROVIDENCE
BOSTON $5

Travel restfully, quietly, comfortably... on these spacious, spotless steamships ...floating hotels.

Enjoy unhurried meals...famous cuisine and service at moderate prices... then stroll or sit at ease.

Cozy staterooms...hot and cold running water in all...steam heated and well ventilated...comfortable, roomy beds... complete privacy, and leisurely convenience for your morning toilet. And so you arrive refreshed and alert...try it!

Time Tables:
Leave Pier 14, N. R. (Fulton St.), 6:00 p. m. daily, due Providence 5:30 a. m. Due Boston 8:01 a. m., week days; Sundays 9:35 a. m. Free motor coach transfer wharf to railroad station. Automobiles carried. Tickets at Pier and Consolidated Ticket Offices.

"Better go by Boat"
The New England Steamship Company

EVERYTHING ABOUT IT IS RIGHT
A Style, Weight, Grade, Size and Price To Meet Every Man's Requirements.

GLASTENBURY
HEALTH
UNDERWEAR FOR MEN

Spring Needle Knit Ribbed UNION SUITS
$3 to $7.50 Per Suit
Flat Knit SHIRTS and DRAWERS
$2.00 to $4.50 Per Garment
GUARANTEED NOT TO SHRINK
More than 75 Years' Reputation

GLASTENBURY KNITTING CO. Established 1853 REG. U.S. PAT. OFF.
GLASTENBURY TRADE MARK REG. U.S. PAT. OFF.
For Booklet, Address GLASTONBURY KNITTING CO. Glastonbury, Conn.
SOLD BY LEADING DEALERS
Write us if not in your city
Robert Reis & Co.
New York City

COMFORT SHAPED TO FIT THE FIGURE SERVICE
GLASTENBURY HEALTH UNDERWEAR FOR MEN